THE WEATHER
Unsettled, probably showers tonight; Saturday fair, light variable winds.

THE LOWELL SUN

6 O'CLOCK

ESTABLISHED 1878 | LOWELL MASS. FRIDAY JULY 18 1913 | 16 PAGES 1 CENT

PINGREE INDICTED

WILLIAM J. GREEN VS. COM. BARRETT

Petitioner Wants to be Reinstated in Fire Dept.—Hearing Before the Master Continued

The hearing in the case of William J. Green vs. Andrew E. Barrett was resumed before Master James J. Kerwin in the mayor's reception room at city hall this forenoon.

The petitioner, Mr. Green, claims to have been discharged or dropped from the fire department in 1907 while serving as a substitute callman, and he seeks to be reinstated on the ground that he was illegally discharged. Jackson Palmer for the petitioner and City Solicitor Hennessy for Mr. Barrett.

The witnesses today included City Clerk Flynn and Miss Bertha J. Marrow, clerk in the office of Com. Barrett.

Miss Marrow testified that she has had charge of the records of the fire

Continued to page fifteen

DIST. ATTORNEY'S MEN

Have Completed Their Work in This City

AND WILL SUBMIT REPORT TO MR. HIGGINS

They Examined the Books in Connection With Municipal Council Investigation

The expert accountants sent here by District Attorney Higgins to examine the financial books of the city of Lowell for the year 1912 in connection with the mayor's charges against Com. Brown have folded their tents and skiddoosed. Their examination had to do with the counter charges made by Mr. Brown against the mayor and other members of the city council as well as the mayor's charges, the mayor having stated in a letter to the district attorney that Mr. Brown, as commissioner of streets and highways, for 1912, had exceeded his appropriation. In his counter charges, Mr. Brown alleged that money had been illegally transferred from the general treasury to departments.

The district attorney's men were here for several weeks and made, it is stated, a very thorough examination of all books and records. It is possible, however, that they may return again to verify certain matters that they were not absolutely certain about. The report, when completed, will be submitted to District Attorney Higgins and the investigation of witnesses begun some time ago will be resumed.

Mr. Arthur Lyle has returned from Hampton beach where he has been domiciled for the past two weeks.

Where Is The Man?

Where is the man who has not inquired about our new low-price house wiring offer?

Tell him we will wire his home on small monthly payments—Yes, complete with fixtures, shades and lamps!

Tell him how low the price is!

Lowell Electric Light Corp.
50 Central Street.

BOARD OF TRADE OUTING

Will be Held Thursday, Aug. 14

The members of the Lowell board of trade have decided to hold their annual outing on Thursday, Aug. 14, and the location selected is the vicinity of the Billerica car shops. The outing will include a tour of inspection of the shops by the members of the board, conducted by Chief Engineer F. S. Irwin and his assistant, Mr. Cohn. Afterwards a dinner will be served and addresses delivered by several prominent men. The outing will also witness the termination of the slogan contest and the prize will be awarded soon afterward.

TO DISSOLVE ROADS

Treasurer of U. P. Turns Over Money to Trustees

NEW YORK, July 8.—With a slip of paper in his pocket representing about $88,000,000 Frederick V. S. Crosby, treasurer of the Union Pacific railroad company, walked into the office of the Central Trust company yesterday. He turned the paper over to the trust company and thereby completed the first step in the dissolution of the Union Pacific and Southern Pacific roads as decreed by the courts. The document was a certificate for Union Pacific's holdings of Southern Pacific, exclusive of those turned over recently to the Pennsylvania railroad in exchange for that road's holdings of Baltimore & O. The trust company was designated by the court to act as trustees pending distribution of the stock among persons not holders of Union Pacific stock.

SAVES CHILD FROM RIVER

New York Man Dives for Four-Year-Old Boy Who Fell Off Recreation Pier

NEW YORK, July 18.—Three hundred mothers and children were on the recreation pier at the foot of West Fiftieth street yesterday afternoon, when a small boy squeezed through the guard railing, lost his balance and splashed into the river.

The screams of the women brought Thomas Butler of No. 92 Horatio street. He dived in after the boy and brought him to the surface. A rope was thrown and the boy was drawn on the dock. Then Butler was fished out.

The boy is four-year-old Theodore Dornbush of No. 444 West Fifty-fourth street, who had gone to the pier with his mother. A doctor from Polyclinic hospital pumped him out and he was taken home. Butler said he didn't need medical attention and disappeared.

Games Postponed

National at Boston: Chicago-Boston game postponed—rain.

New England at Lynn: Brockton-Lynn game postponed—rain.

New England at New Bedford—Portland-New Bedford game postponed, rain.

New England at Worcester—Fall River-Worcester game postponed, rain.

4 % 4 %
LOWELL INSTITUTION FOR SAVINGS
1829 - 1913
INTEREST BEGINS AUGUST 2
18 SHATTUCK ST.
4 % 4 %

LOWELL MAN INDICTED IN SALEM FOR RIOTING

Carroll L. Pingree, Nathaniel Hermann and Seventeen Other I. W. W. Members Held

SALEM, July 18.—Carroll L. Pingree of Lowell and Nathaniel Hermann of Boston, Industrial Workers of the World leaders, and 17 foreign residents of Ipswich were indicted today for rioting.

The 17 foreigners, who worked in the Ipswich mills, were indicted for using dangerous weapons. The charges grew out of the riot at the Ipswich Hosiery Co.'s plant at Ipswich last month when a woman was killed.

LEAPS OUT OF WINDOW

Alleged Burglar Caught After Hard Fight

NEW YORK, July 18.—When Mrs. Mina Schwartz and Mrs. Fanny Scudder returned after a shopping trip to Mrs. Schwartz's flat on the second floor of No. 231 Atkins avenue, Brooklyn, about 4 o'clock yesterday afternoon, they rudely interrupted a tall, well dressed young man who was busily ransacking a bureau.

Both women screamed, then dashed at the man. He darted into the parlor, threw up a window and leaped to the sidewalk.

Detective Burke of the Liberty avenue police station, who had heard the women scream, ran up in time to see the fugitive disappear around the corner. After a lively chase the detective pounced on a man who afterward said he was Joseph Schmidt. The arrested man fought and there was a struggle, both men falling to the pavement. Burke finally subdued his man, but only after Schmidt had been beaten so badly that he had to be taken to St. Mary's hospital for repairs.

Mrs. Schwartz and Mrs. Scudder identified Schmidt as the burglar. He had a gold watch that Mrs. Schwartz said was hers.

BOAT BADLY DAMAGED

Steamer City of Bangor Burned

BOSTON, July 18.—The forward cabin of the steamer City of Bangor was burned away and the boat badly damaged by smoke and water as she lay at her wharf today. The steamer arrived early this morning from Bath and had only her officers and crew on board. At one time the flames threatened the entire vessel, which is a wooden side wheeled steamr nearly 20 years old. Powerful streams from the fire boat confined the fire to the forward part.

Capt. J. P. Blair, who was sleeping in his cabin, was awakened by the smoke and had a narrow escape. He estimated the loss at $5000.

The City of Bangor is a paddle-wheel steamer owned by the Eastern Steamship Corp. and operating between Boston and points on the Kennebec river.

Save Men Entombed in Mine

EVELETH, Minn., July 18.—Five men, who were entombed at the Spruce mine here as a result of a cloudburst, were rescued last night after having been imprisoned thirty-two hours, during part of which time they stood in water up to their necks.

MILITANT REARRESTED

Friends Attempted to Take Her From Police

LONDON, July 18.—Miss Israel Barrett, assistant editor of the Suffragette who was sentenced to nine months imprisonment on a conspiracy charge July 17, and has been released on license several times, was re-arrested last night after addressing a militant meeting. Suffragettes attempted to rescue her were held in check by the police while Miss Barrett was taken in a motor car to Holloway jail.

HUSBAND CHOKED HER

Wife Drew Line at Buying His Clothes

NEW YORK, July 18.—Because, she says, her husband ordered a clergyman and his wife out of the house when they called and then choked her until she begged for mercy, Mrs. Violet Townsend of Morristown, N. J., yesterday morning appeared before Justice Isaac Pierson and got a warrant for Benjamin Townsend, chauffeur of Independent Hose company's chemical fire engine.

Mrs. Townsend is young and well-to-do. Townsend, who is forty-four, was a widower with two children when he married her several years ago. Soon after the wedding Mrs. Townsend bought a lot at Morris Plains on which she built a bungalow for herself and and her husband. She presented an automobile to him.

But she soon found, she told Justice Pierson yesterday, that in spite of her generosity her husband failed to appreciate her. The trouble began, she said, when he made it a practice of going to a Morristown tailor, ordering new suits and having the bills sent to her. Then she drew the line.

After her remarks about clothes, Mrs. Townsend says, relations between her and her husband were never quite what they had been. The trouble culminated Wednesday afternoon when Townsend came home and found his wife entertaining the Rev. Walter W. Hammond, pastor of the Morristown Presbyterian church, and Mrs. Hammond.

Townsend ordered the Hammonds to leave the house, his wife says. After they had gone, she adds, he choked and otherwise abused her.

Townsend was arrested on his wife's complaint and was held in $200 bail.

U.S. SENATE TAKES UP THE TARIFF BILL

Report of Finance Committee Makes Cuts Deeper Than Underwood Bill Passed by House

The majority of the finance committee of congress has submitted a report on the Underwood-Simmons tariff bill making reductions averaging 27.64 per cent. from the Payne-Aldrich law with rates 4.22 per cent. lower than the Underwood bill as passed by the house. It will bring an estimated surplus of $2,020,000.

WASHINGTON, July 18.—An average reduction of 27.64 per cent. under the rates of the existing Payne-Aldrich tariff law is proposed by the democratic Underwood-Simmons tariff bill upon which the senate began general debate today, according to the report of the finance committee majority submitted by the chairman, Senator F. M. Simmons.

The report also shows that the bill as reported to the senate provides rates 4.22 per cent. lower than the Underwood bill as it passed the house and that from it, together with other government receipts for the fiscal year ending June 30, 1914, there will be an estimated surplus in the government treasury of $2,020,000.

Increase of Imports

A salient feature of this bill, it is pointed out, is the large increase of imports to be admitted free of duty. Under the house bill the value of free-listed imports, on the basis of 1912 importations, was $103,000,000, whereas the democrats of the senate in caucus

Continued to page fifteen

CAME FROM HOSPITAL TO TESTIFY IN COURT

Man Who Was Stabbed in Liberty Square Faced His Assailants Today

The first steps in the legal investigation into the facts of the riot between the Turks and Syrians, which took place in Liberty square on the evening of June 23, following the wedding of a Turk to a Christian girl, was begun before Judge Pickman in the police court this morning, and to all appearances will occupy a couple of days. The men arraigned, charged with assault with intent to murder, were Ali Mohamed, Ali Mahmoud, Ali Accarray and Mohamed Gemal.

This affair, it will be remembered, occurred in Liberty square on the evening of June 23 and arose out of the fact of a Turk taking for his wife, a Christian Syrian girl. On the evening preceding, the Turks, several in number, had formed a parade with the newly wedded couple at its head, and this gave rise to untold wrath in the hearts of the Assyrians. One man, a Syrian, was stabbed and seriously wounded, in the affray, and there was a multitude of people attracted to the scene.

The victim of the stabbing was the first witness to take the stand at the hearing this morning, and questioned by William A. Hogan, Esq., he stated that he was walking across the street in Liberty square on the night in question, when he was set upon and stabbed by two men, whom he pointed out in the court room as Ali Mohamed and Ali Mahmoud. He said that they also struck him.

Lawyer Donahue cross-examined the witness under difficulties, each question demanding several repetitions on the part of the interpretor before the answer was satisfactory. In reply to Mr. Donahue's questions, witness said that he had been stabbed twice, the two men holding him. He said that on seeing him, one of them had cried, "kill that pig!"

Witness appeared to be in a decidedly weak condition, having just left the hospital to appear in court, and a chair was placed on the witness stand for him.

"Show the court how the two men held you and stabbed you," requested Lawyer Donahue of the witness, and the latter went through a series of difficult contortions which the attorney vainly strove to follow.

"Here, just have the interpreter and myself take the same position that the two men took,—make us grasp you the same way that they did." Mr. Donahue grabbed the witness, throwing his arms about him by way of illustration and the man drew back in alarm, as though he feared the lawyer intended using a real knife in the demonstration.

The court adjourned shortly after noon, there having been but the one important witness on the stand, namely the complainant. The case will be resumed at tomorrow's session.

Other Cases Heard

Frank Tamkin, charged with the larceny of a spool of thread, value $2.50, from the Waterhead mills, was found guilty and placed on probation on condition that he pay the costs of the trial.

Edward McCarthy, against whom there was the charge of breaking and entering a car of the B. & M. with intent to commit larceny, was set free, the complaint being dismissed for lack of sufficient evidence.

Having been found guilty of the larceny of money amounting to $5.53 from Constantina Hasomeri, John Davros was ordered to pay a fine of $6.

For drunkenness, Michael H. Tobin, on parole from the state farm, was returned to that institution.

Thomas H. Kelley was accused of the larceny of a sum of money from a man who tried to elicit a loan from him. The case was called but defendant settled.

MELLEN'S RESIGNATION ACCEPTED

NEW YORK, July 18.—Charles Mellen's resignation as president of the New York, New Haven & Hartford railroad was accepted by its directors this afternoon. The resignation is to be effective upon the appointment of his successor, whose selection was left in the hands of a special committee.

JOY RIDER MAY GET 15 YEARS

UTICA, N. Y., July 18.—John Van Deusen, the chauffeur who on the night of April 30 last ran down and killed Lewis L. Jones, a motorman, as Jones alighted from a street car, was found guilty of manslaughter in the second degree last night.

Van Deusen took a car from a garage without the owner's permission on the night of the tragedy and had a joy ride with friends. He was indicted for murder in the first degree and his trial lasted four days. He will be sentenced on Saturday. The maximum penalty is 15 years.

If you want help at home or in your business, try The Sun "Want" column.

FOR 65 YEARS
This Bank Has Never Paid Less Than
4 Per Cent.
City Institution for Savings
WARREN STREET | MERRIMACK STREET
CENTRAL STREET

Announcement!

Mr. Thomas H. Lawler wishes to announce to the people of Lowell and vicinity that he has purchased the business and good will of Charles M. Potter, successor to W. E. Potter & Son, real estate brokers, Hildreth building.

With a business experience of 25 years here in Lowell, and an intimate knowledge of the real estate business gained by study and personal investigation and experience, Mr. Lawler feels confident of satisfactorily meeting the needs of the public.

The house of W. E. Potter & Sons has enjoyed a large patronage for the past 36 years. During that time it has put through many of Lowell's largest real estate deals.

Mr. Lawler will also carry on in connection with the above, the business of insurance. This branch of the business will include insurance of every kind: Fire, Life, Liability, Automobile, Accident, Health, Plate Glass, Burglary and Theft. Bonding Insurance will be given special attention.

If you have property of any kind to sell or exchange, or if you desire to purchase property of any kind, or to place insurance of any description, call and see Mr. Lawler at his real estate and insurance office, 218 Hildreth building.

COOK, TAYLOR CLERKS' OUTING

Most Enjoyable Day at Nahant and Revere Beaches

Yesterday by invitation of Mr. A. G. Taylor of the Cook, Taylor Co., the store employes enjoyed an outing at Nahant. At 7.45 every clerk was on hand and boarded the trolleys for their destination all bent on a day's pleasure. The weather was perfect and the ride down was especially delightful. Arriving there at a little after 10 o'clock, they at once entered on a tour of inspection to find out where they could get the greatest enjoyment. At 1 o'clock arrangements were made for a substantial and palatable meal and fish dinner at Gordon's, which was unsurpassed by any previous shore dinner. After dinner there were short speeches and singing. Harry Lawrenson, one of the cash boys at the store, who is possessed of a beautiful tenor voice, entertained the company, and he is a promising young singer. After dinner Mr. Taylor sprang a happy surprise, by telling them that he had made arrangements with the steamboat company for a sale across the bay to Revere, and passed around tickets to everybody for the round trip, and it is needless to say that all cheerfully accepted this kind invitation, which made the outing seem like a double header. Staying at Revere for two or three hours, having enjoyed themselves to the utmost, they returned by steamer back to Nahant. The sail was delightful. Soon after returning to Nahant the cars were boarded and everybody in high glee gave vent to their hilarity in song. The party arrived in the city at 10.45, and they were certainly grateful to Mr. Taylor for his very generous hospitality.

The Bay State people who had charge of the party were G. H. Fellows, motorman, and W. Hill, conductor, and they took good care of the party. Mr. George Ensley, traffic solicitor, accompanied the party.

MR. ALFRED TAYLOR
Of the Cook & Taylor Company

HEAVY FIGHTING IS EXPECTED

At Kiú Kiang After Lull Following Defeat of Southern Chinese Forces at Hu-Chow

PEKING, July 18.—The situation brought about by the rebellion in the southern provinces of China has improved somewhat today when regarded from the northern point of view. Fewer soldiers have deserted the government of provisional President Yuan Shi Kai than had been anticipated by the authorities.

Heavy fighting is expected to occur at Kiu Kiang in the province of Kiang-Si after the lull following the recent defeat of the southern forces at Hu-Chow in the province of Che-Kiang. The southerners have been joined by garrisons of the forts at Wu Sung, a seaport 10 miles to the north of Shanghai and at Nanking, the southern capital, both in the province of Kiang-Si.

The leaders of the southern forces issued a proclamation today, announcing the appointment as president of the republic of Tsen Chun-Hsuan, a former viceroy of Canton and Yuan Shi Kai's old enemy. Wang Chung-Wei is named foreign minister and Cheng Hsuan-Hsai finance minister.

CONSIDER MEXICAN SITUATION

Pres. Wilson and Cabinet in Regular Session—Await Arrival of Ambassador Wilson

WASHINGTON, July 18.—Consideration of the Mexican situation took much of the time of the president and the cabinet at a regular session today. Secretary Bryan had a long conference with the president before the other members arrived. Although reports are coming in from various sources the administration is looking forward to first hand information from Ambassador Wilson on his way from Mexico City. It was again authoritatively stated today that the attitude of the administration was unchanged.

AMERICANS ARRANGING TO LEAVE MEXICO FOR EAGLE PASS, TEXAS

EL PASO, July 18.—All Americans and many foreigners in Torreon Chihuahua, are arranging to leave there for Eagle Pass, Texas on a special train over the national railway according to an American who reached here from Torreon yesterday. He said the consular representatives of Germany, France, Italy and the United States have been negotiating for several days for a train to be run through the lines of the opposing forces without delay on which 300 foreigners will be sent to safety in Texas. Jack Griffin, an American mechanic, was shot to death by Mexican bandits near Chiuchuapa, state of Chihuahua on July 5 when he refused to give his captors a ransom, said an El Paso American who arrived from West Chihuahua yesterday.

AMBASSADOR WILSON ON HIS WAY TO WASHINGTON TO MEET PRESIDENT

VERA CRUZ, Mex., July 18.—The American ambassador, Henry Lane Wilson who has been called to Washington for a conference in the Mexican situation arrived here yesterday morning from Mexico City. He visited Rear Admiral Frank F. Fletcher, on board the battleship Louisiana the flagship of the second division of the United States Atlantic fleet. The ambassador said that he would remain for not more than three weeks. The fact that he is leaving Mexico is causing anxiety among Americans in Vera Cruz.

STATE DEPARTMENT DEMANDS ACTION FROM THE MEXICAN FEDERAL GOV'T.

WASHINGTON, July 18.—In response to Consul Hamm's requests for protection for Americans in the Durango section, the state department has demanded action from the Mexican federal authorities. The department went further than usual in that it requested the federal government to dispatch troops from Torreon.

Consul Hamm has previously reported foreigners irrespective of nationality being held by revolutionists for ransom in Durango. The prisoners at one time included the archbishop of Durango.

Millinery Specials

—FOR—

Saturday, July 19

All Our Colored $2.00 and $2.50 Hemp Hats in desirable shapes, now 48c

All Our Colored $3.00 and $3.50 Hemp Hats in desirable shapes, now 98c

All Colored Trimmed Hats, 1-3 to 1-2 off original prices.

White French Chip Hats in all new mid-season shapes; value $2.00 ..... 98c

White Italian Hemp Hats in all new mid-season shapes; value $2.50 ..... $1.48

White Bleached Split Peanut Hats in medium and large shapes; value $2.00 ..... 98c

Genuine Panama Hats in small shapes; value $5.00 .... $2.98

Genuine Panama Hats in medium and large shapes; val. $8, $3.98

Genuine Panama Hats in large and medium shapes, finest quality; value $10.00 ..... $4.98

Don't buy a Panama before looking over our line.

White Flowers, Pink Buds, Daisies, Pansies, Etc., Etc.

White Wings, Breasts, Fancies, at Lowest Prices in the city.

THE GOVE CO.

RETAILERS WITH WHOLESALE PRICES

141-145 Merrimack Street — Other Stores: LAWRENCE and HAVERHILL

HEART BALM OF $25,000

Alleged Proposal Before War—Vet Sued

PATERSON, N. J., July 18.—Miss Emma Mahaney of Worcester, O., asks a heart balm of $25,000 from John Wolf, a 77 year old veteran of the Civil war and a retired merchant, in papers which have been served upon him here. Miss Mahaney asserts she has not seen Mr. Wolf since their separation in '63, when he went to the front after, it is alleged, he had "proposed" to her. She says she has waited 50 years in the hope that her sweetheart of youthful days would some day lead her to the altar and that she was recently encouraged by a second "proposal," this time by mail, but later received word that the happy event would never take place. She has forwarded scores of alleged love letters, many of them containing poetry. Miss Mahaney is 73 years old.

NEGRO SHOT UP TOWN

Search for the Man Who Fired on Autoists

STRATFORD, Conn., July 18.—A score of constables aided by a posse of citizens, all armed, are searching the northern end of the town today for Andy Johnson, a negro who escaped to some dense woods there last night after having shot up the district near his home and taken several shots at an automobile party. He was clad only in the nightclothes.

Early today the searchers believed they had him surrounded in the woods and that lack of food and clothing would cause his speedy surrender.

The authorities say that several automobile parties have been fired on recently and express the belief that Andy may be responsible.

To Put On Flesh And Increase Weight

A Physician's Advice

Most thin people eat from four to six pounds of good solid fat-making food every day and still do not increase in weight one ounce, while on the other hand many of the plump, chunky folks eat very lightly and keep gaining all the time. It's all bosh to say that this is the nature of the individual. It isn't Nature's way at all.

Thin folks stay thin because their powers of assimilation are defective. They just absorb enough of the food they eat to maintain life and a semblance of health and strength. Stuffing won't help them. A dozen meals a day won't make them gain a single "stay there" pound. All the fat-producing elements of their food just stay in the intestines until they pass from the body as waste. What such people need is something that will prepare these fatty food elements so that their blood can absorb them and deposit them all about the body—Something, too, that will multiply their red blood corpuscles and increase their blood's carrying power.

For such a condition I always recommend eating a Sargol tablet with every meal. Sargol is not, as some believe, a patented drug, but is a scientific combination of six of the most effective and powerful flesh-building elements known to chemistry. It is absolutely harmless, yet wonderfully effective and a single tablet eaten with each meal often has the effect of increasing the weight of a thin man or woman from three to five pounds a week. Sargol is sold by good druggists everywhere on a positive guarantee of weight increase or money back.

DISAPPEARED IN MARCH

No Trace of Newcastle, Ind., Girl

NEWCASTLE, Ind., July 18.—Thinking that the kidnappers of his nine-year-old daughter Catherine may be afraid to release her for fear of prosecution, Dr. W. A. Winters issued a statement yesterday promising not to prosecute anyone if she is returned. Private detectives and the police of many cities have failed to find any trace of the child who disappeared last March.

VISITING IN LOWELL

Pierre Hebert, 88 Years of Age, of Burlington, Vt., Is Renewing Old Acquaintances In This City

Mr. Pierre Hebert, formerly of this city and now of Burlington, Vt., where he is making his home with his daughter, the wife of Mr. Hodier, formerly of this city, is visiting in Lowell, and is now the guest of his daughter, Mrs. Eugenie Boudreau of Arthur Ave.

Mr. Hebert is well known in Lowell, where, for a large number of years he was engaged in the produce business. Although 88 years of age, he is still enjoying the best of health, and travels alone. This is an annual trip and he says as long as he is able to board a train and walk, he will come to the Spindle city every year, for he likes to renew old acquaintances and also to spend a few days with his children, who are Marcel, Solomon and Fred Hebert.

What Was Given For Chappelle

CHICAGO, July 18.—The Tribune, stating that its story is authorized by President Comiskey and supported by a perusal of the bill of sale today, declares that the price paid Milwaukee for Outfielder Larry Chappelle was:

Cash, $13,500; players John Beall or $3,000 if for any reason Beall failed to report for work; one catcher by Jan. 2, 1914, or if a satisfactory one cannot be found $1500 in cash.

On this basis Chappelle cost the White Sox $18,000.

NEW TELEPHONE SYSTEM

Fire-Department to Have Better Service

The work on improving the telephone system of the Lowell fire department is being rushed along and it is expected the change will be completed in a few days. At the present time 22 parties are on one line and when one party is talking the others cannot be reached, consequently the arrangement often puts the public to a great inconvenience. When a still alarm is sent in to the fire department a member of each house lifts the receiver and takes the location of the fire. With so many parties on the line they often become confused and the apparatus is sent to the wrong part of the city.

Under the new scheme two private lines will run to the Central station, where a telephone operator will be located who will be in a position to connect the outside party with any telephone that is listed under this department. When a telephone alarm is sent in it will first go to the operator and he will notify the house that is situated nearest to the location of the fire.

The twenty-two telephones that are installed for the use of the fire department will be divided into sections with one, two or three phones in each section. The different sections are made up as follows: No. 1, Chief Saunders' office; 2, chief's residence and engine No. 8; 3, hose 8 and hose 10; 4, engine 2, truck 2 and the residence of Assistant Chief Crowley; 5, hose 9 and hose 1; 6, engine 5, hose 12 and truck 4; 7, hose 7, hose 11 and truck 1; 8, truck 2, engine 3, both of the Central station; 9, Assistant Chief Sullivan's residence, engine 4 and protective.

Chief Saunders believes that the new system will be much more satisfactory and hopes that it will do away with any mixup when a telephone alarm is sent in to the station. The extended service will also enable one to reach a party on these lines much quicker than previously as two of the fire department phones may be used at one time and central will not be obliged to answer "line busy" so often.

AMERICANS WIN MATCHES

Defeated Canadian Team in Three Sets

WIMBLEDON, England, July 18.—Maurice McLoughlin and R. N. Williams, of the United States Davis cup team, by beating R. B. Powell and B. H. Schwengers of the Canadian team today in the first two singles matches in the final round of the preliminary contest, scored two valuable points toward reaching the challenge round against the English team, the holders of the trophy.

Both won their matches in three straight sets, McLoughlin being victorious by the score of 10—8, 6—1, 6—4 and Williams by 6—4, 6—2 and 6—4.

LOWELL NEST OF OWLS

Had Big Meeting — Tribute to Officer Dennett

A large number of the Lowell Owls flew to Elks hall last night where the regular meeting of that society was held. The meeting proved to be very enthusiastic and a large amount of business was transacted with Great Owl J. Walter Bowers on the main roost.

Treasurer J. A. Bailey and Financial Secretary J. H. Rogers presented their semi-annual reports, which showed the nest to be in a very good condition financially, notwithstanding the large number of deaths that have been recorded during the past six months. The auditors will make their report at the next meeting of the nest. Several propositions for membership were received and balloted upon and a large number of candidates were initiated into the mysteries of the order.

President J. Walter Bowers announced the deaths of Brothers John Dennett and Frank H. Harris since the last meeting and the members stood in silence for the space of one minute in respect to their memory. The charter will be draped for the term of thirty days.

Past President Edward Bowers paid a tender tribute to the late Brother John S. Dennett. He referred to his long illness which was borne with such manly courage, patience and fortitude. Mr. Bowers spoke of the splendid service of Dr. Sawyer, the nest physician, and of the nurse who so tenderly cared for the brother during the long and weary days of his illness. He said: "As a brother owl I cannot find words to properly express my gratitude to the doctor and nurse for their unceasing care. They were trying and weary days for the family of our worthy brother. Our sympathy goes out to his sorrowing widow whose time during his long sickness was given entirely to him, and we feel grateful to all others who were constantly by his bedside. We will now close the book of sorrow and dedicate a memorial page in loving remembrance of our worthy brother."

At the close of the business the friends of the lodge were invited in to enjoy the program of musical and literary numbers which was rendered with Vice-President MacCallum as master of ceremonies. Refreshments were served and cigars passed and a social hour enjoyed by all. After the last number had been rendered three rousing "hoots" were given for the Lowell Nest of Owls.

MATRIMONIAL

Mr. G. Wallace Liberty and Miss Elizabeth Verecunda Plunkett, both of Woodstock, Vt., the latter formerly of this city, were united in the bonds of matrimony Wednesday at the church of Our Lady of the Snows in the latter place, the officiating clergyman being Rev. H. J. Mallett. The couple were attended by Mr. Terrence L. Farrelly and Miss Rosamond Renwick, the latter of Lowell, who acted as best man and bridesmaid respectively.

Mr. and Mrs. Liberty left after the reception, by automobile, for an absence of about two weeks. They expect to be in Woodstock for a short time. M. Liberty is a graduate of the Burdett Business college in Lynn, Mass., and has accepted a position in Boston. Mr. and Mrs. Liberty are to reside in Boston or its suburbs and expect to be at home after September 1.

REFLOAT STRANDED SHIP

Diana Making for Port for Repairs

ST. JOHNS, N. F., July 18.—The Donald McMillan exploring ship Diana, which stranded on Barge Point on the southern coast of Labrador Wednesday night, was refloated last evening, according to a message received by Job Brothers, the owners, here from the telegraph operator at Red bay in the straits of Belle Isle today.

The firm assumes that the vessel is coming here for repairs but had no direct word from here today and it is possible that the Diana was only slightly damaged and is proceeding on her voyage to Crockerland.

Lowell at Lawrence Tomorrow

Owing to the large local demand for reserved seats at the double header between Lowell and Lawrence tomorrow afternoon at the latter city, Manager Gray of the local outfit has made arrangements whereby seats may be purchased at the office of the Lowell Baseball club in the Hildreth building. It is expected that a large delegation of fans from this city will attend the game. The contest promises to be a fast one, as is generally the case when these two rivals get together.

ANGLO-SAXON CLUB

London Organization Had as Its Guest Last Night American Ambassador Page

LONDON, July 18.—The Anglo-Saxon club at its banquet last night had as its guest of honor the American ambassador, Walter H. Page. Earl Grey, former governor-general of Canada, presided, while among the guests were lord mayor and Lieut.-Gen. Robert Baden Powell and Morton Frewen, ex-member of parliament for Northeast Cork. In reply to the toast of Earl Gray, Ambassador Page dwelt upon the great prerogative of the Anglo-Saxon race—leadership. He said that every president of the United States had been dominantly of English or Scotch blood, while the overwhelming majority of mayors, members of congress and presidents of educational institutions in America bore names of English, Irish or Scotch.

ROSE JORDAN HARTFORD

135 MERRIMACK STREET

For Friday and Saturday

We Have An Interesting Sale of

PANAMA HATS

Panamas make the best hats for summer wear, and these are priced so low that everyone should BUY NOW.

$3.00 PANAMAS Sale Price $4.98

$5.00 PANAMAS Sale Price $2.98

$4.00 PANAMAS Sale Price $1.98

Best quality and all the new and popular shapes—Westchester, Vacation, Summer Girl, Narragansett, Aviator, Gramercy, Lakeside, Noma, Jessie.

IF YOU INTEND TO PURCHASE A PANAMA, GO TO

ROSE JORDAN HARTFORD

135 MERRIMACK STREET

Vacation Needs

REPAIRING, ETC.

Devine's Trunk Store, 124 Merrimack St.

Telephone 2160. Branch—260 Essex St., Lawrence, Mass.

MELLEN RESIGNS FROM NEW HAVEN

President of Road Since 1903 Asks to be Retired by Directors Not Later Than October 1

NEW YORK, July 18.—Charles S. Mellen yesterday tendered his resignation as president of the New York, New Haven & Hartford Railroad company and all its allied or subsidiary lines, including the various railways, trolley roads and water lines which had become part of the New Haven system under his management.

Announcement of Mr. Mellen's resignation, which is to take effect "at the pleasure" of the New Haven board but "in no event later than October 1 next," followed a long and earnest meeting of the directors, most of whom, including William Rockefeller and J. P. Morgan, were present.

The brief announcement of Mr. Mellen's proposed retirement, couched in less than two score words, was the only official statement issued.

None of the directors would supplement it by so much as a word and Mr. Mellen steadfastly denied himself to all interviewers.

President Since 1903

It is understood that some of the more prominent members of the board earnestly urged Mr. Mellen to reconsider his action, but apparently without avail.

No formal action was taken on the resignation, which will be considered at a meeting of the directors this afternoon. It was informally accepted, however, before the meeting.

In railroad and financial circles Mr. Mellen's decision will excite no surprise. In fact during the day in Wall street and elsewhere it was generally understood that the day would mark virtually the end of the Mellen administration.

Charles S. Mellen, whose recent management of the New Haven road has given rise to considerable criticism, became president of that system in October of 1903, resigning from the presidency of the Northern Pacific Railway, a Hill road, at the request of the late J. P. Morgan, who regarded Mr. Mellen as the man best fitted to reorganize the more or less chaotic transportation lines of the New England States.

Expansion Under Mellen

Mr. Mellen's immediate predecessor, John M. Hall, had managed the road with all the conservatism which marked the administration of corporate affairs, especially in New England, during the previous decade.

Mr. Mellen's advent was the signal, however, for a vast scheme of consolidation, embracing not only the Boston & Maine and Maine Central railroads, but all the leading steamship lines between this point and Boston and intermediate points, as well as numerous trolley lines in Connecticut, Massachusetts and New Hampshire.

The capitalization of the New Haven system increased enormously and there were continuous outlays accruing from the acquisitions, which later included the New York, Westchester & Boston railroad. Other acquisitions which helped to increase the New Haven's burden were the New York, Ontario & Western and the Rutland railroads.

Alleged Mismanagement

The steady decline of New Haven shares in the New York and Boston stock markets has been a matter of comment for several years. New Haven shares, which for many years sold at and above 200, and for a long period paid dividends at the rate of 8 per cent, recently sold at less than par in anticipation of a cut in the dividend, which was reduced to 6 per cent.

Alleged mismanagement of the New

Haven road and several serious wrecks costing many lives, finally resulted in definite action, and a committee of New England stockholders, led by George von L. Meyer, former secretary of the navy, was organized to make an investigation of the road's affairs. That committee's experts are now at work on the company's books, but its report may not be known for several months.

Mellen Under Indictment

Mr. Mellen is now under indictment in the federal courts for alleged violation of the antitrust laws and an indictment for manslaughter resulting from the Westport, Conn., wreck of last year is also pending.

It was expected that the New Haven directors would take up the findings and recommendations of the interstate commerce commission, which recently scored the management, not only for its methods of operation but for its financial methods as well.

According to Mr. Mellen's representative, however, all consideration of these matters was deferred.

It is known that an influential factor in the board favors the sale of the company's water lines and many if not all of its trolley roads. So far as it can be reasonably accomplished also, it is believed that the New Haven will relinquish control of the Boston & Maine.

Elliott May be President

According to an exhaustive examination of the New Haven system, its assets are estimated at close to $500,000,000, against liabilities of $391,000,000, an excess of assets over liabilities of more than $100,000,000.

Mr. Mellen's retirement will open the way to much conjecture regarding his successor.

The name most frequently mentioned in this connection is that of Howard Elliott, head of the Northern Pacific road, from which Mr. Mellen resigned to accept the management of the New Haven.

The text of the formal statement announcing Mr. Mellen's resignation is as follows:

"Mr. Mellen, at a meeting of his board of directors, tendered his resignation of the presidency of the New Haven road and all its subsidiary companies, to take effect at the pleasure of the board, but in any event not later than Oct. 1, 1913."

New Haven Directors Meet Again

NEW YORK, July 18.—Directors of the New Haven road were to meet here again today in order to act on the resignation of President Charles S. Mellen, tendered late yesterday. Although it is understood that some of the railroads urged Mr. Mellen to consider his decision, his resignation was formally presented and according to present plans he will retire as the head of the New Haven and allied lines not later than Oct. 1 next. Only a few days ago Mr. Mellen resigned as president of the Boston & Maine road controlled by the New Haven.

Whether a successor to Mr. Mellen will be agreed upon at the meeting scheduled for today, was not announced.

Regret Mellen's Action

While some of the New Haven directors, it is said, share the belief that Mr. Mellen's retirement is best, in view of the widespread criticism of his administration, others are said to regret his action at this time. A. E. Clark, secretary of the New Haven said:

"Mr. Mellen has been maligned and misunderstood. Five years from now the public will wonder how his policies could have been condemned and who was responsible for such condemnation. Mr. Mellen has a mastery of every detail of operation of the New Haven and subsidiaries. He was and is held in intimate affection by those in closest touch with him, including not only vice presidents appointed by him but other officials directly appointed by the board. The feeling of regret at Mr. Mellen's action is widespread among the New Haven staff."

The name of Daniel Willard, president of the Baltimore & Ohio road, was linked with Mr. Elliott's this morning as a possible successor to Mr. Mellen.

Announcement was made at the New Haven offices that the meeting would not begin until 1 p. m.

Some time, Fri., No. Billerica.

If you want help at home or in your business, try The Sun "Want" column.

"A Dandy Shave"

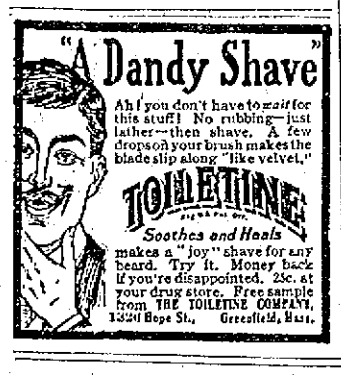

Ah! you don't have to *wait* for this stuff! No rubbing—just lather—then shave. A few drops on your brush makes the blade slip along "like velvet."

TOILETINE

Soothes and Heals

makes a "joy" shave for any beard. Try it. Money back if you're disappointed. 25c. at your drug store. Free sample from THE TOILETINE COMPANY, 1320 Hope St., Greenfield, Mass.

FINAL CLEAN-UP

Great Forced to Vacate Sale

CLOSES NEXT WEEK

Sweeping Reductions in Prices

Orders From Factory to Clean Up All Lines

Prices So Low YOU CAN'T AFFORD TO MISS THIS OPPORTUNITY

SOME OF THE BARGAINS ARE:

MEN'S WALDORF $3.00 OXFORDS, Now $1.47

MEN'S RECTOR OXFORDS, $4.00 Value, Now $1.97

Men's and Women's $5 value Tan Calf Oxfords with Rubber Soles—Sensation of the season—Now selling at **$2.47**

OTHER BARGAINS FOR MEN, WOMEN AND CHILDREN TO SUIT YOUR STYLE AND POCKET.

WALDORF

Highest class of the Waldorf workmanship in this oxford. It is made to retail at the best stores for $3.00 and $2.50. Lace and button. For women and grown girls. This sale

97c

HIGH BUTTON BOOT

Just what everybody is crazy for. A positive $3.50 value. Sale price

2.47

THIS UP-TO-DATE SHOE

must be seen to be appreciated. It carries all the best style and is worth $3.00 and $4.00. Price while this fine stock lasts will be

1.97 and 2.47

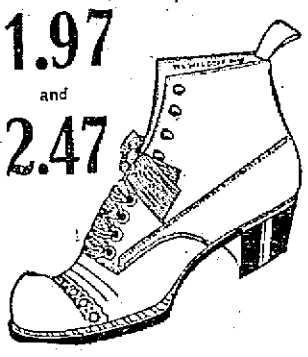

GUN METAL PUMPS

From the Waldorf's fine stock. Latest fad leathers. Made to sell for $3.00. Sale price

1.97

SPECIAL—MEN'S FINE WALDORF OXFORD

1.47

FAMOUS RECTOR OXFORD

Rubber Sole. $5.00 Value. For this sale

2.47

Waldorf Shoe Store

142 CENTRAL STREET

Easy Money

For the Man Who Buys Here Today or Tomorrow

It's a Mark-Down Sale

Of Good Clothes that represents a big saving to every purchaser. Here are a few of the good things we offer:

140 HART, SCHAFFNER & MARX Spring and Summer Suits that sold at $22.00 and $25.00. Men's and Young Men's models. New colors and fabrics, the finest suits in our stock—now **$16.50**

(They are worth the original price any time)

60 NORFOLK SUITS The latest Young Men's models, plain colors and fancies. New, nobby suits that sold this season at $15. Marked down to **$10.00**

(It's like finding five dollars)

40 OUTING SUITS Half lined coats and cuff trousers. A clean-up of our Two-Piece Suits that sold up to $18.00. Priced now **$6.50**

(Three suits for the price of one)

160 MEN'S SUITS Plain Serges and Fancy Stripe Blue and a big variety of Fancy Mixtures, in the latest colorings and patterns. All new suits that sold up to $15.00, priced for this sale **$9.75**

(Some of our biggest sellers in this lot)

A BIG COLLECTION Of odd suits and small lots, Men's and Young Men's sizes, that sold at $10, $12.75 and some at $15. All marked down to **$7.75**

(Good suits for a little money)

BOYS' CLOTHES

BOYS' SUITS Norfolks and plain coats; all sizes 6 to 17, that sold at $3.50, $4 and $5.00—now **$2.50**

WASH SUITS Russian and Sailors, white and fancies, in sizes 3 to 10 years. Sold at $1, $1.25, $1.50—now **85c**

BLOUSES That sold at 50c, 75c and $1.00—all new **37c**

BLOUSES With the new button collar; extra value **25c**

Baseball Suits Shirt, Pant, Cap and Ball **85c**

FURNISHING GOODS

Marked Down

Men's Balbriggan Underwear—Shirts, long or short sleeves; drawers, double seat and French straps in back. A genuine 50c garment, each **39c**

Men's Union Suits—Long or short sleeves. A good $1.00 garment, each **69c**

Nainsook Unions—Athletic style. No sleeves and knee length. Sold at 75c, each **50c**

Silk Shirts—High grade, $6.00 quality. Big value at **$4.65**

Other grades at **$1.50, $3.00**

50 Dozen Men's Shirts—Percale and Madras. Some with soft cuffs and collars to match—all at **69c, 3 for $2.00**

Men's and Boys' Bathing Suits—All prices and qualities ..... **50c to $2.50**

Men's White Silk Hose—Extra value **50c**

Men's Soft Shirts—Detached collars, soft cuffs, cream white, regular 50c quality **39c**

STRAW HATS

Marked Down

$3.00 Sennits—Fine Split Straws and Milans; soft roll brims; now **$2.00**

$2.00 Sennits—Split Straw, Porto Ricans and roll brims; now **$1.50**

$1.50 Sennits—Roll brims, fine roll brims and Javas; now **$1.00**

$1.00—All our new Straws in all shapes; now **79c**

Panama Hats Reduced

$5.00 Quality; now **$4.00**

$4.00 Quality; now **$3.50**

YOUNG LADIES' WHITE FELT HATS—The very latest fad **50c**

100 Japanese Straw Suit Cases and Bags—Suit Cases have steel frame and metal corners; worth $1.25. Go on sale now at, each **95c**

American House Block **Talbot's** Central St. Cor. of Warren

LOWELL'S BIGGEST CLOTHING STORE.

BOOKS FOR SUMMER READING

City Library Has a Varied List—A Few Suggestions to the Vacationists

The character of our reading varies more with such external agencies as season and occupation than we generally realize. Books which appeal to us in the winter when we are forced to read in the quiet of our homes, whether in the storied library or in the quiet nook by the blazing fire, lose much of their inspiration and power to move us when read in the open. But for this loss there are compensations, for there are books that make a special appeal in the summer when read in the lighter mood induced by the open air life—the calls of forest and field and the restless sea. These books for summer need not necessarily be confined to the ephemeral classifications of publishers who specialize in "vacation reading" but include the best in ancient and modern literature—with the exception of books that call for great concentration of thought or a technical turn of mind. It would be nothing short of ridiculous to say that any variety of book is unsuitable for summer reading in individual cases, for there are minds that prefer mathematics to poetry and are more refreshed by a problem in algebra than a play of Moliere, but to the average individual there is an absence of sympathy between the free open, refreshing life of summer and books on philosophy, ethics, sociology, economics and kindred subjects. Those whose daily tasks brings them in touch with the more serious sides of life will find relaxation in brief essays or light stories, and those who are responsive to the "lure of the open" will find hours of delight in the pages of naturalists who loved and recorded the beauties of forest and stream and the wonders of the still life of the woods.

A perusal of the catalogue of the Lowell city library reveals that those who desire appropriate summer reading will find it easy to gratify their wish. One section of the library is set apart for those who wish to take books away when going on vacation. In answer to the popular demand these books are mostly of the light fiction variety—the six best sellers that are everywhere talked of one year—especially among sentimental young ladies, and drop out of sight the next. But even among these there are many books that will repay a hasty perusal. To bar the six best sellers entirely from one's reading is to run the risk of missing a masterpiece, for there are many writers of the present who are destined to live, and sometimes a popular book deserves its popularity from a literary standpoint. Within the scope of an article such as this it is impossible to give any extended list of books, but the following authors may be taken as representative of the modern writer who writes the more or less popular books: Eleanor Hallowell Abott of this city, whose books have charm and originality; Rex Beach, the writer of stories of action and primitive life; Arnold Bennett, who is reaching the highest place in contemporaneous literature; the brothers Benson, Cyrus Townsend Brady, Robert W. Chambers, whose "Streets of Ascalon" shows a great improvement over his early style; Winston Churchill, whose "Inside of the Cup" is now being widely discussed; Richard Harding Davis, wrotes of brave men and beautiful women; Margaret Deland, A. Conan Doyle, who has given relaxation to many of the world's most serious men; Sewell Ford, with his lovable and very American "Shorty;" John Galsworthy, one of the greatest living masters of style; Rider Haggard, of the hair-raising adventures; Robert Hichens, creator of passion and atmosphere; W. W. Jacobs, whose laugh is so unmistakably English; Reginald Kauffman, Myra Kelly, Chas. Klein, Joseph Lincoln with his jolly captains and his lovely glimpses of the quaint sea folk; Jack London, who can temper the warmest day in July with a breeze from the far north; Maurice Maeterlink, who let the mystical "Blue Bird" out of the cage of poetic and mystical fancy; George Barr McCutcheon, who can tell the "sweetest story ever told" in a thousand ways; Harold McGrath, L. M. Montgomery, Meredith Nicholson, E. Phillips Oppenheim, Sir Gilbert Parker, David Graham Phillips, Myrtle Reed, a teller of simple but tender tales; Denman Thompson, who calls us back to the farm; Katharine Tynan, the sweet Irish poet and novelist; Mrs. Humphrey Ward, whose "Case of Richard Meynell" is still being discussed; H. G. Wells, who bids fair to divide honors with Hardy; Kate Douglas Wiggins, whose name sounds like her stories, and Clarence Young, whose "Motor Boys" wake dreams they won't mind probably—if you don't.

Some of the books included in the above list or, more properly, written by the above authors, have little claim to literature proper, but there are many other kinds of books which are just as entertaining or amusing and have the additional advantage of being good literature. The old but deathless masters, such as Scott, Thackeray, Dickens, Irving, Hugo and Balzac are omitted intentionally, as not being within the scope of this article, but no list of summer books would be complete without the naturalists, and of such the city library has a great store. The following may be taken as typical: "Leaf and Tendril" by Burrows; "First Summer in the Sierras, by J. Muir, whom we all envy at present; "The Music of the Wild" by G. S. Porter; "The Face of the Fields" by D. L. Sharp; "Where the Forest Murmurs," by W. Sharp; "Walking Tours" by Stevenson; "Summer" by Thoreau; "Little Rivers" by Henry Van Dyke, and "The Forest," by S. E. White. Even reading the titles suggests strolls in the forests, camps among the pines, walks by the moonlight sea—but this sounds like the "six best sellers" mentioned above, so we'll leave the naturalists—with the sounds of the winds, the woods and the sea ringing in our memories.

Books of essays are particularly appropriate to summer reading because as a rule they can be read in a short time, and even if the reader is interrupted by an invitation to a swim or a walk, the continuity of the subject matter is not broken as it is ofen in the case of fiction. Then again, essays do not go out of style as do some novels, and their arguments are as applicable to the questions of the present time as to the time when they were written. Among the greatest essayists from the 15th century to the present are: Lamb, Goldsmith, Addison, Steele, Hazlitt, Wilde, Chesterton, Shaw, Lafcadio Hearn, Geo. Moore, Pierre Loti. Many of these men, such as Lamb, Wilde, Hearn and Loti, deal with out-of-door subjects and paint marvelous word pictures of the wonders of nature. One who reads them intelligently finds new glories in the wonderful world that is all about us—too often unseen.

Poetry, too, is suitable for summer reading because it accommodates itself to all our moods. In no other branch of literature does imagination play such a part, and imagination is the human gift which summer touches most closely. Then, again, poetry does not call for long or intense application, and almost all the great and minor poets have written lyrics or brief descriptive passages that give a spiritual touch to commonplace things. Besides the poets of all time who have reached the heights of Parnassus, there are many books of modern poetry in the city library that keep us in touch with the muse of the present. Among these are recent poems of Masefield, Yeats, and Frances Thompson and "Tales of the Mermaid Tavern," by Alfred Noyes, who has impressed America with his genius and fine personality. There are also the poems—recently added—of the ill-starred James Clarence Mangan, writer of the deathless "Dark Rosaleen." The poems of the New England writers are a wealth of instruction and information to those who make trips to New England places of interest, for Emerson, Longfellow, Holmes, Whitman and Whittier immortalized many places within easy reach of us. Lovers of literature could, after perusing the works of these, make storied and memorable pilgrimages to the places mentioned in their works.

This necessarily brief article leaves out many other phases of general literature that might be advantageously dwelt on, but the omission is imperative. The intent is to lay before the interested reader a general impression of the mine of books especially suitable for summer reading that are within his reach in the city library. If the library were valued and patronized by our people as it ought to be, summer would be a time of far more enjoyment and intellectual profit.

CURED ITCHING HUMOR ON FACE

Very Embarrassing. Could Not Sleep. Used Resinol—Well in a Week

Pittsburgh, Pa., May 3, 1913:—"I had a ringworm on the side of my face. It began like a cold blister—a small red mark. Each day it became larger until it was a round ring about the size of a quarter. It burned and itched me terribly, and was very sore. It was also swollen and caused me a great deal of discomfort as I could not sleep at night. It was very embarrassing and I didn't want any of my friends to see me. I used several remedies such as —— and some kind of a powder, but they did no good. I used Resinol Soap and Resinol Ointment for one week and cured it. (Signed) Eleanore D. Shekels, 225 North Sheridan Ave.

Resinol Soap and Ointment are speedily effective for eczema and other itching, burning eruptions, pimples, dandruff, burns, old sores and piles. Prescribed by doctors for eighteen years. Sold by all druggists. For free samples write to Dept. 6-R, Resinol, Baltimore, Md.

LAKEVIEW TODAY

And Every Afternoon and Evening

FREE MOVING PICTURES

AT THE THEATRE

New program Mon., Thurs. and Sun.

BAND CONCERT SUNDAY

Afternoon and Evening

—BY THE—

Lowell Cadet Band

JOHN J. GIDLIN, Director

FREE!

WEEK JULY 21

Exhibition Every Afternoon and Evening

ALSIE AYKROYD

Champion Woman Distance Swimmer of the World

and Her

Diving Girls

TRAINS IN COLLISION

12 Persons Injured at Cleveland, Ohio

CLEVELAND, O., July 18.—Big Four passenger train number 11 ploughed into the Lake Shore and Michigan Southern passenger train due in Cleveland at 4.25 a. m. between Perry and Madison east of here early today while the Lake Shore train was held up by a freight stalled. The Big Four destroyed the dining car and telescoped the next car, a Pullman, injuring 12 persons.

Eight of the injured, all occupants of the diner, were brought to Cleveland on a special train. The others are being treated at Madison. None is thought to be fatally hurt. The injured brought here were R. W. Buchanan of Ludlow, Ky., conductor, and seven members of the dining car crew.

The Lake Shore train, stalled by the freight was standing on the main track. A flagman was sent back to stop number 11, which leaves the Lake Shore and Michigan Southern tracks at Cleveland and turns southward on the Big Four tracks to Columbus, but in the darkness and fog, the trainmen say, it is supposed his light was not visible to the engineer of the Big Four train.

DANCED ON LAWN

Willing Workers of the Unitarian Society Had Big Time at Chelmsford Yesterday

The lawn party by the Willing Workers of the Unitarian society at Chelmsford, yesterday, was a great success. Those taking part in the various dances were as follows:

Yankee Doodle girls, in costumes of red, white and blue, with shoo-shoos in the same colors: Dorothy Emerson, Esther Whitman, Louise Paradis, Gwendolyn Dunsford, Eleanor Warren, Priscilla Paradis, Marion Downs, Elizabeth Ward, Mildred Hauver, Beatrice Armstrong, Charlotte Park and Gertrude Pickard.

Hoop dance, in costume of white, with colored hoops: Isabel Whitman, blue hoop; Priscilla Paradis, yellow hoop; Ruth Putney, red hoop; Mildred Bean, green hoop; Eleanor Ward, pink hoop.

Ten little niggers: Isabel Whitman, Eleanor Ward, Gwendolyn Dunsford, Priscilla Paradis, Katherine Hall, Margaret Hall, Mildred Hauver, Ruth Putney, Isabel Warren, Eleanor Warren. Pickaninnies: Reuben Dunsford and Donald Dunsford.

Old-fashioned man, Harold Dunsford; paper dolls, Esther Perham.

Highland fling, in Scotch costume, Mildred Bean.

Japanese dance, in Japanese costumes of many colors: Mildred Bean, Dorothy Emerson, Esther Whitman, Priscilla Paradis, Eleanor Ward, Ruth Putney, Beatrice Armstrong, Isabel Warren, Isabel Whitman, Olga Shea, Marion Downs, Elizabeth Ward, Gwendolyn Dunsford, Gertrude Pickard, Charlotte Park, Louise Paradis, Margaret Hall, Katherine Hall, Mildred Hauver, Eleanor Warren.

Those in charge of the sales tables with their assistants were as follows: Ice cream cones, Marjorie Armstrong, chairman; Mrs. E. F. Parkhurst, Gwendolyn Dunsford, Margaret and Katherine Hall and Hortense Knowlton, cashier. Pop corn and tonics: Dorothy Bean, chairman; Esther Whitman, Dorothy Emerson, Olga Shea, Beatrice Armstrong, Charlotte Park and Hazel Knowlton, cashier. Peanuts: Helen Cass, chairman; Alice Wilson, Esther Perham, Eleanor Ward and Isabel Warren. Candy table: Adelia Parkhurst, chairman; Gertrude Pickard, Priscolla Paradis, Louise Paradis, Mildred Bean, Reuberta Parkhurst, cashier. Ice cream and cake: Dorothy Hall, chairman; Marion Downs, Elizabeth Ward, Ruth Putney, Eleanor Warren and Elizabeth Warren, cashier.

Mrs. Leroy J. Parkhurst had charge of arrangements and she was assisted by Mrs. E. B. Emerson, Mrs. M. A. Bean, Mrs. C. E. Parkhurst and Mrs. W. S. Hauver. The program was given twice during the day, afternoon and evening. The piano music for the dancing was by Miss Ruth Emerson.

If you want help at home or in your business, try The Sun "Want" column.

You Are SAFE When You Buy at RIKER-JAYNES

Summer Toilet Requisites

AND OTHER SEASONABLE ARTICLES

AT THE RIKER-JAYNES STORES

Our exceptionally complete stocks of fine toilet requisites for every member of the family include everything that a thoroughly up-to-date Drug Store catering for first-class patronage should carry.

Our assortment is very extensive and of exceptionally fine quality, including, as it does, the best productions of the leading foreign and American manufacturers.

We are confident we can satisfy all the requirements of the most critical purchaser, as to assortment, quality and price.

It will repay every lover of fine toilet requisites to visit one of our stores and examine our selections.

Cuticle and Nail Scissors

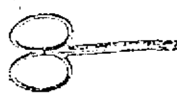

Straight, curved, needle point, etc. All sizes, best steel, well tempered, guaranteed, usual price 50c to $2.00. Our prices .... 39c to 1.24

As a special inducement in this line we offer a finely made cuticle scissors, similar in shape to cut shown above, regularly retailed at from 62c to 75c each; each 39c

A Special Offer of a 6-Inch Flexible Nail File

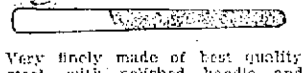

Very finely made of best quality steel, with polished handle and edges. A quality that usually retails at from 15c to 25c each.

7c EACH 3 FOR 25c

Celluloid Comb and Case

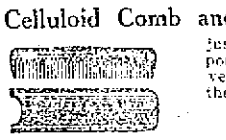

Just fits the pocket, convenient for the traveler, 9c

Shaving Mirror

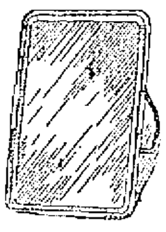

Easel back, can be placed anywhere. Bevel plate glass, nickel frame. Regular $1 value, 69c

Hair Brushes

You will find in our stores a large line of brushes made by Kent of London and Loonen of Paris, including his celebrated Parisian Ivory Brushes, as well as a nice assortment of standard American makes.

As a Special We Offer This Week

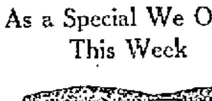

Imitation ebony back, good quality bristles, firmly set and in every way a good 50c value for 39c

Tooth Brushes

Jaynes' Guaranteed Brush

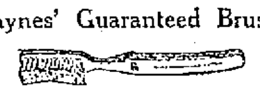

English brush, wire drawn, wax back, as good as can be made, in a variety of patterns, soft, medium, hard and dental plate; this brush is warranted by us and is exchangeable for a new brush if for any reason unsatisfactory. 30c

Riker's Special Brush

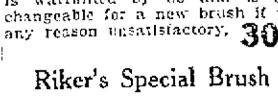

Made by Kent of England, the acknowledged peer of brushmakers. A regular 50c quality, for 35c

Others from 10c and Upwards.

Hand Brushes

Made of hardwood backs, extra quality bristles, many different styles to select from. Regular 35c to 50c values. Special, your choice 23c

Ivory Soap........3 for 10c

Fels Naptha Soap......3 for 10c

Galvanic Laundry Soap. 3 for 10c

At Our Fountain

Riker-Jaynes' soda is famous because we use the very purest materials; our soda is chilled to the proper temperature, and absolute cleanliness prevails throughout the service.

SPECIAL

(FRIDAY AND SATURDAY)

Delicious Banana Royal

(1-2 Price)

5 Cents

Consists of rich vanilla ice cream, a ripe banana, crushed raspberry and pineapple fruit.

Old Fashioned Root Beer	5c	Malted Milk and Milk....	10c
Milk Shakes (all flavors)	5c	College Ices	10c
Pure Dairy Buttermilk....	5c	Sweet Cider (bottle)......	10c
Nervo (an appetizer)	5c	Grape Punch	5c
Egg Drinks........	10c	Ice Cream Cone........	5c

PERFECTION LINEN

The Greatest Value Ever Offered In Fine Stationery

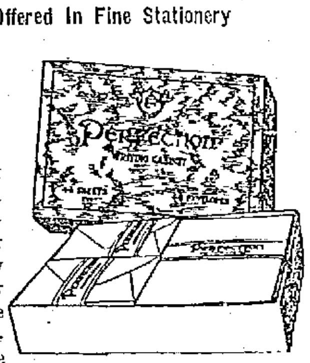

We firmly believe this box to be the best value in stationery ever ordered as a regular standard box by any store in America. Great care was used in making the selection. The paper used was chosen from samples submitted from all the leading paper mills—a fine quality, heavy weight, cloth surface, highly calendered writing paper in the latest square shape. The envelopes have the latest style long pointed flaps. Each box contains 48 sheets of paper and envelopes to match. Many stores ask 50c a box for quality no better. Our price, a box 25c

Riker's Scented Bath Salt

Ordinary bathing is healthful. Salt water bathing is better. Perfumed salt water bathing is a positive luxury which can be had by using Riker's Perfumed Bath Salt. It gives the bath the fragrance of Farina Cologne, combined with the therapeutic tonic effect of salt water.

Two sized bottles. 25c and 45c

FREE

With each bottle of Bath Salt sold during the month of July we will present free of charge a guest room size cake of Trentini Toilet Soap.

SEASONABLE REQUIREMENTS

To Be Found At Our Stores

Foot Remedies

Jaynes' Foothelps 15c
Jaynes' Corn Remover 15c
Riker's Saniped 25c
Schlotterbeck's Corn Solvent 17c
Gets It 19c
Dr. Charles' Foot Relief 5c, 25c
Calocide Compound 17c
Tiz 17c, 39c
Mack's Foot Life 10c, 39c
Ezo 19c
Allen's Foot Ease 19c
Flex-Oil 19c
Blue Jay Corn and Bunion Plasters 12c, 21c
Allen's Corn and Bunion Plasters 9c, 19c
Anti-Bunion Plasters 47c
Riker's Foot Balm 25c
Spalding Foot Plasters, 2 for 25c
Pierce's Corn Plasters, 9c, 19c

Miscellaneous Articles

Sea Salt, large bag 15c
Sodium Phosphate, grain, 1 lb. 15c
Rochelle Salts, 1 lb. 20c
Extract Jamaica Ginger 25c
Denatured Alcohol, 1 gal. with container 67c
Sugar of Milk, 1 lb. 25c
Powdered Borax, 1 lb. 7c
Flexible Collodion, 1 oz. with brush 15c
Boric Acid, 1 lb. 19c
Aspirin Tablets, 100s 67c
Cascara Tablets, Hub brand, 5 gr. 15c
Gum Camphor, 1 lb. 47c
Blaud Pills, 100s 12c
Cathartic Pills, Hub brand, 100s 10c
Quinine Pills, 100s 15c
Riker's Pure Flavoring Extracts, Lemon, Vanilla and Orange, 17c
Bicarbonate of Soda, 1 lb.....5c
Alum, 1 lb. 5c
Cuticura Soap 18c
Babcock's Corylopsis Talc. ..10c
Erwin's Arbutus Talc. 10c
Sanitol Tooth Pow. 16c
Palmolive Soap......9c, 3 for 25c
Frostilla 17c
Witch Hazel, qt. 25c
Kolynos Tooth Paste 19c

Germicides and Disinfectants

Kreathol 15c, 25c, 42c
Jaynes' Germicide 43c, 69c
Jaynes' Disinfectant 25c
Sulpho-Napthol, 9c, 23c, 31c, 47c, 63c, $2.67
Creolin 9c, 19c, 39c, 79c
Lysol 19c, 39c, 79c
Platt's Chlorides 39c
Hubbard's Germicide Complete, 85c
Formaldehyde, 1 pt. 25c
Carbolic Acid Crystals, 1 lb. 35c
Copperas, 1 lb. 3c
Permang. Potash, 1 lb. 40c
Brimstone, 1 lb. 8c
Sani-Flush 17c
C. N. Disinfectant, 9c, 19c, 39c, 75c
Peroxide of Hydrogen, Medicinal, 1 lb. 19c
Kreso, qt. can 50c
Chloride of Lime, large can 10c
Potash, 1 lb. tin 9c

Trentini Toilet Soap

One of the finest productions of V. Riguad of Paris, a wonderfully choice cake of toilet soap which is scented with the captivating odor of Trentini Perfume, the fragrance of which is a dream of sweetness. Price, per cake 25c

Mosquito Talcum Powder

Refreshing and soothing. When dusted freely upon the skin it affords protection against mosquitoes. 15c

Joss Sticks

Or Chinese Incense, as it is sometimes called. We sell the very best quality. 18 sticks in envelope; 10 envelopes in a package. 7 packages for 25c

Bathing Caps and Shoes

Handsome Caps—In all the new and fashionable shapes and colors, 23c to $2.35

Bathing Shoes—Correct style for the bathing beach—both in high and low cut, for men, women and children.

25c to 1.50

Bathing Suit Bags—Desirable shapes and sizes, rubber lined, for carrying wet suits. Prices, 45c to 1.12

Surf Balls........10c and 23c
Water Wings........ 10c

Traveling Companions

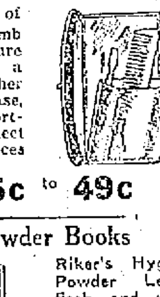

Consisting of mirror, comb and manicure articles in a neat leather covered case, a nice assortment to select from. Prices from 25c to 49c

Powder Books

Riker's Hygienic Powder Leaves, flesh and white, 20c

Imported Paper Poudre, 3 sizes, 19c, 39c

Wool Puffs

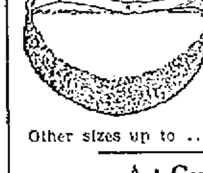

Very fine quality. As a special we offer one 2½ inches in diameter, for 9c

Other sizes up to 33c

Art Gum

For cleaning white shoes and Panama hats 9c

Kill the Flies

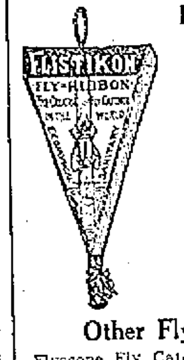

Flistikon is the cleanest and one of the best devices for catching the fly. It hangs up and the sticky ribbon is then pulled out; does not drip and always catches them. Regular 5c values. Special at 2 for 5c

Other Fly Papers

Flyscope Fly Catchers, 4c or 35c dozen.
Poison Fly Paper, 5c or 45c dozen.
Tanglefoot Fly Paper, box of 25 double sheets 34c

SALT WATER TAFFY 20c Lb.

28 Stores In New England, 88 Stores in America—119-123 Merrimack St.

RIKER-JAYNES DRUG STORE

You Are SAFE When You Buy at RIKER-JAYNES

JORDAN ALMONDS 29c Lb. (60c Value)

THE RELIABLE FURNITURE COMPANY

LOWELL'S GREATEST BARGAIN STORE

There are many things that we cannot get along without and one is a DINING TABLE. We have them in all grades, styles and prices, and not only for the Dining Room, but tables for the kitchen or any room in the house. If you ever saw our stock and prices on HOUSEHOLD FURNITURE you would think you had struck the greatest saving institution in the city. We declare a big dividend on every cash purchase made at our store.

THE RELIABLE FURNITURE COMPANY

165 MIDDLESEX STREET ☞ Come In and Get Prices.

AMBASSADOR WILSON IS ORDERED TO WASHINGTON FOR CONFERENCE

WASHINGTON, July 15.—The attitude assumed by the European diplomats in Mexico City in criticising the American policy in Mexico and the inquiry from Great Britain as to what the government of the United States purposes to do in Mexico brought prompt results when orders were sent to Ambassador Henry Lane Wilson, at Mexico City, to come to Washington at once for consultation on the situation. The question of the immediate recognition of the Huerta government is the point which is now receiving consideration from President Wilson. A decision will not be reached until after the arrival of Ambassador Wilson. Enough is known of Mr. Wilson's views to make certain that if the administration accepts them Huerta will be recognized. Mr. Wilson always has been in favor of immediate recognition of Huerta—in fact, when Huerta became president, succeeding the murdered Madero, Ambassador Wilson practically accorded recognition by offering congratulations to "the new constitutional president of Mexico."

FIRE SALE

We are again doing business and now offer you a few bargains. Remember this is a genuine sale. We had the fire. We have the goods and you can have them at greatly reduced prices.

A LIST OF JUST A FEW ARTICLES:

Family Scales $1.00 to 75c
Lanterns 50c to.....25c
Ajd. Hack Saw 60c to 35c
6 Ft. Hammock Chains 50c to.....25c
Hand Vises 50c to....25c
Hammers 35c to.....20c
Shears 50c to 25c, 75c to 40c
Cutting Pliers 60c to..45c
Shaving Brushes 50c to 35c
Alcohol Stoves 50c to 35c
Jackknives 50c to....10c
Drinking Cups 15c to..10c
Fish Hooks, per doz. 30c to 20c
Gut Leaders

Free Auto Delivery

Adams Hardware & PAINT CO.,
404-414 Middlesex St.

INTEREST IN BIG RACE

Olympic Runner is Here For Tomorrow's Race

The five mile race at the Manchester Unity outing, Saturday, will be of more than ordinary interest. There is considerable rivalry between Shonberg the Finn and Triconi the Italian and both men have entered for the race. The committee has just received word from Will Kyronen who has been out from Finland about four months, that he will also enter the five mile race. Kyronen trained Shonberg in Finland and has a great record. In 1912 he ran second in the cross country five mile race in the Olympic games. Since he has been in this country he has won a 10 mile race in Fitchburg on Memorial day leading his nearest competitor by a mile. Shonberg says, "he stands a very poor chance of winning the five mile race with his friend Kyronen." Shonberg was beaten in the ten mile race at Bunting park by Triconi and Coutu. It is his intention of reversing the result Saturday. Shonberg won the mile race at the Y. M. C. A. sports on Memorial Day, three weeks later he won the five mile race on the common under the auspices of St. Margaret's lawn party and later came in third at Bunting park 10 mile race. With Kyronen, Shonberg, Triconi and Coutu in the five mile race Saturday there will be considerable excitement until the winner crosses the tape.

TWO YEARS' SUCCESS

The Traveler Shoe Company Has Already Achieved Great Success in This City

One year ago today the Traveler Shoe Co. opened up a retail shoe store in the Bradley building on Central street, this being one of twenty-six of their beautiful and up-to-date retail stores under the careful management of Mr. Maurice J. Lambert, who is one of the most popular young men of our city. He has had a life-long experience in the retail shoe business, and understands it from A to Z, so that it is no wonder that Mr. Lambert has met with such phenomenal success as manager of the Traveler Shoe Co. because he is the right man in the right place. It may seem like a startling statement when it is told that over 35,000 pairs of shoes have been sold in the store since its opening, which is just one year ago today, so that the store is rightly named "The Traveler," as certainly that is traveling fast. But their are causes always for such success as this and it can only be brought about by honest and fair dealings with patrons, and the quality and low prices asked for shoes consistent with merit. Out of this vast multitude of people they claim they have yet to hear from a dissatisfied customer, which makes a very enviable record. The Traveler Shoe is one of the best known shoes on the market, and a large portion of our citizens are wearers of this easy and comfortable and well made shoe, for either ladies, children or men. The Traveler people are about to install two more retail stores in an adjacent city, which make them distributors from twenty-eight retail stores. We are always pleased to record such success of our local dealers when they are worthy of merit such as the Traveler Shoe Co. richly deserves. The manager extends an invitation to the public to call tomorrow and help them celebrate the dawn of their second anniversary.

Friday night, No. Billerica.

If you want help at home or in your business, try The Sun "Want" column.

THANK YOU AGAIN

Last Sunday I thanked the Lowell public for the biggest week of July selling in my history. Today I have that pleasure again, because the past week far exceeded any four days of selling we've ever experienced in July. I most heartily appreciate this distinct evidence of the public in my

JULY REDUCTION SALE

It is an old saying among business men that you can always do business if you want to give goods away.

Yes, if everybody is not trying to give them away at the same time.

Perhaps you will say: "Too good to be true," but the goods I now offer you have been sold from my regular line, in the season, from $15.00 to $20.00; these are suit patterns, in browns, grays, blues, black and pencil stripes, 500 styles to select from. One whole window reserved for this display, the price is marked in plain figures; pick out the style and pattern you like without entering my store, or come inside and see the whole line. My cutter will measure you for suit to order—

$11.75

I realize this is a sensational offer, but I do sensational things—backed up **always** by truthful facts. Try to realize that I am giving a suit that cannot be duplicated anywhere for less than $15.00 to $20.00, and fit guaranteed in every respect; you be the judge.

MITCHELL, the Tailor

24 CENTRAL ST., LOWELL
Open Evenings

OUTING OF THE P. S. CLUB HELD

Large Party Enjoyed the Day at Pinehurst Grove

The annual outing of the members of the Pawtucketville Social club and their friends was held yesterday afternoon and evening at Pinehurst park, Billerica. The affair was largely attended and was a success in every way. A feature of the event was a baseball game between two teams composed of members of this organization, and captained by Rosaire Couillard and R. Descheneaux, the former team winning by a score of 21 to 20.

A varied list of sports was carried out with the following result:

JOSEPH PAYETTE
Chairman of Committee

100-yard dash for seniors: won by R. J. Couillard, I. Trudel, second; 100 dash for juniors, won by Emile Marchand, Rodrigue Thibodeau, second; high jump, won by I. Trudel, R. J. Couillard, second; potato race for seniors, won by R. J. Couillard, Emile Marchand, second; 100-yard dash for girls, won by Miss Lina Theriault, Miss Blanche Theriault, second; 100-yard dash for fat men, won by Bechard, Frank Lecourt, second; three-legged race for seniors, won by Couillard and Bechard, Lecourt and Trudel, second; potato race for juniors, won by Emile Marchand, Arthur Hamel, second, and Roland Beaudreau third.

A good dinner was enjoyed and the outing closed with dancing in the evening, music being furnished by the Highland orchestra. Among the guests were Mayor O'Donnell and Representatives Achin and Jewett.

The various committees in charge of the affair were as follows:

Organization: President, Joseph Payette; secretary, Josephat Sawyer; treasurer, Frederick Theriault; Anthony Dragon, Albert Hamel, Damase Ledoux and Octave Champagne, ex-officio; sports, Joseph Payette; refreshments, Anthony Dragon; luncheon, Josephat Sawyer; reception, Damase Ledoux and dance, Albert Hamel.

FACE WAS FULL OF PIMPLES

Hurt Awfully. Face Disfigured. Itched So Scratching Made Sores. Used Cuticura Soap and Ointment. In Few Weeks Free From Pimples.

Westfield, Vt.—"My face was full of pimples which grew like blackheads and little dots of white on top. They looked like little bumps, and they hurt me awfully. My face was disfigured for a long time and I was ashamed of myself. They itched so that I'd scratch at them and make sores. There was a time I could not rest easy at night.

"I tried all kinds of salves for about three months but without success until a friend told me of Cuticura Soap and Ointment. I would apply the Cuticura Ointment to the affected part and wash off the Ointment in five minutes with Cuticura Soap and hot water and continued bathing for some minutes. To my relief in a few weeks I was free from pimples." (Signed) Miss Yvonne Benoit, Apr. 12, 1913.

FOR RED, ROUGH HANDS

Chapped and bleeding hands, with itching, burning palms, shapeless nails and painful finger-ends, a one-night Cuticura treatment works wonders. Soak hands on retiring, in hot water and Cuticura Soap. Dry, anoint with Cuticura Ointment and wear old, loose gloves during the night. They are also most effective for the treatment of pimples, blackheads, dandruff and falling hair.

Cuticura Soap 25c. and Cuticura Ointment 50c. are sold everywhere. Liberal sample of each mailed free, with 32-p. Skin Book. (Address post-card "Cuticura, Dept. T, Boston."

Men who shave and shampoo with Cuticura Soap will find it best for skin and scalp.

PRESENTED LOVING CUP

John McQuade Remembered for Saving the Life of Leo Ward at Willow Dale

A very pretty party was held last night at the home of John McQuade, when a number of Belvidere boys gathered there to present him a loving cup for the valuable services rendered Leo Ward, the young man who so narrowly escaped drowning in Lake Mascuppic a week ago last Thursday afternoon.

The gathering was a most pleasant one, and when the gift of appreciation was presented the young man, it was accompanied with all sorts of compliments and congratulations. The topic of the evening was the bravery of Mr. McQuade, who it is said, rescued the young man at the point of death. It is now in order to congratulate the boy who was saved.

A pleasant evening was spent. A dainty luncheon was served and an elaborate musical program was carried out, those taking part being as follows: Leo Roscoe, cornet; Thomas Carden, cornet; Joseph Foye, violin; William Niland, violin; James Sullivan, Edward Teague, Robert Mullin and the Misses Taylor, Conway and Taft, vocal selections. The accompanists were Edward Murphy and Frank McCaffery.

A doctor's patients are usually too weak to climb even a single flight of stairs. Doctors who have in mind the interest of their patients should provide an office for them where they won't have to climb, but are carried right up to the door. Doctors who do this show thoughtfulness, which is surely appreciated by the patient. Offices in the new Sun building have this advantage.

MOTHERS

From the same teapot with the same leaves how many people can draw the same tea?

From the same goods and the same pattern how many of you can make the same dress?

From the same materials with the same recipe how many of you can make the same pie?

There can be but one answer; no two would be alike.

There are many Remedies for Babies on the market

BUT

Chas. H. Fletcher has been preparing

Genuine Castoria

for many more than 30 years

Preparing it so carefully, so cautiously that it has saved more suffering than all other remedies added together.

CASTORIA to be CASTORIA

The Kind You Have Always Bought, Must Bear the Signature of

Chas. H. Fletcher.

Sold only in one size bottle, never in bulk, or otherwise; to protect the babies.

The Centaur Company, Chas. H. Fletcher. Prest.

A POLITICAL EMIGRANT

Is the Term Applied to Gen. Diaz

MEXICO CITY, July 18.—Gen. Felix Diaz, who has been appointed special ambassador to Japan, to convey the thanks of Mexico for its participation in Mexico's centennial in 1910, is referred to today by the newspaper El Pais in an editorial article as "the political emigrant." The article says that Diaz is being sent away from the country. El Independente also frankly expresses the opinion that Diaz has been practically exiled, at least temporarily.

STRIKE ON 5 MONTHS

Mill Men Think Paterson Trouble Over

PATERSON, N. J., July 18.—The break in the ranks of the silk mill strikers following the announcement of the retirement of "Big Bill" Haywood, is construed by the mill owners as meaning the end of their five months' trouble with their factory hands. It is estimated that $2,000,000 in wages has been lost, while the manufacturers are about $1,000,000 out of pocket.

The strike began Feb. 25, when 17,500 hands were called out. The first break in the strikers' ranks occurred three weeks ago, when the ribbon and broad silk branches succeeded in operating to full capacity. The dyers, however, held firm until yesterday, when some of them returned and it was predicted that the entire body of 3500 would be back this week.

Manufacturers say that the season now lost was the most promising in orders of any spring and summer since 1907.

NO GAME

Lowell-Lawrence Game Scheduled For This Afternoon Was Postponed Because of Rain

The baseball game between Lowell and Lawrence, scheduled to be played at Spaulding park this afternoon, has been postponed on account of the rain.

Soda crackers are more nutritive than any other flour food. Uneeda Biscuit are the perfect soda crackers.

Though the cost is but five cents, Uneeda Biscuit are too good, too nourishing, too crisp, to be bought merely as an economy.

Buy them because of their freshness—because of their crispness—because of their goodness—because of their nourishment.

Always 5 cents. Always fresh, crisp and clean.

NATIONAL BISCUIT COMPANY

ENFORCE LAW ON TUBERCULOSIS

Says Special Committee—State Hospital at Tewksbury Lax in Its Methods

The investigation of the tuberculosis situation in Massachusetts was continued yesterday at the state house by the special committee of the house of representatives. Dr. Mark W. Richardson, secretary of the state board of health, was questioned as to how much time Dr. H. P. Walcott, chairman of the board, was giving to the state and whether it would not be advisable for the state to establish a paid board of health so the members might give their entire time to the work.

Dr. Richardson said he thought a paid board would cost considerable in the way of salaries to secure men of the caliber of Dr. Walcott. He said Dr. Walcott had been away and did not know the committee wished him to appear.

The committee voted to request Dr. Walcott to appear before it at 10.30 a. m. next Thursday to explain why the board has not called on the attorney-general to enforce the law requiring cities and towns, under penalty of $500 for each refusal, to establish tuberculosis hospitals.

Dr. Simon Cox, superintendent of the Mattapan Tuberculosis hospital, disagreed with Dr. Thomas B. Shea, chief medical inspector of the Boston board of health, as to the adequacy of the care Boston is giving to the disease. Dr. Cox declared there are 1200 cases in the city that ought to be in hospitals.

Public Upholds Regulations

Others examined were: Dr. J. F. A. Adams, president of the Pittsfield Anti-Tuberculosis society; Chairman John W. Tapper of the Lynn board of health, and Dr. John B. Hawes 2d, who was secretary of the last special commission that investigated the tuberculosis situation.

Dr. Hawes explained the conditions relative to hospitals in each city of the state. He said Massachusetts' policy toward the treatment of tuberculosis is definite and well defined.

Dr. Shea said legislation is needed to provide that when patients are sent to Tewksbury they shall be held there instead of allowing them to elope. He pointed out that the Boston board of health is backed up by the corporation counsel in handling tuberculosis cases, but some boards of health have not such aid and as a consequence much feebleness is shown.

Dr. Shea said public sentiment is upholding advanced regulations, as is evidenced in the matter of dip-tanks for milk. The supreme court declared the prohibition of dip-tanks unconstitutional; yet sentiment had been so far educated against them by the time the decision was given that practically no attempt has been made to put them into service again.

He believes Boston doctors are reporting far more cases than formerly. Some cases four or five years old are now on the records. He urged that tuberculosis should be treated as smallpox, diphtheria or scarlet fever. He told of the thousands of cases visited in their homes by nurses and believes Boston is caring for the diseases adequately.

Hundreds on Waiting List

Dr. Cox said that while the Mattapan hospital is caring for 200 cases in beds of its own, and 110 in beds hired elsewhere, the capacity ought to be enlarged at once to 600, and more might be needed. Hundreds are on the waiting list. "I could fill 200 beds tomorrow," he said. "Even the opening of the children's building in September will not afford adequate relief," he declared.

Chairman Tapper of Lynn entered an urgent appeal for legislation to compel the State Institution at Tewksbury to hold tuberculosis patients when committed to its charge. He related the case of one patient conveyed there from Lynn "who got back home to Lynn before the inspector who took him to Tewksbury did." He said new legislation is needed to back up boards of health. He gave as an instance the Lynn board's effort to enforce the law relative to covering food but the case was thrown out of court. He described Lynn's up-to-date tuberculosis hospital.

Dr. Adams of Pittsfield told the committee how public-spirited citizens in his city have built a $20,000 tuberculosis hospital, because the city said it did not have the money. Sufferers from the disease had been compelled to wait for months before they could get into the Rutland sanitarium. He said he knew of no aid that the state board of health had given in the way of encouragement.

OLDTIME ATHLETES MEET

Oldest Living Athlete at New York Meeting

NEW YORK, July 18—Men who made records when American sport was in its swaddling clothes are making a three days' celebration of the 25th anniversary of the opening of Travers island, the famous summer home of the New York Athletic club. The first gathering of oldtime athletes there yesterday had something of the scenes and sentiment which marked the recent reunion of the Blue and Gray at Gettysburg. Most of the old men made some sort of pretense of going through the things they did when they were 25 years younger. The oldest living athlete, Ed Carter, was wheeled onto the track in a rolling chair with a trained nurse protesting against his participating in the games. "Pop," as he is affectionately known, held for 23 years the American record for the five-mile run and he insisted on being able to negotiate the 320 yard lap track just once. He started nimbly with an excellent stride, but he was panting from exhaustion when he returned to his wheel chair. Harry Buermeyer, the founder and first champion of the shotput, hale and hearty at the aged of 74, was also on hand. He would not get into athletic togs, but he condescended to take off his hat and try a few shotputs with Bernie F. Wefers, an old rival. They tied at "a respectable distance." C. L. Richards, formerly one of the hurdling champions, fondly caressed one of the timber gates, but he could not be induced to try a flight.

"That sort of thing is not for 55 years of age," he said.

Dan Ahern, the champion walker of 1876, was content to give a short exhibition of the heel and toe along one side of the track.

W. C. Downs, the phenomenal quarter-miler of two decades ago, Hugh Baxter, once the greatest of American pole vaulters and others were present. All of the veterans were present at a banquet last evening with commemorative medals of silver. The celebration will conclude tomorrow with a baseball game.

THEATRE VOYONS

"THE MISTAKE"

PATHE WEEKLY

O'HARA AS A GUARDIAN ANGEL

LOWELL, FRIDAY, JULY 18, 1913

A. G. POLLARD CO.

THE STORE FOR THRIFTY PEOPLE

Summer Wearing Apparel Reduced

$15.00 WHITE SUITS—Now	$10.00
$25.00 WHITE SUITS—Now	$15.00
$15.00 WHITE COATS—Now	$7.50
$10.00 WHITE LINEN SUITS—Now	$6.50
$10.00 COLORED LINEN SUITS—Now	$6.50

WASH SKIRTS REDUCED

$2.98 WASH SKIRTS—Now	$1.98
$3.98 WASH SKIRTS—Now	$2.98
$5.00 WASH SKIRTS—Now	$3.98

BATHING SUITS REDUCED

$1.98 BATHING SUITS—Now	98c
$2.98 BATHING SUITS—Now	$1.98
$3.98 BATHING SUITS—Now	$2.98

GOODS ON BARGAIN REEL

7 Natural Linen Suits, were $7.98, now	$1.49
11 Cloth Suits, were $15, now	$2.98
16 Spring Coats (Misses' sizes), were $10, now	$2.98
12 Serge Dresses, were $7.50, now	$2.95
6 Serge Dresses, were $15, now	$3.98
3 Skirts, were $5.98, now	79c
1 Covert Coat, was $10, now	98c
1 Child's Coat, was $7.50, now	40c
2 Black Serge Dresses, were $5.00, now	$1.98

CLOAK DEPARTMENT SECOND FLOOR

MEN'S WEAR OFFERINGS FOR TODAY AND TOMORROW

MEN'S POROSKNIT UNION SUITS—"Seconds." The imperfections are very slight. Made short sleeve and knee length. These sell in regular goods at $1.00. For Today and Tomorrow, 50c Each

MEN'S ONYX HOSE—Light weight silk, heavy splicing in toe and heel, with high splicing in heel. Black, tan, smoke and navy. These are all first quality and fresh stock. Regular price 25c Pair. For Today and Tomorrow Only ..... $1.00 a Box—6 Pairs

WASHABLE FOUR-IN-HANDS—Neat, light colors, made in best manner and from fabrics that hold their shape and lustre after washing. The 50c kind. For Today and Tomorrow, 35c Each—3 for $1.00

MEN'S DEPARTMENT STREET FLOOR

THE PARASOLS ARE BEING REDUCED

Those usually priced at $1.50 and $2.00, are now selling at

75c and $1.00

EAST SECTION NORTH AISLE

50 CENTS FOR $1.00 HAND BAGS

Leather Lined Hand Bags, with eight and nine inch metal and oxidized silver frames; inside purse to match, at

50c EACH

Usually $1.00

WEST SECTION—RIGHT AISLE

STATIONERY IS CHEAPER

Initial Correspondence Cards and Writing Paper, in white and colors, and a good assortment to choose from—a regular 50c quality—is priced at

39c a Box

EAST SECTION NORTH AISLE

TOILET GOODS

Just the Things for Vacations

HOT WATER BOTTLES—2 quart size, regular price $1.00 and $1.25 ..... 59c Each

ROSEAMBER TRANSPARENT GLYCERINE SOAP—Regular price 25c box, at ..... 15c Box

PEROXIDE HYDROGEN—A 16 oz. bottle, U. S. official strength, regular price 16c bottle, at ..... 10c Bottle

EAST SECTION RIGHT AISLE

JEWELRY

VANITY CASES—Silver and gun metal finish. Inside fittings for coins, vanity box, and mirror. Regular price $1.00, at ..... 75c Each

BAR PINS—Jeweled and engraved, also engine turned, regular price 50c each, at 25c Each

WHITE BEAD NECK CHAINS—Very pretty with white dresses. Regular price 25c each, at 15c Each

EAST SECTION RIGHT AISLE

COOK, TAYLOR & CO.

CENTRAL STREET STORE

The Big Mark Down Sale Started This Morning

READY-TO-WEAR GARMENTS

At unheard of prices to clean up balance of spring and mid-summer merchandise regardless of cost. This sale is a big money saving opportunity for you. Read this advertisement carefully and come early as some of these garments quoted in this advertisement will be picked up quick. If you miss this sale you will miss the greatest bargains of the season.

N. B.—ALTERATIONS ON SUITS, COATS, DRESS SKIRTS AND STREET DRESSES, DONE FREE OF CHARGE, IN OUR OWN FACTORY

Ladies' Working Skirts in all sizes and colors, $1.25 goods. Sale today 38c

Ladies' White Bedford Cord Skirts, $2.98 quality. Sale today $1.65

Twenty-five Odd Linen Suits, were $6.50 and $7.50. Sale today $1.98

85 Dozen Ladies' Colored Waists, value 75c, in all sizes. Sale today 37c

65 Dozen White Muslin Waists, lace and hamburg trimmed, in all sizes, $1.00 quality. Sale today 38c

25 Dozen Ladies' Summer Silk Waists in all the new colors, value $3.50. Sale today $1.29

Misses' Middy Blouse Waists, $1.00 value. Sale today 35c

Ladies' Swell Embroidered White Tailored Waists, $1.98 quality. Sale today 95c

25 Dozen Balkan Blouse Dresses, value $1.98. Sale today 98c

200 Dozen Ladies' Short Muslin Kimonos, value 35c. Sale today 9c

88 Dozen Long Muslin Kimonos, value 69c. Sale today 20c

Ladies' Long Muslin Kimonos, value $2.50. Sale today 69c

Ladies' Long Silk Kimonos, $3.98 value. Sale today 98c

84 Dozen Ladies' House Dresses, value $1.50. Sale today 50c

64 Dozen Ladies' Fine Gingham House Dresses in all sizes, $1.98 quality. Sale today 88c

Balance of our Children's All Wool Spring Coats, $3.50. Sale today 98c

Misses' White Muslin Dresses, values $6.50, $7.50 and $8.50. Sale today $3.50

Misses' White Muslin Dresses, $2.50 value. Sale today 98c

Children's White Serge Coats, value $5.00. Sale today $1.98

Infants' Soft-Soled Shoes, 35c value. Sale today 10c Pair

Ladies' Fine Long Muslin Underskirts, hamburg trimmed, 75c quality. Sale today 39c

$2.25 Long Muslin Underskirts. Sale today 98c

All our Ladies' Long Muslin Petticoats, $5.00 value. Sale today $1.98

Ladies' $1.00 White Cotton Night Gowns. Sale today 39c

25c Corset Covers. Sale today 10c

50c Corset Covers, hamburg and lace trimmed. Sale today 18c

Special Sale of Ladies' Sweaters for the Beach and Mountains.

We are headquarters for fine Percale and Gingham Wrappers for stout ladies.

Sale of Junior $16.50 Natty All Wool Suits, man tailored. Sale today $4.25

Ladies' $25 Swell Suits. Sale today $4.98

Ladies' $27.50, $30 and $35 Suits, made of imported cloths and designs. Sale today $7.50

$33.50 All Silk Pongee Suits, size 36 bust. Sale today $5.00

Ladies' Odd Black Suits, were $24. Sale today $5.00

Ladies' Pongee Silk Coats, $12 values. Sale today $1.98

$25 Serge Coats, colors tan and mode, swell tailored. Sale today $6.50

$12.50 Junior Norfolk Coats, very swagger. Clean up price today $2.50

Ladies' Odd Satin Coats, $15 value. Sale today $4.50

Ladies' $18 All Silk Taffeta Coats. Clean up price today $5.00

One Lady's 45 in. Long Silk Coat, $28 value. Clean up price today $5.00

Ladies' $15 Blue Serge Coats, fancy collars and cuffs. Clean up price today $5.00

Ladies' $10 Mohair Coats, colors gray, blue, black. Sale today $4.98

Ladies' $2.50 Linen Auto and Tourist Coats. On sale today 88c

Ladies' $4.50 Coats, made of pure Irish linen. Sale today $2.50

Ladies' Storm Coats, warranted. Value $2.98 and $3.25. Sale today 98c

Ladies' $5.00 Storm Coats, made of fine vulcanized mohair cloth. Sale today $2.49

Ladies' $12 Silk Lustre Storm Coats, in all the new colors. Sale today $5.50

$2.98 Mohair Dress Skirts, in all sizes. On sale today $1.50

$3.98 values in all Wool Serge Skirts, colors black and blue. Sale today $1.75

All our Swell Skirts in silk, voile, Panama and serge, Half Priced.

85 Fancy Trimmed Serge Dresses, value $10 and $12.50, in all the new shades and styles. Sale today $4.98

Ladies' White Dresses, counter mussed, $10 values. Clean up price today $1.98

N. B.—All our Swell White and Fancy Trimmed Dresses Half Priced for This Sale. We carry no merchandise over.

Ladies' and Junior Colored Street Dresses, in all the new cloths, colors and well made. Value $2.50 and $3.00. On sale today $1.69

Ladies' $1.98 Street Dresses, colors, tan, blue and linen. Sale today 84c

Tomorrow We Celebrate Our First Anniversary

Just 1 year ago tomorrow the TRAVELER SHOE STORE was thrown open to the Public of Lowell.

Today we wish to thank one and all for their generous patronage during the past year. We sold during the year 35,843 pairs of Men's and Women's Shoes at from $2.50 to $3.50 and out of this quantity of shoes there were only 102 pairs brought back for factory imperfections. This is a record that we defy any shoe store in the world to equal. Traveler Shoes LOOK BETTER, WEAR BETTER, FIT BETTER than shoes that cost from $1 to $2 a pair more; the reason is this:

TRAVELER SHOES are sold to you direct from Traveler Factories, which means that you save the middleman's profit which is from $1 to $2 a pair.

There is always a reason for success. The reason for Traveler Shoe success is: Selling shoes at a small profit and giving better shoes for less money than any other shoe concern in the world.

BE A TRAVELER SHOE WEARER

MODEL NO. 863.

5-Button Oxford. An exceptionally stylish shoe makes the foot look small and slender. Made of patent, gun metal or fine tan Russia calf $3.00

FIRST ANNIVERSARY SPECIAL

Children's Barefoot Sandals 29c

WE ARE GOING TO SELL ON SATURDAY ONLY 2500 PAIRS OF SOLID LEATHER BAREFOOT SANDALS WHICH ARE SELLING IN ALL THE LEADING SHOE STORES AT 75c. FOR..... 29c

75c BAREFOOT SANDALS, SATURDAY ONLY 29c

MODEL NO. 518.

A genuine English custom model, made of fine tan Russia calf or black gun metal, equal to the best $5.00 custom model $3.00

Traveler Shoe Store 163 Central Street

"BE SURE YOU ARE IN THE RIGHHT STORE"

At the Sign of the Big Shoe. MAURICE J. LAMBERT, Manager

ANNUAL LAWN FETE

Held by Swedish Congregational Church

The annual lawn fete under the auspices of the members of the Swedish Congregational church was held last night on the grounds adjacent to the home of the pastor of the church, near the corner of Blossom and Gorham streets. The weather was perfect for an outdoor affair and a large number of friends of the church were present and patronized the different tables that were set up around the lawn. The grounds were beautifully decorated with colored bunting and many lighted Japanese lanterns that were hung on the trees added much to the appearance of the party.

The entertainment was furnished by a sextet of voices and among the many selections given were the Swedish and American national songs. The men who composed the chorus were: Emil Widen, C. F. Pihl, H. Anderson, N. O. Dellgren, Charles Anderson and Peter Widen. The party broke up at a late hour all congratulating the committee in charge for the fine success of the evening.

The general committee in charge of the fete was composed of the pastor, Rev. John Elmen and Messrs. B. Peterson, W. Erickson and John Benson.

At the various tables were the following: Mrs. Alfred Swanson, Mrs. W. Erickson, Mrs. Emil Widén, Miss Matilda Johnson. Ice cream, Miss Carrie Anderson and Mr. August Erickson. Candy and Lemonade, Miss Martha Anderson, Mr. August Anderson, Miss Nettie Carlson.

RECORD FOR FOREIGN TRADE

Both Imports and Exports for the Past Year Were Considerably Larger Than Ever Before

WASHINGTON, July 18.—A new record for the foreign trade of the United States was made in the fiscal year 1913 just closed as set forth in figures which the department of commerce made public today. Both imports and exports during the year were considerably larger than ever before—imports aggregation $1,512,621,160 and exports $2,465,761,910. For the preceding year the figures were $1,653,264,945 and $2,204,322,402.

President of Spokane

SEATTLE, Wash., July 18.—I. N. McCase of Cincinnati, secretary of the American Missionary society, yesterday accepted the presidency of Spokane university.

DR. HALLOCK'S

EL-VI-TA PILLS

60 YEARS OF CURES

$1 BOX FREE

A Great Nerve Remedy and Reconstructive Tonic for Man or Woman

Are you all run down? Are you discouraged? Are you melancholy? Have you weak kidneys, with pains in back and legs? Are you threatened with paralysis? Are you always tired—worried—blue—and despondent? Then send for a box of El-Vi-Ta Pills. For weak, worn out and nervous people, nervous weakness, nervous debility, nervous exhaustion, nervous dyspepsia, and weakness of all kinds and from whatever cause, stops all wasting. A blood producer and a body builder, gives strength, vitality. A most wonderful invigorator. A single package proves their great qualities. Makes men powerful, giving strength, courage and reserve nerve power. Used in private practice for 60 years.

$1 per box. A regular $1 box free, sent sealed in plain package on receipt of ten cents to pay postage.

DR. HALLOCK'S EL-VI-TA CAPSULES for all bladder and kidney complaints. $1 per box.

DR. HALLOCK'S FAMOUS EL-VI-TA "LIFE GIVING REMEDIES" are for sale at all reliable druggists, or sent by mail in plain sealed package on receipt of price. OUR MEDICAL BOOK on blood and nervous complaints should be read by every man. Sent sealed free.

DR. HALLOCK CO.
114 COURT ST. BOSTON, MASS.

MAINE MINISTER GIVES PRAISE

CLAIMS VAR-NE-SIS REMOVED EVERY SIGN OF DREAD RHEUMATISM

Rev. Isaac LeFleur, formerly of Lowell, who lives at 145 Water street, Waterville, Maine, says:

I do not favor medicines advertised but am perfectly willing to give credit where credit is due. I was attacked with rheumatism and was so bad that I was not capable of attending to my pastoral duties without the most painful and untold agonies. It seemed to be entrenched in my left leg, yet the pains were so great that my whole body seemed to be paralyzed; at times I suffered so that it seemed that thousands of pins were stuck in my body at one time. Reading so much about Var-ne-sis I investigated a case and the results were so encouraging that I decided to try it.

In a short time I began to see an improvement and gradually every ache and pain left me, so that today I am a well man.

There has never been a remedy with such strong evidence behind it. Ministers, doctors, lawyers, public officials and others in public life are strong supporters of Var-ne-sis. It is purely vegetable and removes the cause by getting the stomach, liver, kidneys, and blood in good condition. The story of his new remedy may be obtained from W. A. Varney, Lynn, Mass., just drop a card for the information. Get Var-ne-sis today at Dows' Drug Store.

VINCENT ASTOR WILL GIVE PICNIC TO 600 WEARY WOMEN AND CHILDREN EACH SATURDAY

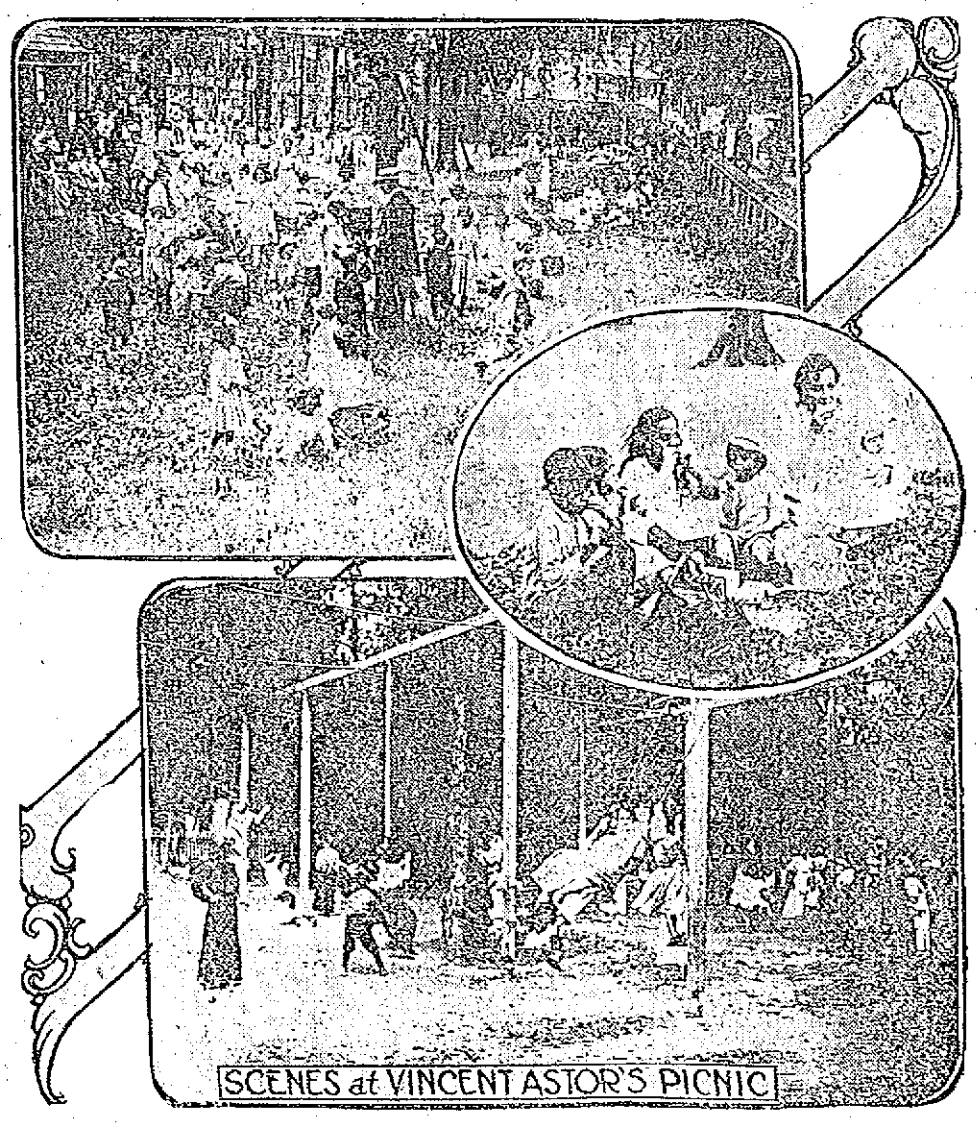

NEW YORK, July 18.—Vincent Astor is paying the expenses of outings for 600 women and children each Saturday during the hot weather. The guests of the young millionaire get a ride from the crowded city down to Bath beach, where they are entertained at a home maintained by the Children's Aid society. The guests reach the picnic grounds about 1 o'clock, and luncheon is always the first consideration. After the midday meal the swings and merry-go-rounds are kept busy until the boat starts for the return trip to the city. With the 400 children usually at the seaside home, there were about 1,000 guests to be entertained and fed, and the scene during the afternoon was lively.

M. H. McDonough Sons

UNDERTAKERS and EMBALMERS

Prompt Service Day and Night.

108 Gorham St. Tel. 906-1

The comfort and pleasure of having a clean, light, airy, sanitary office for your patrons, as well as yourself, makes work easy in the New Sun building

Midsummer party, Fri., No. Billerica.

STANDING IN CONTEST

Changes in Library Race in Tomorrow's Sun

Votes to the right of them, votes to the left of them were counted and totalled.

If a present day arrangement of the part of the verse of the famous charge of the Light Brigade, which the above is taken from, be allowed, then the above, to our way of thinking, is the most appropriate that could be written.

Tomorrow will find another bulletin on the standing of the teams in the great library contest. And what a change has come over the list since last Saturday's announcement. Teams that in the last list looked as though they would hold their respective positions for some time at least have been moved through the energetic work of the hustlers for the other competing teams and have dropped to lower places.

The steady stream of votes continues to pour into all the ballot boxes in the stores and it is a hard thing to decide which station is the most popular voting place for the contestants, so high and near alike in totals are the votes as they are gathered weekly from the boxes.

The ambition that the campaigners for the leading teams showed during the first few weeks of the contest continues unabated and many of the teams that occupy places in the middle of the list seem to have gotten the spirit of hustle, hustle, hustle that is alive in the others and are displaying more of that out to win spirit than they have shown previously.

Watch for tomorrow's list and if you find that your favorite has been displaced make a firm determination to do a little more work next week.

No. 40 THE LOWELL SUN July 18

LIBRARY CONTEST COUPON

GOOD FOR TWO VOTES

This coupon is good for two votes when properly filled out and deposited in any contest store ballot box.

NAME OF CONTESTANT

NAME OF VOTER

Six consecutive coupons will be exchanged for a certificate good for fifty extra votes at any contest store store.

This coupon is void ten days after date.

VERY PLAIN STATEMENT

By Secretary of Mass. Fish and Game League

SPORTSMEN HAVE BEEN BARKING UP WRONG TREE

League Is Drafting Important Bill Whereby Citizens May Get Licenses Upon Payment of $1.25

In a circular sent out by John B. Smith, secretary-treasurer of the Massachusetts Fish and Game league, a copy of which has been received by W. S. Holt of this city, it is stated that the public does not yet fully realize from a food product standpoint, the economic value of restocking depleted waters and covers. The circular reads as follows:

We hunters and inland fishermen of Massachusetts have been following a false scent and "barking up the wrong tree" so long, in our futile efforts to obtain constructive legislation for the adequate restocking of our depleted covers and waters, that we have come to be the laughing stock of every professional politician and legislator from Barnstable to Berkshire.

The effect the enactment of any given legislative measure, one at least, of the following propelling forces are vitally essential, viz., the power of unanimous public sentiment, the power of a well disciplined lobby backed by corporate interests, or the power of an organized voting constituency. Legislative measures calculated to improve conditions inland fish and gamewise in Massachusetts, lack the backing of any one of these given forces, hence our miserable failures of the past.

For a quarter of a century or more, we have neglected our duty, and allowed our commissioners to go yearly on bended knees and practically alone, before our varying legislative bodies, praying for miserly appropriations with which to patch up isolated and dilapidated hatcheries, instead of having placed ourselves in a position where we could insist upon and obtain the enactment of a bill giving us the legal right to contribute to an approximate annual fund of $200,000, through the medium of a combination hunter-fisherman license law, so framed as to assure the use of the money for the purposes intended and created.

The public does not yet fully realize, from a food product standpoint, the economic value of restocking our depleted waters and covers. Neither have our legislators paused to consider the question from the viewpoint of its being a factor in the conservation of human health, as an incomparable incentive for getting people out of doors and into closer touch with the rare environments of nature. In fact, the question of inland fish and game conditions has too long been generally regarded as one of very secondary importance and worthy of no particular consideration.

With these facts staring us in the face, it would seem to be time for the sportsmen to awake from their Rip Van Winkle slumber and unite on a definite and practicable plan for the accomplishment of a long desired purpose, viz., the bringing back of conditions that existed in the "Good, old days" when we could go afield with rod or gun, knowing that we had before us the opportunity of capturing a fair and reasonably sized basket of fish or bag of game.

The Massachusetts Fish and Game league is drafting a combination hunter-fisherman license bill which is to provide that upon payment of one dollar and twenty-five cents (the twenty-five cents to be paid to the town or city clerk), any citizens of the state may obtain a license or permit to fish and hunt during the open seasons. Women, and boys under the age of sixteen or seventeen, will be exempt, while owners or lessees of lands, together, with their families, will also be exempt from the provisions of the act, while fishing or hunting on their own or leased land used for agricultural purposes.

The most important feature of the bill will be a provision that all moneys received from the sale of hunters' licenses shall be used by our fish and game commissioners for the propagation, distribution and protection of game birds, while the revenue derived from the sale of fishermen's licenses shall be used for the building of fish hatcheries and the propagation, planting and protection of fish. The above provision will doubtless be contested and sportsmen must organize and be in readiness to fight for their rights.

Every prospective legislator in the state will be shown a copy of our proposed measure by representative sportsmen of his district, and will be asked to support the same in the event of his election.

Since the enactment of the hunters' license law, with its archaic and unjust provision that all moneys received from the sale of licenses must go into the general fund, hunters have paid into the treasury of the state, approximately one hundred and seventy-five thousand dollars, out of which we have received one game farm at a cost of about five thousand dollars. The balance of our fund has gone as each incoming legislature saw fit to dispose of it.

Let us put an end to this injustice by hastening the growth of the Massachusetts fish and game league, because it is only through the power of statewide organization augmented by the active and unanimous cooperation of local fish and game associations throughout the state, that we shall be able to convince our incoming legislators that what we ask for is deserving of their serious consideration.

FIRE IN N. Y. FACTORY

Employes Had Narrow Escape From Death

NEW YORK, July 18.—Two young men and a girl, trapped on the sixth floor of a burning loft building in West Twentieth street today, stood helpless amid the flames until their clothing took fire. They were ablaze when firemen took them down 85 foot extension ladders to the street. The three were badly burned and with three others were taken to hospitals. The fire started on the third floor and leaped to the roof. The building was occupied by skirt and button manufacturers. Fortunately few of the employes had reported for work when the blaze broke out.

If you want help at home or in your business, try The Sun "Want" column.

LORD DECIES SUES FOR $25,000 DAMAGES AND SAYS BUILDERS SWINDLED HIM SADLY

LORD and LADY DECIES
COPYRIGHT BY AMERICAN PRESS ASSOCIATION

LONDON, July 18.—The suit for damages brought by Lord Decies against a firm of builders whom he charges with conspiring with architects and surveyors to defraud him out of several thousands of pounds in the rebuilding of his house, Sefton Park, prior to his marriage in 1911 to Vivian Gould, is now on trial. It is understood that Mrs. George Gould, mother of Lady Decies, is urging her son-in-law to fight the matter to the end. Lord Decies was called to the stand to tell of his dealings with the building firm. "When the bill came in," he said, "it suddenly dawned on me that I was a 'mug.' It's a rotten house, damp, unhealthy and unfit for human habitation. They have overcharged me $40,000. Some of the charges are entered in the bill twice. Work for which $7,500 is charged was never done. They have charged me for the wages of men who never existed." The plaintiff claims compensation of $25,000. The case is expected to last eight or ten days. Lord Decies is paying $2,625 daily as retainers to his lawyers, two king's counselors.

LARGEST PURCHASER

Russia Buys $10,000,000 Worth of Machinery From America, During Past Year

WASHINGTON, July 18.—Russia is the largest purchaser of American agricultural machinery export figures of the bureau of foreign and domestic commerce showing that $10,000,000 worth of such machinery was sent to Russia during the fiscal year just ended against $7,000,000 to Canada, $4,000,000 to Germany and $3,500,000 to France.

JULY CLEARANCE SALE

STRAW HAT SECTION

MEN'S STRAW HATS—Odd lots to close. July sale ..... 10c each

MEN'S 75c STRAW HATS—All new shapes and good straw. July sale ..... 35c each

MEN'S $1.00 STRAW HATS—Made of fine straw, all new shapes. July sale ..... 55c each

MEN'S $1.50 AND $2.00 STRAW HATS—July sale ..... 98c each

CHILDREN'S STRAW HATS—All the most popular shapes of the season—
Children's 25c Hats. July sale ..... 15c each
Children's 50c Hats. July sale ..... 25c each
Children's 75c Hats. July sale ..... 35c each
Children's $1.00 Hats. July sale ..... 45c each

MEN'S FURNISHING SECTION
Basement

MEN'S JERSEY RIBBED UNDERWEAR—25c value. July sale 20c

MEN'S 50c JERSEY RIBBED UNDERWEAR—July sale ..... 29c each

MEN'S BALBRIGGAN UNDERWEAR—25c garment. July sale ..... 17c each

MEN'S 50c BALBRIGGAN UNDERWEAR—July sale 35c

MEN'S AND BOYS' RIBBED ATHLETIC SHIRTS—July sale ..... 9c each

MEN'S MESH SHIRTS AND DRAWERS—July sale ..... 10c each

MEN'S GRAY ATHLETIC SHIRTS—25c value at 12 1-2c

MEN'S UNION SUITS—50c value. July sale, 30c suit

MEN'S $1.00 UNION SUITS—July sale, 59c suit

BOYS' BALBRIGGAN UNDERWEAR—July sale 12 1-2c

BOYS' UNION SUITS—July sale ..... 20c suit

BOYS' POROSKNIT UNDERWEAR—25c value. July sale ..... 12 1-2c each

MEN'S WHITE NEGLIGE SHIRTS—50c value. July sale ..... 25c each

MEN'S NEGLIGE SHIRTS—Odd lots from a 48c line. July sale ..... 35c, 3 for $1.00

MEN'S SOFT COLLAR SHIRTS—50c value. July sale ..... 25c each

MEN'S 25c SUSPENDERS—Fancy lisle. July sale ..... 15c each

MEN'S SHIRLEY SUSPENDERS—50c value. July sale ..... 35c Pair

MEN'S BLACK COTTON HOSE—Linen heel and toe, 12 1-2c value. July sale ..... 7c pair

MEN'S SILK HOSE—Black and tan. July sale ..... 12 1-2c pair

PAINTERS' WHITE OVERALLS—Slightly soiled, 50c garment. July sale ..... 20c each

BOYS' BLUE DENIM OVERALLS—July sale, 17c pair

Rain Coats and Umbrellas

AT LESS THAN ORIGINAL COST

ABOUT 250 MEN'S AND BOYS' RAINCOATS TO BE CLOSED OUT REGARDLESS OF COST

Men's Rubberized Coats, single texture, $5.00 garments, at **$3.00**

Men's Double Texture Rubber Coats, plaid lining, $6.00 garments, at, each **$4.00**

Men's Double Texture Coats, cashmere surface and plaid lining, $10 garments, at, each **$6.00**

Men's Rain Coats, made of wool homespun cloth and plaid lining, patch pockets, belts, $15.00 garments, at, each **$8.00**

Boys' Double Texture Coats, serge surface, with plaid lining, $6.00 garments, at **$3.00**

300 LADIES' AND GENTS' $1.00 TO $1.50 UMBRELLAS AT, EACH 75c

Ladies' and Gents' Umbrellas, made with paragon frame, American taffeta covering and wide tape edge with plain and fancy handles, $1.00 to $1.50 value, at, each **75c**

BASEMENT BASEMENT

Lowell, Friday, July 18, 1913

A. G. POLLARD CO.

THE STORE FOR THRIFTY PEOPLE

OUR ANNUAL
JULY CLEARANCE SALE
IN OUR GREAT UNDERPRICE BASEMENT

Always the most economical shopping place in New England—SALE NOW GOING ON. Thousands of yards of seasonable fabrics, hundreds of dozens of "outer and underwearables," household needs and furnishings for men and women, all suffer such price reductions as are rarely seen except at our clearance sales. We ask you to note the prices, believing that such rare bargains should attract every economical shopper in Lowell.

LINEN COUNTER—Large Huck Towels, fast color border, 10c value. July sale 6 1-4c each

LINEN HUCK TOWELS—Linen huck towels, heavy and of various sizes, 10c to 9c value. July sale at ..... 7c each

HUCK TOWELS—One case of large huck towels, very absorbent, 12 1-2c value. July sale 8c each

TURKISH TOWELS—Bleached Turkish towels, heavy quality, 10c value. July sale ... 7c each

TURKISH TOWELS—Bleached, large size and heavy, 12 1-2c value, at ..... 9c 3 for 25c

LARGE BLEACHED TURKISH TOWELS—19c value. July sale 12 1-2c

Extra Large BLEACH TURKISH TOWELS—25c value. July sale 15c

Extra Large and Heavy TURKISH TOWELS—50c value. July sale 29c

LINEN FINISH BLEACHED DAMASK—25c value. July sale ..... 15c yard

MERCERIZED DAMASK—Fine quality, slightly stained, 39c value. July sale ..... 25c yard

MERCERIZED DAMASK—Very fine quality, 50c value, slightly stained. July sale .... 33c yard

BATES COLORED DAMASK—In remnants, 50c value. July sale ..... 29c yard

BLEACHED TWILL COTTON CRASH—Woven selvage, 6c value. July sale ..... 4c yard

UNION CRASH—In remnants, 8c value. July sale ..... 5c yard

LINEN BROWN CRASH—Good and heavy quality, 10c value. July sale ..... 7c yard

All LINEN BLEACHED CRASH—Plain white and colored border, 10c value. July sale 8c yard

MERCERIZED NAPKINS—Best quality, 75c value. July sale ..... 50c doz.

MERCERIZED NAPKINS—Fine quality, $1.00 value. July sale ..... 75c doz.

MERCERIZED TABLE TOPS—50c value. July sale ..... 29c each

ALL LINEN SUITING—Bleached, 36 inches wide, 39c value. July sale ..... 15c yard

WASH GOODS COUNTER—Long cloth, fine quality, 10c value. July sale ..... 7c yard

FINE LONG CLOTH—12 1-2c value. July sale 10c yard

Very fine LONG CLOTH—20c value. July sale 15c yard

INDIA LINON LAWN—10c value. July sale 8c yard

INDIA LINON LAWN—15c value. July sale 10c yard

40 Inch WHITE LAWN—10c value. July sale 6 1-2c yard

CHECKED NAINSOOK—Fine quality in full pieces, 12 1-2c value. July sale .... 8c yard
15c value. July sale ..... 10c yard

GINGHAM COUNTER—Bates Plaid Gingham, all new patterns, full pieces, 12 1-2c value. July sale ..... 8c yard

APRON GINGHAM—Staple and broken checks, 8c value. July sale ..... 6c yard

Best quality of GALATEA in half pieces, 17c value. July sale ..... 10c yard

Best quality of RIPPLETTE in full pieces, white and colored, 15c value. July sale ... 10c yard

REMNANTS OF BED TICKING—plain stripes and fancy, 12 1-2c value. July sale ..... 7c yard

COTTON COUNTER—Bleached Cotton, full yard wide, in pieces, 8c value. July sale ... 5c yard

BLEACHED COTTON—Good quality, 10c value. July sale ..... 7c yard

Very fine quality of BLEACHED COTTON—Full pieces, 12c value. July sale ..... 8c yard

42 Inch BLEACHED COTTON—12 1-2c value. July sale ..... 9c yard

Best quality of PILLOW TUBING REMNANTS—42 inches, 18c value. July sale ..... 11c yard

7-4 BLEACHED SEAMLESS SHETING—28c value. July sale ..... 18c yard

9-4 BLEACHED SEAMLESS SHEETING—32c value. July sale ..... 20c yard

BROWN COTTON—36 inches wide, 9c value. at ..... 6 1-2c yard

BROWN CASES—40 inches wide, 9c value. July sale ..... 6 1-2c yard

40 inches BROWN COTTON—Very fine quality, 11c value. July sale ..... 7 1-2c yard

SPECIAL IN MILL REMNANTS—Remnants of Dress Gingham, 10c value. July sale 5c yard

32 Inch ZEPHYR GINGHAM REMNANTS—12 1-2c value. July sale ..... 7c yard

BATES GINGHAM REMNANTS—12 1-2c value. July sale ..... 7c yard

PRINT REMNANTS—Light and dark, 7c value. July sale ..... 4c yard

PRINTED LAWN—Odd pieces. July sale 3 1-2c yard

CRETONNE REMNANTS—8c value. July sale, 5c yard

FANCY CRETONNE REMNANTS—12 1-2c value. July sale ..... 6 1-4c yard

PRINTED SCRIM REMNANTS—15c and 19c value. July sale ..... 8c yard

PERGOLA SCRIM—10c value. July sale, 7c yard

FANCY DIMITY AND FANCY MARQUISETTE—15c value. July sale ..... 10c yard

FINE ORGANDY AND DIMITY—12 1-2c value. July sale ..... 7c yard

FINE PRINTED BATISTE—10c value. July sale ..... 5c yard

PRINTED VOILE REMNANTS—10c value. July sale ..... 5c yard

PRINTED GALATEA REMNANTS—12 1-2c value. July sale ..... 7c yard

BEST QUALITY OF LIGHT AND DARK PERCALES—12 1-2c value. July sale 6 1-2c yard

STORM SERGE SUITING REMNANTS—12 1-2c value. July sale 10c

MERCERIZED FOULARD REMNANTS—12 1-2c value. July sale ..... 7c yard

COLORED PIQUE REMNANTS—19c value. July sale ..... 10c yard

MERCERIZED PRINTED PLISSE REMNANTS—15c value. July sale ..... 10c yard

WHITE GOODS REMNANTS—12 1-2c value. July sale ..... 8c yard

OTIS GINGHAM REMNANTS—12 1-2c value. July sale ..... 8c yard

FANCY MERCERIZED PRINTED CREPE REMNANTS—19c value. July sale .... 11c yard

SERPENTINE CREPE REMNANTS—Plain and printed, 17c value. July sale ..... 10c yard

FEATHER TICKING—Satin finish in remnants, 15c value. July sale ..... 9c yard

HOSIERY AND UNDERWEAR COUNTER

LADIES' COTTON HOSE—Black and seamless. July sale ..... 10c Pair

LADIES' BLACK SILK HOSE SECONDS—25c value. July sale ..... 10c pair

LADIES' FINE GAUZE HOSE—Black, tan and white, 12 1-2c value. July sale ..... 10c pair

LADIES' RIBBED VESTS—12 1-2c value. July sale ..... 9c each

LADIES' JERSEY AND FINE RIBBED VESTS—25c value. July sale ..... 15c each

LADIES' FINE JERSEY UNION SUITS—Lace trimmed, regular sizes. July sale, 20c suit

CHILDREN'S AND MISSES' RIBBED VESTS AND PANTS—12 1-2c value. July sale, 10c each

INFANTS' CASHMERE HOSE—All colors, 25c value. July sale ..... 12 1-2c pair

INFANTS' FINE MERCERIZED HOSE—All colors, 19c value. July sale ..... 10c pair

BOYS' CLOTHING SECTION

BOYS' 50c and 75c WASH SUITS—Russian and sailor styles. July sale ..... 39c suit

BOYS' $1.00 AND $1.25 WASH SUITS—Made of fast color material, sailor and Russian styles. July sale ..... 79c suit

BOYS' $1.50 AND $2.00 WASH SUITS—Russian and sailor styles, nicely trimmed, made of very fine material. July sale $1.15

BOYS' $2.50 TO $3.50 WASH SUITS—All newest styles and cloth. July sale ..... $1.65 suit

BOYS' KHAKI BLOOMER PANTS—July sale, 17c Pair

Second Section

THE LOWELL SUN

Pages 9 to 16

16 PAGES 1 CENT — LOWELL MASS. FRIDAY JULY 18 1913 — 16 PAGES 1 CENT

MISS INEZ MILHOLLAND, SUFFRAGETTE, WON BY WEALTHY YOUNG HOLLANDER

LONDON, July 18.—Miss Inez Milholland, the handsome New York suffragette, was married in the Kensington registry office Tuesday afternoon to Eugene Boissevain, a wealthy Dutchman of Amsterdam. The bridegroom, who is thirty-three years old, is engaged in the wireless business and was introduced to Miss Milholland in New York a few weeks ago by Signor Marconi. His father, Charles Boissevain of Amsterdam, is the owner of rich plantations in Java. He is also the principal owner of the foremost newspaper in Amsterdam. The couple will spend their honeymoon in a cruise on the North sea and will sail for New York in August. Miss Milholland was graduated from Vassar in 1902, and while there she kept the faculty on pins and needles with her advanced views on feminism and socialism. It was she who started the suffrage movement in Vassar, enrolling two-thirds of the students in the cause and then proceeding to teach them the meaning of socialism. She held a record for throwing the basketball. The bride will continue her law practice when she returns to New York.

TWO DROWNED AT LAKEVIEW

Colored Couple From Everett Dumped From Canoe and Sank in Full View of Friends

The colored people from all over the state, principally from Malden, Boston, Chelsea and other places surrounding Boston held their annual outing at Lakeview yesterday, and the event unfortunately was marked with a very sad ending, for two members of the party, a young man and young woman from Everett, lost their lives in the waters of Lake Mascupic, when the canoe in which they were enjoying a ride capsized near the pavilion at Lakeview. Several of the party made attempts to rescue the unfortunate couple, but their efforts were fruitless.

Five jumbo electric cars conveying several hundred people arrived at Lakeview in the forenoon, three cars coming from Malden, and two others from Chelsea. A real good time was enjoyed throughout the day until about 3.45 o'clock yesterday, when the news of the double drowning was spread among the group of excursionists.

As far as could be learned a man named Guy Coleman, aged 34 years and residing in Everett, and Miss Maria Turner, aged 24 years, were enjoying a ride in a canoe near the pavilion, when suddenly the light craft capsized, precipitating the couple into the deep waters. Several parties in boats who witnessed the accident rushed to the aid of the couple in distress, but they arrived too late, as both had gone to their death.

A diving crew was immediately organized among the party and vain efforts were made to locate the bodies. Undertaker Joseph Albert was later notified and he immediately went to the lake with several of his men, who are still engaged in grappling the bottom of the lake.

The accident was witnessed by thousands of people who were enjoying the outing and several of the women folks became hysterical on seeing the young couple go to their death. The event cast a gloom over the entire party and all forms of amusement were suspended.

DEMANDS CHIEF RESIGN

Revere Police Head is Under Fire

CHAIRMAN OF SELECTMEN CHARGES LAXITY

Says Liquor Law Is Not Being Enforced—Will Press Accusations—Chief Chainey Will Not Give up Office

BOSTON, July 18.—Accusing Clair P. Chainey, chief of the Revere police department, of laxity in the matter of the illegal sale of liquor, and intimating that other town officers have connived at such sales, Walter T. White, chairman of the Revere selectmen, declared yesterday he was going to ask for Chainey's resignation.

White's charges, fraught as they are with startling inuendoes, have caused a great stir in Revere. Coming almost on the heels of the tax scandal and the sentencing of Samuel A. Segee, chairman of the Revere board of assessors, for forgery in that connection, they have split the town into factions.

It had been common knowledge in Revere that White and Chainey were at loggerheads, but not until yesterday were open charges made. White's accusations were contained in a statement issued to the press in answer to the inquiry as to why he employed Metropolitan park officers in a raid Wednesday night on the Lynnway club, at the Point of Pines, where a truck load of liquor was seized.

The statement in part says:

"I shall prefer no charges against the other selectmen, and whether or not they were on in this deal can be told at the next meeting of the board, when I shall ask for the resignation of Acting Chief Clair P. Chainey.

"If he refuses I shall prefer charges against him. We can then tell whether or not the other selectmen were protecting this place or, who was.

"Seven weeks ago I called Capt. Chainey before the board and told him of the existence of several places where liquor was sold. He admitted they existed and said no appropriation has been made to cover the expense of securing evidence, and wished to be allowed to exceed his appropriation.

"I told him that I could authorize him to do that, but if he spent any money hiring detectives or necessary help to secure evidence or conviction he could present the bill, and I did not think that any member of the board would refuse to sign the order.

"Two weeks later at an executive session I summoned the acting chief before the board and asked what had been done.

"He replied that he had done pretty well and had secured quite a lot of evidence. I told him I believed he was stalling and warned him that if he did not bring the evidence before the board within a reasonable time and if he didn't rid the town of these places I would do it without him, and I think I have kept my word.

"I have no thought of resigning," said Chief Chainey when he was shown a copy of the statement of Chairman White. "Why should I?"

"Mr. White has never made any specific complaint to me about the Lynnway club or any other place. I am doing my duty and getting evidence.

"On the night before the Fourth, after he had tried to get several of my men to assist him in a raid, Mr. White came to the police station and wanted me to go out with a squad to make some raids. Selectman Farrell was present.

"I told him that I thought the night before the Fourth was a bad time to make raids for not only would it warn other dealers that the police were busy and so spoil my crusade but it was a night when every officer in the department was busy, and I believed they should not be taken off the streets at the time.

"White then left my office and has not spoken to me since. I can't help it. I'm not afraid of anything. Let him go ahead and clean up the town and I'll help him do it."

Split Head While Diving

Peter Vojcukievicz, 13 years of age and residing at 88 Davidson street, suffered a bad accident yesterday while swimming in the Merrimack river. The boy dove into the water and struck a rock. He was removed to St. John's hospital, where the physician took 13 stitches to close the wound.

BUILDING PERMITS

Several Issued at the Office of Building Inspector Yesterday—Alterations to Old B. & M. Depot

Permits issued at the office of the inspector of buildings at city hall yesterday, included a permit to Sammie Achin for the erection of a two and one-half story dwelling in Colonial and Emery avenues. The estimated cost is $2500.

E. A. Simpson, alterations to old Boston & Maine station, in Central street, estimated value $2000.

Moseline Hebert, interior alterations to building at 316 Aiken street. Estimated value, $4000.

John W. Cole, garage, 14 Fairfield street, estimated value, $275.

Louis Trudel, dwelling at 162 Riverside street, $1100.

Fined $15 For Assault

Walter Glowinski was arraigned before Judge Fisher in police court yesterday on a complaint charging him with assault and battery on Stanley Mazer. He admitted his guilt and a fine of $15 was imposed.

The many friends of Mrs. Henri Aubrey will be pleased to learn she has fully recovered from the serious operation she recently underwent at the Lowell hospital.

SMOKE SALE

Fine cigars—reduced prices. La Matica Perfecto or Panetella, worth $3.50 a box of 50, at $2.95. Rosade Mindora, selling regularly at $2.00 a box, now 7 for 25c, $1.75 for 50. Genuine Manila londres, worth 5c each, at 25c for ten, $2.35 per box of 100.

"No Dope" Manila cigarets have a pleasant odor, do not stain the fingers and are inexpensive. Packages of tens 5c, packages of twenties 9c, three for 25c. Sold only by Howard, the Druggist, 197 Central street.

LOWELL COPS TRIM NEWTON

Big "Jack" Sullivan Starred on the Coaching Line—Maloney Pitched Fine Ball

There was a lively time at the Textile school campus yesterday when the baseball team representing the Lowell police and the Newton cops met on the diamond. The locals spread a big black dirty smear across the clean, white record of straight wins of the visiting aggregation. The attendance at the game was quite large, considering that it is some little way to the field. It has been suggested that previous to a game, the local police parade in uniform through the streets, just like a regular circus. The final score was 10 to 5, as was given in yesterday's first edition.

But, no kidding, the game today was a fast one and full of real good baseball, though naturally there were a few uncanny incidents, it being a police game. Frank Maloney, the Lowell twirler, had 14 strike-outs to his credit, while the visiting slab artist, Clancy (Clancy the cop), fanned 11 of the Lowell batters.

What do you know about it: Big, Handsome Jack Sullivan—you all know him—the big fellow with the perpetual smile, and the merry "H'are ye," was on the field in suit. Jack was one of the most prominent figures in the game, though he did not play at all. We hate to think of what would have become of the Lowell outfit, if Big Jack's lungs had given out. And such language! If anything occurred that was not to his taste, he would ejaculate "Shucks!" just as rough as could be and chew hard on the end of his cigar. That's the beauty of Jack; he's always happy and does not lose his head. He can stand as much kidding as anyone can pass it out to him, and give it back, double measure.

And then there was "Becker" Drewett, the stocky second baseman of the Lowell police. "Becker" had hard luck up to the last of the eighth when his hit brought in two of the runs that put Lowell in the lead. He was right there in his position at the second sack, too, having four nice big assists to his credit. When it came his turn to bat he would rub a little dirt on his hands, saying, "Let me see, let me see, I want a good heavy club," and all of the outfielders would start to walk backward.

Lowell was in the lead right along until the seventh inning, when a two base hit by Cronin of the Newton bunch, drove in a run and made the score 4 to 4. One of the feature stunts came in the first inning when Arthur Drewett spoiled a good decent ball by falling on it in short center field. In the fifth, Nichols on second base started to steal third. The ball was dropped by the catcher and the latter looked all around, finally discovering it under his foot. Nichols, however, was dusting his trousers at third.

A big feature was the coaching of Jack Sullivan on the third base line, which was the cause of many arguments. O'Neil of Newton and Jack had several lively tilts, Jack offering to beat the Newton left fielder in a 100 yards race. The 250 or more pounds of Sullivan in a big baseball suit, and standing behind the third sack was a pleasing sight. All wanted to see Jack in the game, however. On one occasion with a man on third, and Kelly at bat, Jack became excited and yelled, "Let him hit you in the head, Kelly" and Kelly declined with thanks.

In the ninth O'Neil of Newton leaned on the ball for the circuit, another brilliant feature. It was a beautiful hit.

A nice bright red necktie that cast a brilliant glow over the entire field like a sunset, on a background composed of the personage of Eddie Shea was seen in the umpires' position, alternating on the strike and ball decisions and the base decisions. The glare of that red adornment interfered with the vision of the batsmen, and they protested. Ryan, the umpire who came with the visitors called some weird decisions, but "we should worry."

Manager Eddie Conners was right there in the direction of his team and his cool head and wisdom was a big factor in the victory. The Lowell police sure have a winning team, there is no denying that, and they demonstrated it by defeating those Newton "Geevles" who are considered to be about the fastest in the league. If Big Jack could train down so as to be able to get into the game with comfort, spectators would be pleased.

We congratulate the cops: The boys played fine ball all around.

PRESENTED GIFT

D. P. Ricard, Formerly of Lowell, Honored By Lawrence Foresters Wednesday Night

Following the regular business meeting of Court Sacred Heart, 1410, C. O. F., of Lawrence which was held in Franco-American hall Wednesday evening with C. R. D. P. Ricard, formerly of this city, in the chair, the chief ranger was presented a travelling bag and a check calling for a neat sum of money by the members of the court.

The presentation was made by Joseph Cote in behalf of the members. Mr. Ricard responded briefly in a few well-chosen words thanking the donors for their gift.

Mr. Ricard, who is a prominent member in Forester circles, has been chosen to attend the annual convention in Louisville, Ky., during the week of Aug. 3 and this fact was the occasion of the presentation of the gifts.

The bag which is of brown leather has attached to it a silver tag bearing Mr. Ricard's name on one side and on the reverse is inscribed the name of the court of the donors and the date of the presentation.

After the presentation a social evening was enjoyed during which refreshments were served. Several Lowell Foresters attended the meeting.

A LITTLE NONSENSE

AN INDISCREET QUESTION.

"Is your husband fussy about the temperature?"

"Excuse me, ma'am; I'm a widow."

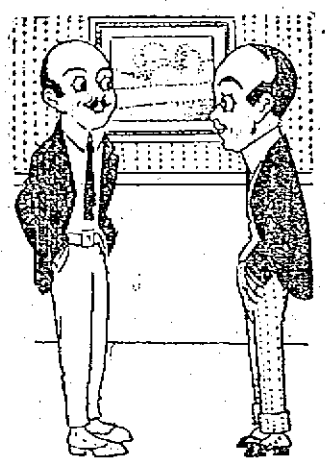

HIS SUSPICION.

"Why did that picture cost so much?"

"Well, to tell you the honest truth, I have no idea it's because the dealer who sold it to me is a good business man."

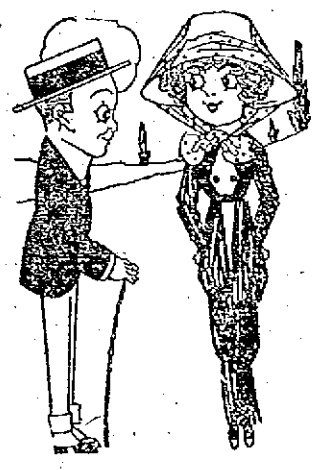

MEAN THING!

Marie—Jack declares that I have a perfect rosebud of a mouth.

Brother Tom—That's very pretty, but rosebuds are generally closed.

NUFF CED.

"Had every cent taken last night. Woke up hearing some one in the room. Reached under the pillow for my revolver, but didn't shoot."

"Why didn't you?"

"I'd probably be a widower if I had."

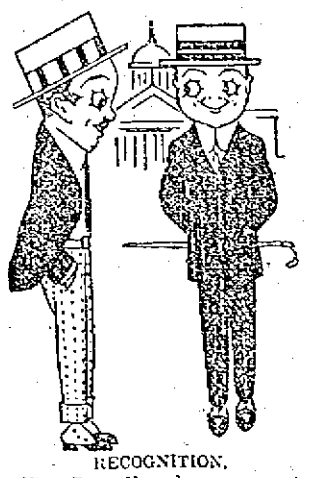

RECOGNITION.

First Rep.—How do you recognize an infant industry?

Second Rep.—Like most infants. It is recognized by the amount of noise it makes when it wants to be noticed.

LIMITS IN EVERYTHING.

Little Sis—Dad, what are the city limits, anyway?

Farmer Wayback—Them blamed city boarders that come down here every year, my son.

LADIES

We Can Save You 1-3 to 1-2 Millinery Bills

The rush at these wholesale rooms continues. You, the consumer, can't do better than to inspect our vast stock. Come now and get Advanced Styles at Wholesale.

LOOK!

A magnificent stock of Genuine South American Panamas. Wonderful Special Lots are offered now at ..... **$2.48 up**

CHIP, HEMPS AND MILANS

We are overstocked now and this great assortment must be sacrificed. Get them while they last ..... **25 cts.**

White Ratines

Our lines of these neat Hats are acknowledged par excellence. Wholesale direct to you ..... 69c UP

BARGAIN LIST

White Chips.... 88c
White Hemps.. $1.48
New Flowers, 12½c up
Ostrich Plumes, $2.98 up
Ostrich Fancies, 75c up
Sailors 10c

BROADWAY WHOLESALE MILLINERY COMPANY

158 MERRIMACK STREET
Up One Short Flight
Opp. Bon Marche

EXCUSE ME

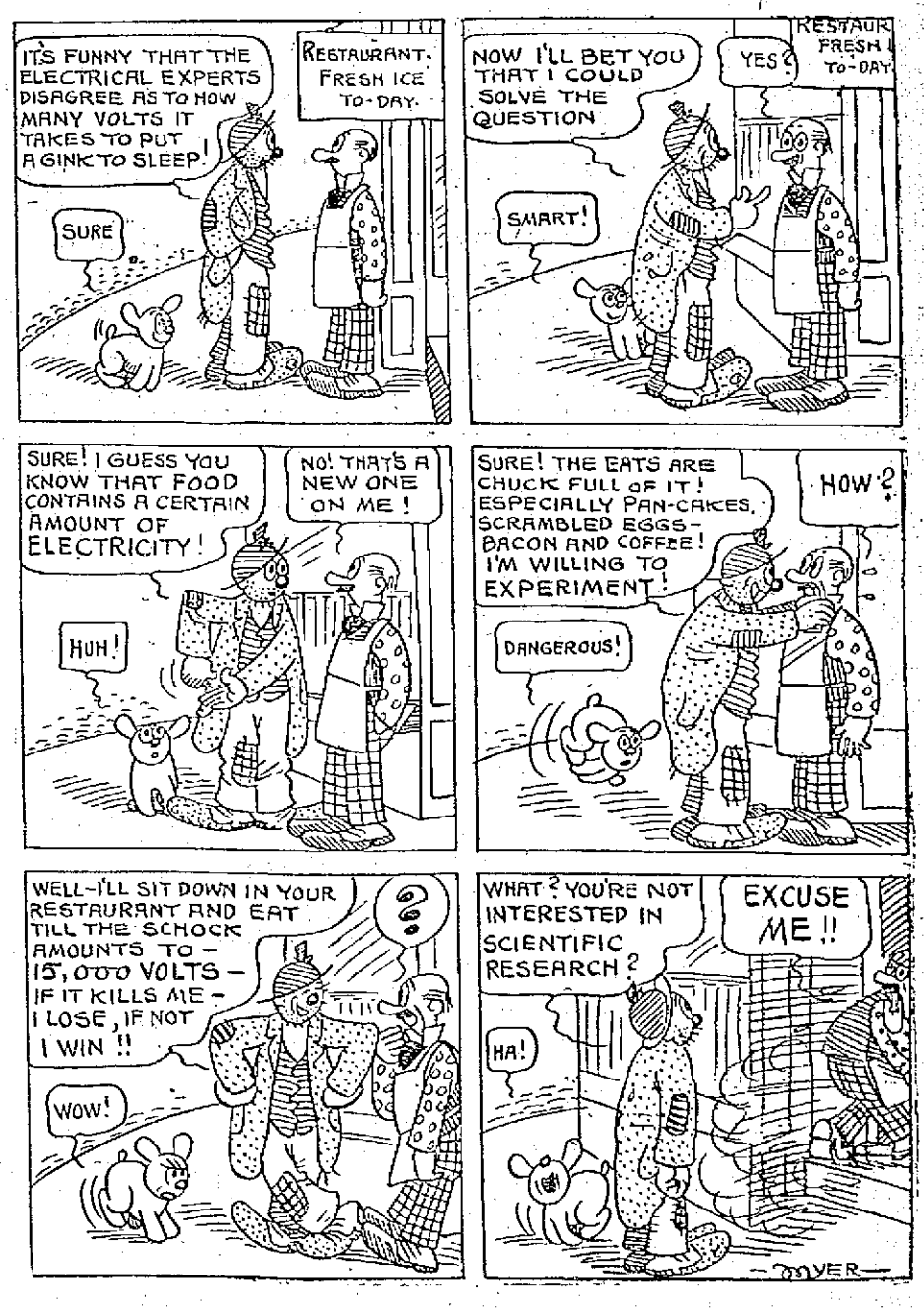

LARGEST FIRES IN THIRTY YEARS

List of Greatest Fires in the History of Our City From 1880 to the Present

The following is a list of the more destructive fires that occurred in this city since 1880.

The list from 1880 to 1905 was published in The Sun in the latter year but it is now repeated by request and brought up to date.

Oct. 6, 1880, Chace mills.
Oct. 5, 1882, Centralville bridge.
March 29, 1888, Coburn Shuttle shop.
July 17, 1888, Lowell Horse Railway barn.
April 5, 1891, Edson block.
July 28 Aug. 22, and Sept. 11, 1891, Davis and Sargent Lumber yard.
Nov. 2, 1891, Bartlett & Dow.
May 10, 1893, Coburn Shuttle Co.
Aug. 2, 1893, Standard Worsted Co.
Sept. 11, 1893, Steven's barn.
Sept. 30, 1893, Treder's stable.
Feb. 25, 1894, Mathew's mill.
July 30, 1894, White's tannery.
Sept. 18, 1894, Ludlam residence.
Nov. 16, 1894, Crowley building.
June 6, 1895, Bartlett & Dow.
Feb. 25, 1895, August Pels' residence.
Feb. 26, 1895, W. H. I. Hayes' Cigar factory.
Aug. 26, 1895, Tremont & Suffolk cotton storehouse.
Nov. 20, 1895, Parker block.
April 18, 1896, Chamber street box shop.
April 19, 1896, St. Lawrence hotel stable.
June 13, 1896, Eagle foundry.
Aug. 16, 1896, Faulkner residence.
Nov. 15, 1897, Irvin block.
Dec. 1, 1897, Irvin block.
Dec. 14, 1897, Huntington hall.
Feb. 1, 1898, H. R. Barker building
Sept. 21, 1899, Moxie Nerve Food plant.
Feb. 1, 1900, Marin block.
Feb. 8 1900, Suffolk hall.
Nov. 8, 1900, Harvard brewery.
May 6, 1901, Fifield Tool shop.
June, 30, 1901, Rugg building.
Jan. 6, 1902, Harriman mill.
June 14 1902, Criterion hosiery.
Feb. 27, 1903, Burbank block.
July 18, 1903, Merrimack coal pocket.
July 29, 1903, U. S. Cartridge Co. magazine at Riverside, now in Lowell.
Dec. 6, 1903, Davis & Sargent.
Jan. 9, 1904, Old Odd Fellows building.
Jan. 11, 1904, St. Patrick's church.
Jan. 12, 1904, Fellows, Bascom and Albion blocks.
Nov. 6, 1904, Huntington hall.
Mar. 3, 1904, Davis and Sargent box shop.
July 17, 1904, Beaulieette residence.
Aug. 2, 1904, White dwelling.
Aug. 18, 1904, Otis Allen box shop.
Aug. 28, 1904, Moxie Nerve Food plant.
Sept. 20, 1904, Waterhead mill.
Nov. 6, 1904, Huntington hall.
May 24, 1905, Greenwood Bros. building.
Oct. 8, 1905, Barristers' hall.
Nov. 11, 1905, Carrollers mill.
Nov. 15, 1905, Caswell garage.
Dec. 5, 1905, Doherty's foundry.
Jan. 27, 1906, Richardson hotel.
May 5, 1906, three buildings destroyed in Acton street.
June 20, 1906, Walter Coburn waste mill.
Oct. 18, 1906, Robinson Bros. foundry.
Jan. 28, 1907, Card Clothing building.
January 17, 1907, Marin block, Front street.
March 5, 1907, Howe building.
April 14, 1907, Jeremiah Clark storehouse.
May 24, 1907, U. S. Bunting Co.
June 18, 1907, Adams paint shop.
June 22, 1907, Bellaway.
July 3, 1907, P. J. Riley shop.
August 3, 1907, Hoyt & Shedd building.
August 12, 1907, Eagle's foundry.
August 30, 1907, eight buildings in St. James street.
October 3, 1907, U. S. Bunting Co.
October 31, 1907, Scannell boiler works.
January 27, 1908, garage on Appleton street.
February 5, 1908, Gilbride's Dry Goods store.
February 10, 1908, Appleton corporation, Jackson street.
March 15, 1908, N. Y., N. H. & Hartford railroad building in Howard street, occupied by the Walter Coburn Co., March 19, 1908, George Fifield machine shop.
July 31, 1908, Lowell Insulated Wire Co., Tanner street, occupied by Walter Coburn Co.
October 24, 1908, J. Munsen's block, Middlesex street.
January 25, 1909, Mrs. B. M. Gillard block, Merrimack street.
May 15, 1909, A. C. Stern Shoe Co.
June 25, 1909, Davis & Sargent Lumber Co.
September 14, 1909, beam house of American Hide & Leather Co., Howe street.
September 18, 1909, Heinze Electric Co., Nov. 18, 1909, Davis & Sargent Lumber Co
December 30, 1910, L. C. Gerrish block, Central street.
December 30, 1910, A. G. Pollard block, Middle street.
February 9, 1911, Mass. corporation storehouse.
June 21, 1911, P. J. Riley's, Tanner street.
August 6, 1911, Mrs. A. B. Courtney's dwelling Sept. 13, 1911, F. P. Cheney box shop.
Feb. 20, 1912, Otis Allen & Son box shop.
March 27, 1912, C. B. Coburn Co.
May 16, 1912, J. C. Manseau's store, Merrimack street.
June 22, 1912, Friend Bros.' bakery.
June 23, 1912, C. S. Dodge machine shop, Payne street.
Aug. 16, 1912, W. L. Parker Co. bobbin shop.
Nov. 2, 1912, Lithuanian Catholic church, Rogers street.
Nov. 12, 1912, Lowell baseball club bleachers, Rogers street.
Nov. 21, 1912, St. Jean Baptiste church, Merrimack street.
Dec. 30, 1912, Lavery's bakery.
Feb. 17, 1913, Wright & Gerrish building and W. B. Spalding estate, Central street.
April 16, 1913, Dodge Machine shop, Payne street.
April 30, 1913, Doherty Brothers' foundry.
May 27, 1913, Arthur P. Bonney estate, Merrimack street.

The losses in Lowell by fires since Jan. 27, 1905, not counting the smaller fires, reached the enormous sum of $175,351.29. The largest of all those, however, was that at Fifield's machine shop, on March 19, 1905, which also destroyed nine dwelling houses in the immediate vicinity of the shop, the losses altogether at this fire being $129,475.00. Another very large one was that at St. Jean Baptiste church on Nov. 21, 1912, which almost completely destroyed the fine granite edifice, making a total loss of $110,460.50. The O'Donnell & Gilbride fire on Feb. 5, 1908, was also a great conflagration and the losses there were $61,946.65. The losses to the beam house of the American Hide & Leather Co. in Howe street, on Sept. 14, 1909, reached $32,977.32, while the fire at the Wright & Gerrish building in Central street on Feb. 17, 1913, caused damages to the extent of $13,933.32. At the Doherty Brothers' foundry fire the losses were $15,012.65.

Some chronic sufferers from rheumatism are human barometers. They can recognize by the growling pains in their tender joints and muscles the slightest increase of moisture in the air, even a change in the direction of the wind.

Such a condition of supersensitiveness is always attended with thin blood. The watery, poison-laden fluid that fills the arteries must be built up and purified before there can be any progress toward permanent recovery. The problem of medicine is not to cure a single attack of rheumatism but to eradicate it from the system and strengthen the body to resist another attack. This can be done by building up the blood.

Mr. Israel Dearborn, of Corinna, Maine, says: "I had always had more or less rheumatism in my back and in my legs from the knees down, but it was not until a few years ago that I began to suffer severely from the disease. Then I had such a severe attack that I was confined to the house for two weeks and was unable to use my legs. I also had pains in my arms. The pains became so intense that I could hardly move and I had to lie down most of the time. I had been sick for six months when some one recommended Dr. Williams' Pink Pills to me. They quickly relieved me and drove the disease entirely out of my system."

Dr. Williams' Pink Pills are an excellent tonic for the blood and are absolutely safe. Our booklet, "Building Up the Blood," is free on request and should be read by every rheumatic sufferer.

Get a box of Dr. Williams' Pink Pills today from your druggist, 50 cents per box, six for $2.50, or order from

Dr. Williams Medicine Company, Schenectady, N. Y.

PROF. PAUL REINSCH

Is Offered Post of Minister to China

WASHINGTON, July 18.—Professor Paul S. Reinsch of the University of Wisconsin is slated to be the next American minister to China, filling the vacancy created by the resignation of William J. Calhoun of Chicago, who returned from China some months ago. Professor Reinsch conferred with

President Wilson and the secretary of state, and the proposal [illegible] to go to China was submitted to him. There seems no doubt that he will accept the place. Professor Reinsch has been chair of political economy in the university at Madison and has made a place for himself as an authority on international affairs. He was a delegate to the Pan-American conference in Rio de Janeiro in 1906 and since then has served the United States government in a similar capacity on several occasions. He is also the author of a number of books on foreign affairs. He is a student of far eastern matters, and one of his latest books is on the subject of political and intellectual currents in the far east.

The O'Brien Label Guarantees Value

Where Else Can You Find Clothing Values to Match These:—

STEIN-BLOCH SUITS

$17.50 and $20

$13.50

These Suits were $17.50 and $20 Suits actually—and good value at that—better, we believe than are usually sold at these prices.

At $13.50 they emphasize the economies offered by our July Reduction Sale, which includes every Suit in the store, not excepting blues and blacks, which are usually reserved.

Three-piece Suits, with coats full lined; two piece Suits, with coats half or quarter lined. Sizes from 33 to 46.

Other reductions are—

$30, $27.50 and $25 Suits are now **$19.75**
$22.50 and $20.00 Suits are now **$16.75**
$15.00 Suits are now **$11.75**
$6.00 and $5.00 Outing Trousers are now **$3.75**
$5.00 and $4.00 Outing Trousers are now **$3.00**

ALL STRAW HATS MARKED DOWN

Where Else Can You Find Shirt Values to Match These—:

$1.50 and $2.00 High Grade Shirts $1.15

These are Neglige Shirts with plain or plaited bosoms and stiff cuffs; summer shirts in soft fabrics with soft cuffs.

All are high grade and of warranted colors.

All our 50c Fancy Silk and Wash Silk Neckwear now.....35c—3 for $1.00

D. S. O'Brien Co.

The Smart Clothes Shop. 222 Merrimack St.

LOWELL SPRINGFIELD

J. L. CHALIFOUX CO.

COR. CENTRAL & MIDDLE STS.

Lowell's Greatest Ready-to-Wear Store

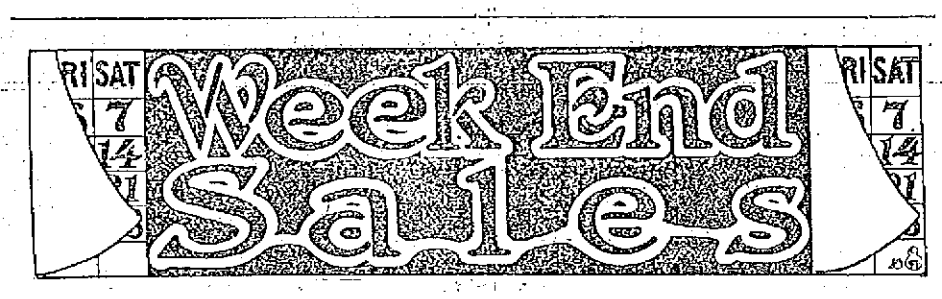

SPECIAL!

LADIES' $2.00 DRESSES at - - $1.19

LADIES' STREET WEAR DRESSES, made with a coat effect, embroidery front and buttonhole stitched around sleeves and neck. In Alice Blue, Light Blue, Pink, White, Lavender and Linen color. Sizes 14 to 18, 34 to 44.

ON SALE TODAY---BARGAINLAND

CLOAK AND SUIT DEPT.

Sale $25 to $35

Wooltex Coats and Suits

$9.89 EACH

In this lot there are about 15 Coats and 18 Suits in the finest of materials, most all sizes, with the same guarantee as if you paid the regular price. There are only one or two of a kind. Also three Silk Suits.

Sale $12 to $18

COATS and SUITS

$5.89 EACH

This lot includes about 33 Suits and 27 Coats, the rest of our stock of cloth garments, made in numerous styles, all sizes. Values never like it before.

WOMEN'S $1.50 WHITE SHOES AT **$1.15**
White Canvas 4-Button Oxfords, with high or low heel. All sizes.

WOMEN'S $2.50 OXFORDS AT **$1.50**
Patent Colt, Gun Metal and Russia Calf, Pumps and Oxfords.

GIRLS' AND BOYS' $1.25 PLAY SHOES AT **98c**
Tan and Smoke, soft leather uppers, with elk-skin sole. Sizes 9 to 2.

MEN'S $3.00 SHOES AT **$1.98**
High and low cut, button and blucher style, in tan and black calfskin, Goodyear welt.

AMUSEMENT NOTES

The Kasino

Soft, sweet music by a talented orchestra invariably attracts people, but when the surroundings are in keeping, a double incentive is offered for patronage. The Kasino orchestra is one of the best in this section. The Kasino hall is the largest for miles about, and its floor is as smooth as it is possible to have it.

Merrimack Square Theatre

If one did not see and hear for themselves it would be impossible to believe that one could hear Alice Everson appearing this week at the Merrimack Square theatre, outside of grand opera. To be sure that's what she sings there but it's not very often Lowell theatregoers get an opportunity to have such a wonderful soloist brought, literally speaking, to their door. Miss Everson sings two selections and in both displays herself the artist which she really is.

Leeward and Drew, an entertaining couple, Walter Davis, the Lowell boy, in new songs and dances, and Lillian Shunny in a brace of the latest illustrated songs complete the vaudeville list, while the photo-plays for the last three days include among others, the latest Mutual Weekly. Performances continuous.

Theatre Voyons

Today the Theatre Voyons presents the ever amusing O'Hara in "O'Hara as a Guardian Angel." This vitagraph character is most true to life and the adventures of the big-hearted Irishman and his daughter's family never fail to hold the interest. In this picture O'Hara just happens to be round when the girl's happiness can be made or broken by a word any you may be sure everything ends happily. "The Mistake," a biograph, with Blanche Sweet and Henry Whitall in the leading roles, is a departure from the usual, and though its story is a tragedy, it is one of the pictures that suits everybody. Pathe's Weekly is most interesting as are the other numbers on the program.

CARBONOL

Tuberculosis Germs

Tuberculosis germs blow into the house with street dust containing dried sputum. They constitute an unpleasant risk.

Other disease germs—some far more dangerous—also enter the house in much the same way.

If you habitually put Carbonol into your cleaning water, your house will always be thoroughly disinfected wherever you clean.

10c, 25c, 50c, 75c.

At all Dealers. Free sample on request

Barrett Manufacturing Co.
297 Franklin Street
Boston, Mass.

Riker-Jaynes Co. is Authorized to Refund Your Money if WENDELL'S AMBITION PILLS do not Banish all Nerve Troubles and Put Vigor and Energy Into Your Body.

Are you a dead one? Have you lost ambition? Do you get up tired in the morning? Do your hands tremble? Are you despondent? Have you lost confidence in your ability to do things?

Don't give up; arouse yourself right now. Go to Riker-Jaynes Co. and get a fifty cent box of Ambition Pills. You don't have to wait a week to know whether they are doing you good or not. You'll feel better tomorrow. You'll feel full of vim and vigor in three days and after you have taken one box of this marvelous upbuilding prescription you'll be your old vigorous, energetic self again.

One box of Ambition Pills is as good as a two weeks' vacation. For nervous debility, tired feeling, exhausted vitality, hysteria, loss of appetite, kidney and liver complaints they are simply splendid. Box of Wendell's Ambition Pills, 50c at Riker-Jaynes Co. Mail orders filled by Wendell Pharmacal Co., Syracuse, N. Y.

THE LAKE AGLOW

Masquapic's Shores Illuminated and Water Craft Carry Japanese Lanterns—Swimming Races Postponed

The long distance swimming race, which was set for yesterday afternoon at Lakeview was postponed until next Thursday, because of the drowning of the two colored picnickers of Everett. Twenty swimmers had been entered and prizes amounting to $30 had been offered.

The program for the night was not discontinued. It was known as "float night," and was a very pretty event. There was a large float decorated with Japanese effects near Mountain Rock, from which a Victrola concert was given by Mr. Marks from 8 to 10.30. All the water craft carried Japanese lanterns and the cottages about the lake were well illuminated.

STATUS OF HOME RULE BILL

Recent Action of Lords Same as Rejection—Sec'y O'Callaghan Explains the Situation

The following article by Mr. John O'Callahan, secretary of the United Irish league of America is a clear exposition of the home rule situation as it stands today after the second rejection of the bill by the house of lords:

The rejection for the second time last night of the Irish home rule bill by the house of lords is the dying kick—the last flash in the pan—in the power of that body to exhibit its ingrained hostility to the national rights of the Irish people and the principle of self-government.

It means that the measure will become law without the lords' consent, and, despite their opposition, by May of next year, no matter what happens or what influences they can bring to bear against it in the interval.

The acceptance of Lord Lansdowne's amendment that "the house declines to proceed with the consideration of the bill until it has been submitted to the judgment of the country," without a division, shows that the amendment was simply regarded by both sides as an aspiration—pious or otherwise—on the part of a body powerless to carry out its own decrees. It obviates any necessity for compromise on the main principle of the measure by the government.

Significant, too, was the fact that almost at the same hour yesterday, in the representative chamber of the British parliament, the house of commons, Premier Asquith gave notice that the main work of next year's session will be to undertake the reform of the hereditary chamber, the house of lords, that, of course, has been an accepted belief ever since the parliament bill, limiting the veto power of the house of lords to three successive rejections of any measure, became a law two years ago. It has been declared over and over again by Mr. Asquith, Lloyd George, Winston Churchill, Herbert Samuel, Augustine Birrell and other members of the cabinet, that, with the decks cleared for action by the enactment of the measure for Irish home rule, Welsh disestablishment, Scottish temperance legislation and the abolition of plural voting, one of the next great issues which would be raised in British politics and definitely settled, would be the reform of the so-called upper house of parliament, the house of lords.

Will Be Hung Up Until February

The home rule bill was disposed of so far as it can be for the present by that body last night, and there is little doubt that the Welsh and Scotch bills will meet a similar fate probably within a week. They will then have to be hung up until about February of next year, when all three will be reintroduced and pushed through the house of commons again with majorities ranging in the neighborhood of 100, and go to the king for signature about the middle of next May.

It is possible that the lords may swallow the plural voting bill with a wry face, much as they dislike it, in order to try and make it apparent to the voters of the country that they are not wholly irascible, and on particular questions may be susceptible to the influence of reason.

The ultimate settlement of the position in the political machinery of Great Britain of the house of lords will not, however, be seriously affected, even should they take their medicine, and accept the plural voting bill. They will be compelled to face the music of reform next year in any case, with the Irish home rule bill, the Welsh disestablishment bill and the Scottish temperance bill enacted and working out in the process of development. That the result of the struggle will be the making of the house of lords an elective body instead of an hereditary one within the next two or three years there is scarcely a doubt.

Lord Lansdowne's Amendment

The absurdity of Lord Lansdowne's amendment that until after a dissolution of parliament the home rule bill would not be accepted by the house of lords, is apparent from the fact that only a week ago it passed for the third time this year the representative chamber, the house of commons, by a majority of 109 votes. A government which can command that majority in England does not leave in doubt for a moment the fact that it possesses the confidence of the country.

Only seven times since 1832 has any English ministry, liberal, tory, unionist or coalition, controlled a majority as large as that which Premier Asquith has at his back today in the fight to a finish with the house of lords. He is not likely to fritter it away, or risk its reduction by bringing about a dissolution to please Lord Lansdowne and his confreres of the house of lords, whose privileges the present government is pledged to destroy.

The other point of Lord Lansdowne's amendment, that the bill should be submitted to the judgment of the country at a general election before becoming law, and if accepted by the people that the lords would pass it, is sufficiently answered by the fact that at the last three general elections, where it was the principal issue, it was indorsed by the overwhelming majority of the electors of England, Scotland and Wales, as well as Ireland, and that it has been supported in the last two sessions of parliament by the largest majorities given for any measure that the present government has introduced.

In the general election of 1906, owing mainly to the backwash of the Boer war, which disgusted Englishmen, the liberals were swept into power on a tidal wave with the majority of 356. At the succeeding general election, in January, 1910, it returned to power with a majority of 124, and smashed forever the power of the house of lords, by compelling them to swallow the parliament act, which has clipped their wings today in connection with the Irish home rule bill.

Majority to Complete the Work

At still another general election, in December of the same year—twice within 12 months—they returned to power still stronger with a majority of 126, commissioned to carry out their program, and that majority remains substantially intact today to complete the work which the liberals then set themselves to do.

Ireland has in the interval not alone maintained, as she has for 30 years, her voting strength unimpaired in the house of commons, but on the very day that the lords rejected the home rule bill when it first reached them last January, even Ulster itself turned the scale in favor of home rule by a majority of one vote in the election of Mr. Hogg as home rule member for the supposedly Orange city of Londonderry.

Last night's vote on the bill was instructive when compared with the voting on the bill of Gladstone in 1893, and the present measure when it was before the house of lords for the first time last January. Gladstone's original measure of 1886 never reached the house of lords for action thereon, as it was killed in the house of commons when it came up for the second reading.

The second bill of Gladstone in 1893 was rejected in the house of lords on the motion for its second reading by a majority of 378, only 41 peers voting in its favor to 419 against. The harpies of the house of lords thronged from all over Europe to vote against the measure.

Last January, when the lords rejected the present measure for the first time, the vote of 419 in 1893 against home rule had dwindled to 326, while the home rule minority of 41 had risen to 69. The bill, however, was defeated by a majority of 395.

Coming Events Casting Shadows

The vote of the peers apart from anything else, is significent as indicating that coming events are casting their shadows before, and that even the house of lords, dense as they have shown themselves, are realizing the fact.

The vote against the bill was only 302 to 64, a hostile majority of 238, the smallest which that chamber has ever cast against home rule for Ireland. The number of the peers hostile to home rule who found it convenient to be absent plainly indicates that they know the measure is going through next spring whether they consent to it or not.

The air is now cleared. Premier Asquith as soon as the Welsh and Scotch bills are disposed of will only have to prorogue parliament about the middle of August and sit tight until February, when the new session will convene, then send the bill up again backed by a majority of 100 or more to the house of lords, and that body will find that its power has departed.

It will be in the position of the dynasty described by the poet:

Old times are changed, old faces gone,
And strangers fill the Stuart's throne.

Twelve months from now the English house of lords, according to every present appearance, will be wondering what has become of its authority and where is the vaunted power which it has wielded for centuries.

And the structure of Irish national self-government will have been reared to large proportions by that time.

WOMEN WHO SUFFER

from nervousness, hysteria, melancholia, indigestion, bad breath, constipation and its resulting evils, pains in the back and sides, dark circles under the eyes, sleeplessness, a continual feeling of tiredness and exhaustion, and the general functional and constitutional diseases peculiar to their sex, will find relief from their troubles and worries by the use, as directed, of

REJUVENINE

THE FAMED FRENCH REMEDY RECOMMENDED BY PHYSICIANS

Pleasant to take. A scant teaspoonful on the tongue, washed down by cool water, taken regularly after each meal, will work wonders in your health and general appearance.

H. B. E. CHEMICAL COMPANY
57 Ann Street, New York City.
By Mail in Sealed Package, or at Your Druggist, $1.

Send for Instructive Booklet entitled Woman's Health, Beauty and Efficiency: How Acquired and Preserved. It's Free.

Andover Pharmacy, cor. Andover and Concord sts.; Brunelle Pharmacy, 33 East Merrimack st.; F. H. Butler & Co., 391 Middlesex st.; Peter G. Chagaruly, Ph. G., 405 Suffolk st.; Carter & Sherburne Co.; Carleton & Hovey, 236 Merrimack st.; F. J. Campbell, Tower's corner, and Dutton, cor. Fletcher st.; Dowa Druggist, cor. Merrimack and Central sts.; Falls & Burkinshaw, 418 Middlesex st.; Frye & Crawford Drug Co., 174 Merrimack st.; Goodale's Drug Store, 217 Central st.; Wm. R. Kiernan, 617 Broadway; Lowell Pharmacy, 632 Merrimack st., Fred O. Lewis, cor. Branch and Smith sts.; City Hall Pharmacy, cor. Maiden Lane and Merrimack st.; A. E. Moors, Ph. G., Gorham, cor. Appleton st., opp. P. O.; Moody's Drug Store, 301 Central st.; Noonan, the Druggist, cor. Bridge and First sts.; John A. Osgood, Ph. G.; Denis O'Brion, 572 Bridge st.; Opera House Pharmacy, 359 Central st.; Pelkey, the Druggist, 205 Middlesex st.; Phelan's Pharmacy, 245 Gorham st.; Payette & Caisse, Moody & Aiken sts.; L. T. Steeves, Lincoln st., cor. Chelmsford and Hale sts.; Hubert J. Turcotte, 548 Middlesex st.; Anders Thomasson, opp. Cady st., 557 Central st.; Thomas C. Walker, 205 Middlesex, above depot; Chas. O. Wilson, 624 Gorham st.; Geo. A. Willson & Co., cor. Branch and School sts.; Ray F. Webster, Prescription Druggist, 415 Bridge st.

Bridgework, 22k, $3.00 Per Tooth
Our Specialty Guaranteed.

BOSTON PAINLESS DENTAL ROOMS
16-17-18-19 Runels' Building

IN BUSINESS "ON THE SQUARE" FOR TWENTY YEARS

FAIRBURN'S MODEL MODERN MARKET

12 and 14 Merrimack Square — Telephones 788 and 789

FISH

FANCY MACKEREL	12c EACH
Fresh Shore Haddock	5c lb.
Fresh Eastern Halibut	15c lb.
Chicken Halibut, whole	13c lb.
Chicken Halibut, sliced	18c lb.
Fresh Flounders	6c lb.
Fresh Butterfish	10c lb.
Fancy Blue Fish	15c lb.
FANCY CUT SWORDFISH	15c LB.
LARGE FRESH SHAD	15c EACH

SPECIAL SATURDAY AFTERNOON—ALL FISH SOLD AT COST

PACKED FISH

We are the headquarters for canned fish. Absolutely new packed goods.

Steak Salmon, lb.	12c
Oregon Red Salmon, 1-2's	9c
Pink Salmon	8c
Fancy Red Salmon	15c
Medium Red Salmon	10c
Japanese Crabmeat	25c, 40c
Sardines in olive oil	10c
Sardines, American	8 for 25c
Sardines, Mayonnaise dressing	15c lb.
Fancy Canadian Clams	10c can

Full packed cans.

Tuna Fish	15c can
Kippered Herrings	10c can

SALT FISH

Smoked Halibut	25c lb.
Canadian Whole Cod	16c lb.
Boneless Codfish	12c lb.
Cod Bits	10c lb.
Large Fat Herrings	4c each
Fat Smoked Bloats	2 for 5c

BUTTER

You don't know good Butter until you try our Vermont Creamery	34c lb.
Fancy Vermont Dairy	30c lb.
Special Butterine	15c lb.
Creamery Butterine	20c and 25c

Full line of fancy and domestic cheeses.

EXTRA SPECIAL!

Do You Want 10 Cents?

You can buy COFFEE anywhere for 25c lb., but for Friday and Saturday we will give you a coffee for 25c that cannot be duplicated under 40c anywhere.

GROCERY SPECIALS

Those Good Beans	5c, 7c, 9c
Fancy Kidney Beans	8c can
Mueler's Macaroni	10c pkg.
Best Peanut Butter	12c lb.
Pure Fruit Jellies	10c jar
5 Bird's Eye Matches	18c
Macaroni	8c pkg.
Empire Succotash	12c can
Sweet Sugar Corn	8c can

CAMPERS' SUPPLIES—FULL LINE

TEAS

Why not try some of our tea and compare the quality and price with what you are using. We have the best—

Formosas and Ceylons—

25c lb.	5 lbs. for $1.00
35c lb.	3 lbs. for $1.00
Extra graded Formosa	50c lb.
Orange Pekoe	40c

The real Pekoe.

WE HAVE THE FINEST, CLEANEST VARIETY IN COOKIES IN TOWN

DRINKS

Armour's Grape Juice. Special price— 8c, 13c, 20c

Londonderry Ginger Ale 95c dozen.

SOMETHING NEW AND TASTY—

Raspberry and Lime makes a fine quenching drink—

Raspberry Syrup	25c bottle
Lime Juice	10c and 25c

A bottle of each will make enough for two gallons.

MEAT

Prime Roast Beef	15c lb.
Fresh Boston Shoulders	15c lb.
Very Best Cut Sirloin	35c lb.
Fresh Calves' Liver	25c lb.
Lean Navel End Corned Beef	10c lb.
Roast Veal	15c lb.
Veal for pot pies	8c lb.
Fresh Lamb for stew	8c lb.
Best Sirloin Roasts	30c lb.
Boneless, Pot Roasts	16c lb.
Fresh Killed Fowls	23c lb.
Fancy Large Fowls	18c lb.
Turkeys, all sizes	30c lb.
Fancy Broilers	30c lb.
Sweet Pickled Shoulders	14c lb.
Fancy Hickory Smoked Shoulders,	14c lb.
Lean Spare Ribs	12c lb.
Small White Pigs Heads	8c lb.
Ham Shanks	12c lb.

VEGETABLES

New Beets	3 for 10c
Carrots	4c bunch
Native Wax Beans	8c qt.
Native Green Beans	8c qt.
Large Green Peas	2 qts. 15c
Egg Plant	5c lb.
Cauliflower	15c lb.
Spinach	15c pk.
Spanish Onions	5c lb.

ALL KINDS OF NEW VEGETABLES

FRUITS

When you are in the square step over and look at our fruit. Our hot room guarantees you ripe fruit always.

Canteloupes	5c, 7c, 10c
Bananas	10c, 15c
Gooseberries	12c box
Blackberries	20c
Blueberries	22c
Native Raspberries	15c
Red Currants	13c
Fresh Limes	2 for 5c
Plums	10c dozen
Peaches	15c to 40c
Grapefruit	15c each
Oranges	35c dozen

WE ARE AT YOUR SERVICE

The 20th CENTURY SHOE STORE

120-122 MERRIMACK STREET

Summer Mark-Down

In this MARK-DOWN we place on sale at REDUCED PRICE, shoes that are known to be the last word in QUALITY, STYLE and INDIVIDUALITY, such as DOROTHY DODD, GOLD MEDAL, STETSON, ELITE, NESMITH, PENNANT and many others.
Below we quote a few of the many items.

The Elite $3.45

Button or lace.

STETSON OXFORDS
All leathers. Regular price $5.50.
Mark-Down $4.75

MEN'S RUBBER SOLE OXFORDS
$5.00, Mark-Down $4.25
$4.00, Mark-Down $3.45

MEN'S $3.50 PENNANT OXFORDS
Mark-Down $2.95

SPECIAL
25c

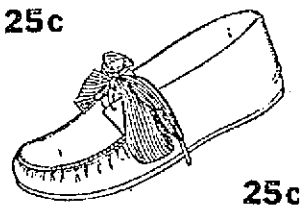

25c
Children's and Misses' Lace Moccasins.

Women's Black or Tan Button or Lace $2.50 Oxfords

Mark-Down $1.95

Women's $4.00 Black Suede Pumps
Mark-Down $3.25

Women's $3.00 Suede
Black or tan.
Mark-Down $2.25

COLONIAL PUMPS

Regular price $3.50.
Mark-Down $2.75

DOROTHY DODD PUMPS and OXFORDS
Black and tan.
Regular price $3.75.
Mark-Down $3.25

GOLD MEDAL OXFORDS
Black or tan.
Regular price $3.25.
Mark-Down $2.75

EDUCATOR
Oxfords and 2 Straps
Black or tan
Children's $1.39
Misses' $1.89
Regular prices $1.75 and $2.25.

The 20th CENTURY SHOE STORE

HOW WORCESTER TRAINED NURSE PREVENTS BED SORES

Lila A. Hillier, a trained nurse of Worcester, Mass., says: "I want you to know of the great success I've obtained in using Comfort Powder for bed sores. The skin of my patient is as smooth as an infant's, due to the free use of Comfort Powder. I shall always recommend it every opportunity I have." Comfort Powder is unequalled for all skin soreness of infants or adults. Be sure and get the genuine with signature of E. S. Sykes on box.

FOSS STRIKE CONTINUES

Mediator Post Fails in His Mission

BOSTON, July 18.—Federal mediation in the strike of Gov. Foss' workmen at Hyde Park has failed. The results of an investigation and the futile efforts to bring about a settlement of the strike will be reported to the U. S. department of commerce and labor on Tuesday by Assistant Secretary Louis F. Post, who finished his work in this city last night.

Whether or not the 1400 men and women who deserted the Foss plants last May will continue their struggle in the face of Asst.-Sec. Post's report is to be decided at a mass meeting tomorrow afternoon, when the report will be made public. It is up to the strikers to decide their course, as the national labor officials will leave the matter entirely to the rank and file.

"I have done all I could possibly do and now it is up to the strikers and their representatives," was Mr. Post's comment last night. He would not make public his report on the dispute, and sent sealed letters containing copies to Harold Stanley, chairman of the strike committee, and James O'Connell, president of the American Federation of Labor metal trades' department. They also refused to make the report public, on the ground that the strikers should first of all hear it read.

According to the labor men, the only offer made by Gov. Foss to Mr. Post for a settlement of the strike was "an unconditional surrender of the strikers." With this ultimatum from the governor, the labor men declare that the strike will never be settled.

FELL FROM ROOF

Young Man Had Narrow Escape From Serious Injuries Yesterday Afternoon—Employed as Roofer

As was briefly reported in last evening's seven o'clock edition, William Daly, 16 years of age and residing at 6 Auburn street, suffered a painful accident yesterday and narrowly escaped death, when he fell off a roof in Gates street.

The young man who is employed for Thomas F. Burns, roofer, was working on a roof at 101 Gates street, when he lost his balance and fell to the ground below. He was picked up in an unconscious condition and carried into the house, and the ambulance was summoned. He was removed to St. John's hosptial, where it was found he was suffering from injury to his shoulder. The accident occurred shortly after four o'clock.

Swallowing the "Cut Price" Bait and Hook

Ever go fishing? The fisherman puts a hook on the end of his line and then covers the hook with the bait so the fish won't see the point.

The P. & Q. Shops never offer any "special sale" or "bargain days" bait. P. & Q. prices are always the same—$10.00 and $15.00. You can approach the P. & Q. shop with your eyes wide open and be assured that the low prices we offer you are made possible only by reason of our ability to buy high class woolens in large quantities at low prices.

If you can buy the equal of P. & Q. clothes in style, fabric and tailoring ANYWHERE for less than $10.00 and $15.00 don't come here.

We shall expect a call from you soon.

The P. & Q. Shop

48 CENTRAL ST., OPP. MIDDLE ST.

THE LOWELL SUN

JOHN H. HARRINGTON, Proprietor
SUN BUILDING, MERRIMACK SQUARE, LOWELL, MASS.
Member of the Associated Press
THREE DOLLARS PER YEAR. TWENTY-FIVE CENTS PER MONTH

THE MEXICAN PROBLEM

It was a common prediction by close students of the Mexican problem as it affected the United States, at the time of the cessation of hostilities there, that the relations of the two countries could not long remain as they are. The provisional government under Huerta has constantly demanded recognition which President Wilson has just as constantly and consistently refused. If there was any ground for misunderstanding the American attitude, it was dispelled by the first declaration of international policy by the president, for in words that might be applied to the Mexican question, he declared that no government which was not in power by the will of the people could hope for official American recognition. In answer to this the Mexican authorities declared that the Huerta government has the confidence of the people of that country, but, remembering the disloyalty and murder that gave it birth, the United States has refrained from resuming official relations with Mexico until after the general elections there.

Now comes an altogether different aspect of the case and one that promises some delicate and intricate situations. Besides Americans in Mexico, there are representatives of all the great European powers. Rioting constantly goes on there in one locality or another, and in the course of the desultory warfare and incipient revolution the lives and property of these people are in danger. Because of the terms of the Monroe doctrine, other nations cannot demand a sitting restitution or reparation, and while we take the attitude of not officially recognizing Mexico, and yet refrain from active intervention in her affairs, we refrain from settling disputes there and prevent others from doing so. Consequently the foreign powers, acting through their consulates in Mexico, have asked the American representative there for a definite statement of the American attitude regarding the southern republic.

Concerning this latest phase of the situation, the president has called the American representative in Mexico—Henry Lane Wilson—to a conference, to ascertain what the motives are that prompted the foreign governments to protest. Rumors in some quarters assign complicity in the matter to Huerta, and still other rumors ascribe interested motives to the American ambassador who did not escape serious criticism here for some of his actions during the last revolution. There is no indication, however, of a change in the American policy, but this conference, and official acts to which it will give rise, will prepare the people of this country for any new development which may arise. The present attitude of the United States and Mexico cannot continue long.

At the time that Ambassador Wilson left Mexico to come to Washington the Mexican envoy, De La Garza, having failed to get recognition from our government, set out for Mexico. Before going he declared that in refusing to recognize the provisional government of the southern republic the president has made a grievous mistake and subjected the Americans in Mexico to great danger. He hinted very serious results such as the possibility of a war with some of the European powers. He also stated that the American attitude has helped to foment revolution and distrust of government in Mexico. This, of course, cannot be laid directly to this country, and it will seem to most people that America acted very prudently and consistently in refusing recognition to Mexico until it has been demonstrated that the government there is favored by the majority of the people. The entire situation is strained, and its development will be highly interesting. We shall know more definitely what the future may bring forth after the conference between the president and the returning ambassador.

THE CONTAGIOUS HOSPITAL

Action taken by the mayor recently, supported by demands from the state legislative committee, makes the contagious hospital a possibility of the near future. There is no choice in the matter; the city will build it because it must. Now when a definite site is being considered, one hears on all sides the criticisms that are to be expected from the residents of Pawtucketville, and in some degree from the people generally. The main objections are mere rumors of the proposed location and the probable expense.

Residents of Pawtucketville assert that the contagious hospital should not be erected in that section mainly because of the proximity of the city water supply and a sewer system which is largely defective. It is asserted that there is a grave danger of contamination of the drinking water because of the latter defect. It is also stated that there will be a deterioration of property in that neighborhood. The people have visions of the patients of the new hospital, many of whom will be tuberculosis victims, mingling freely with them, walking along the boulevard, and appearing the churches, and there is a strong local objection to the erection of the new hospital in that neighborhood.

Many of these criticisms would apply equally to almost all sections of the city, but still they are deserving of attention by the proper authorities. The erection of such a building in any part of the city is a most serious matter, and it should be undertaken only after all danger of general contagion had been eliminated. As far as the item of expense is concerned, there should be no need for alarm as the city has the right to seize the land if the price is excessive. Whether the price demanded is reasonable or not will be ascertained when the committee named by the mayor makes its report.

JUMPING FREIGHT

One accident is a stronger argument against the deplorable habit of "jumping freight" than ten columns of denunciation, and yet we of Lowell have had many such examples without any apparent diminution in the number of the victims of this preventable and inexcusable evil. The latest is the case of the youth of 12 years of age, who lost a leg on Wednesday afternoon near Marginal street. Like many another unfortunate lad in this city and out of it, he rode just once too often and he will regret his temerity throughout the length of a crippled life. He very probably went through all the stages of warning from parents and friends that most boys hear and disregard, and he took the course that hundreds have already taken to their cost, and that hundreds will take in future despite the warnings of press and public, unless the railroads get more strict in their regulations.

Very little is done by the railroads locally to discourage this fatal habit of freight jumping. Boys ride through the yards daily on their way to neighboring towns, or simply ride locally from yard to yard, without being checked by the brakemen or anyone with authority from the railroad management. To completely abolish the evil may be difficult, but it would be reduced to a minimum if the yards were carefully patrolled and all loiterers kept off railroad property. When boys play around freight trains they are face to face with an almost irresistible temptation to jump on and have a ride. Those who are seen on freights passing through ought to be arrested at the first stopping place. Until the laws are more rigorously enforced we shall have a continuation of the present evil with such harrowing stories as that of the boy who fell under the wheels last Wednesday.

THE GOVERNOR'S CASE

It is very dangerous to make any predictions about Governor Foss, but it may be said generally that a line of public conduct which is followed with regard to its possible effect on future political prospects, rather than for motives of public good, will not always succeed. The governor may cast his bait to every party in the state and out of it, but his tendencies to change parties and politics at critical times, though most successful thus far, has at last made him pretty generally discredited, and it is doubtful if any of the older parties wants him as its representative. He may possibly run as an Independent, but in that event he would be buried so deeply that he would never again recover sufficiently to be elected to any office.

PUTNAM & SON CO., 166 Central St.

LOOKING FORWARD

To such radical changes as will come with the new tariff bill, we believe the wisest thing for us to do is to clean up all summer stocks even at a sacrifice.

WE MADE STIRRING REDUCTIONS

Last week, that have already sold large quantities of merchandise---This week's prices are as sensationally low as those that brought us the great business last Saturday.

New Tariff Prices for Suits

New suits, every one of them. Smart models made for us by several of the best manufacturers of clothing in America. More than a hundred patterns, checks, plaids, stripes, mixtures, homespuns, crashes, cassimeres, worsteds, Mohairs—three-piece, two-piece and Norfolk suits—all sizes, regular, longs and stouts, men's and young men's today—fabulously cheap.

New Tariff Prices, $8.75—for suits were $15.00, $13.50, $12.00.

New Tariff Prices, $13.50—for suits were $20.00, $18.00, $16.00.

New Tariff Prices, $16.50—for suits were $25.00, $23.00, $20.00.

New Tariff Prices, $20—for suits, Rogers-Peet's, were $30, $28, $25.

New Tariff Prices for Underwear, 39c

Sold Always for 50c

Fine Silk Finished Balbriggan Shirts and Drawers—Shirts long and short sleeves, made with French neck and shoulders—silk galoon front—drawers have full deep jean bands, French reducing straps and double seats—both garments finished with fine pearl buttons—never sold below 50c..... 39c

Athletic Crosshar Nainsook Shirts and Drawers—Sleeveless coat shirts, knee length drawers cut on generous capital fitting patterns. Carefully made from very fine nainsook—the most comfortable hot weather underwear a man can wear. Actual 50c value..... 39c

White Sea Island Athletic Shirts—Made with whole neck to slip on over the head, sleeveless, light and cool—regular price for these 50c,.. 39c

New Tariff Prices for Shoes, $3.45

Were $5.50, $5.00, $4.50, $4.00.

Bluchers and Bals., lace or button, the smartest lasts, bench made in Russia and tan leathers, patent colt, kid and gun metal leathers. Every pair from our own stock—Made for our fine trade—Today all sizes in stock, at our mark-down price $3.45

New Tariff Prices for Shirts, $1.15

Were $3.00, $2.50, $2.00, $1.50.

Soft shirts, negligees, all made coat style, with French turn back cuffs or with laundered cuffs. The fabrics include American and imported madras, mercerized and soisette materials. Smart striped effects. Silk stripes, woven stripes and solid colors in white, cream, lavender and gray.

This is a thoroughly representative collection of the best designs of 1913 and every shirt is an example of good shirt making. The first selection is the best and you may choose today from this collection of shirts that sold up to $3.00, for $1.15

New Tariff Prices for Golf and Tennis Trousers, $3 and $4

Were $5.50, $5.00, $4.50.

All of the fine light flannel, striped flannel and two-piece worsted outing, golf and tennis trousers—now down to..... $3 and $4

New Tariff Prices for Hats

Finest Sennits and Yachts, $1.75—sold for $4.00, $3.50, $3.00.

Sennits—a Small Lot, 50c—sold for $1.00 and $1.50.

Smart Golf Caps, 37 1-2c—handsome patterns, sold for 50c.

Children's Straw Hats, 25c—sailors sold for $2.50, $2.00, $1.00.

Ladies' Panama Hats, $4.00—All this quality was $6.00.

Ladies' Peanit Hats, 10c.

New Tariff Prices for Boys' Blouses, 29c

Always sold for 50c.

Chambray and Madras Blouses, plain blue, white and neat stripes—all made with the new high band soft collar attached, all cut on full generous patterns and nicely tailored, regular 50c blouses, all now 29c

New Tariff Prices for Hosiery, 35c

3 Pairs for $1.00

Silk Hose and Silk Lisle, always 50c.

Pure silk and the finest quality of hand finished silk lisle hose. Made with high spliced heels, double toes and soles. This lot of splendid hosiery has just come to us from the importers in the following colors—Burgundy, purple, light gray, tan, navy, black, slate, helio, green and cadet. All regular 50c quality. All now

35c, or 3 prs. or $1.00

New Tariff Prices for Boys' Wash Suits

Marked down One-Third and One-Half. The neatest and most attractive designs brought out this season. Made with military or sailor collars and Dutch neck with short sleeves—galateas, linens, white lawns, duck and chambray in plain colors, neat stripes or harmoniously trimmed—full sizes from 2 1-2 to 7 and all very nicely made.

At 67c—Suits were $1.00 and $1.25.
At 85c—Suits were $1.50 and $1.75.
At $1.85—Suits were $2.00 and $2.50.

New Tariff Prices for Boys' Scout Shoes, $1.45, $1.55

Always sold for $2.50.

Fine brown calfskin, with elk hide soles, the easiest and most durable shoe ever made for the boy. Just the thing for him to knock around in through the summer. Regularly $2.50.

Sizes 10 1-2 to 13 1-2.....$1.45
Sizes 1 to 6.....$1.55

New Tariff Prices for Boys' Short Trousers, 23c

Were $1.00, 75c, 50c.

120 pairs boys' short trousers, straight legs, sizes 4 years to 15. All that are left of the lots that sold up to $1.00.

To Restore Good Health

The first thing to do is to correct the minor ailments caused by defective or irregular action of the organs of digestion and elimination. After these organs have been put in good working order by timely use of

BEECHAM'S PILLS

(The Largest Sale of Any Medicine in the World)

better digestion results, and then the food really nourishes and strengthens the body. The first dose gives relief and sounder sleep, quieter nerves, and improved action of all the bodily organs are caused by an occasional use of Beecham's Pills. They give universal satisfaction and in safety, sureness and quickness of action Beecham's Pills

Have No Known Equal

Sold everywhere. In boxes 10c., 25c.
The directions with every box are very valuable.

REST AND HEALTH TO MOTHER AND CHILD.

Mrs. Winslow's Soothing Syrup has been used for over SIXTY YEARS by MILLIONS of MOTHERS for their CHILDREN WHILE TEETHING, with PERFECT SUCCESS. It SOOTHES the CHILD, SOFTENS the GUMS, ALLAYS all PAIN; CURES WIND COLIC, and is the best remedy for DIARRHŒA. It is absolutely harmless. Be sure and ask for "Mrs. Winslow's Soothing Syrup," and take no other kind. Twenty-five cents a bottle.

EDITORIAL COMMENT

He Has Proof

Fall River Globe: This sensational informer, Col. Mulhall may be considerable of a liar, as those who are denouncing him vehemently assert; informers are generally under the suspicion of not being entitled to full credence. Nevertheless despite all that, he appears to be able to back up some of his amazing disclosures with documentary evidence of a very damaging nature, which it would seem those compromised thereby would have much difficulty in refuting or satisfactorily explaining away.

Cigar Cutters

Portland Express: Now it looks as if the counter cigar cutter must go. We have seen the man who buys a cigar, puts it in his mouth while fishing for his money, and then shoves the end of it into the cigar cutter. Probably 50 per cent. of those who buy single cigars over a counter do this. It is easy to understand how infection may spread. Perhaps the watch charm individual cutter is a sensible if not a particularly ornamental thing.

Tax on Art

Brockton Times: The proposed tax on art will not be accepted without bitter protest from those who know art well enough to realize it is not a luxury, whatever its price. The rich do purchase some of the best art works, and often can afford to pay the extra revenue, but art is not for any one class, though it might be if the tax were made too steep and the importation too closely restricted.

A Little Boast

Brockton Enterprise: Watson of Indiana is still vigorously denouncing as a "wicked and diabolical lie" the story that he drank six cocktails one evening in Mr. Mulhall's room. Yet there are those in this wicked world who might make a little boast of the achievement, with the remark that always follows such boasting: "And I walked home all right."

Complicated

Burlington Free Press: The chief difficulty which confronts the powers of Europe in dealing with the Balkan situation lies in the complicated form of the quarrel rather than in the power of the quarreling countries or the importance of issues involved. Five nations are actively at war for as many different reasons.

Must Be Open

Lewiston Sun: Mulhall gives you more details how the people rule, how they make their laws.

Mulhall's stories indicate that what is most needed now in lobby history is the true and veracious narrative how the manufacturers and the labor leaders fought the congressional field.

But do not look to the cure of the lobby by legislation. It must be by legislative method. All important bills should come from the president and his cabinet. The committee hearings on proposed legislation must be abolished. The presentation of evidence and argument must be in open debate in the two chambers.

Arbitration

Providence Tribune: While there may be some question as to whether the conductors and trainmen would have struck if the Erdman law had not been amended, it is pleasing to know that the president and congress have promptly done what they could to facilitate arbitration of the present railroad dispute. We shall now see how reasonable the parties to the dispute can be.

Foss An Opportunist

Lynn Item: Probably it is a good business for him to establish a blower factory in Canada, and if so let him do it, but what he says about the tariff and reciprocity in his latest preachment is more amusing than anything he has recently offered. The judgment expressed by a prominent observer of men and things concerning the governor, that he has no real convictions, would seem to be borne out by his utterances and performances. As an opportunist he has few superiors.

No. Billerica, Friday eve.

If you want help at home or in your business, try The Sun "Want" column.

If you are a doctor, doesn't it pain you to see your patients, after walking up two or three flights, come into your office completely exhausted? Wouldn't it be better to provide an office in a building where your patients would be carried right up to your office door in an easy running and absolutely safe elevator? The new Sun building provides such a service. Think it over, doctor!

Stomach Weak? Blood Bad? Liver Lazy? Nervous?

WHY go along day after day suffering when aid is at hand so convenient and at so little cost.

Dr. Pierce's Golden Medical Discovery

aids digestion and purifies the blood. As a consequence both the stomach and liver return to their normal and healthy condition. Nervousness and biliousness soon disappear. The entire system takes on new life.

For over forty years this famous old medicine has "made good"—and never more so than today, enjoying a greater sale all over the world than any other doctor's prescription.

For sale at all druggists in liquid or tablet form, or you can send fifty 1c stamps for trial box. Address DR. R. V. PIERCE, BUFFALO, N. Y.

For Baby's Tender Skin

Use SULPHOLAC even on your baby's delicate skin. It will cure the first tiny itching spot of eczema. For rash, chafing and all infantile skin disorders, this wonderful sulphur cream brings quick relief.

It's the sulphur combined with a valuable germ-destroyer, that makes SULPHOLAC so different, so successful in the work it does.

Doctors recommend SULPHOLAC because of its unusual benefits, its unquestioned purity, its quick relief.

Give your baby the comfort that SULPHOLAC is sure to bring. Don't let him suffer when SULPHOLAC will relieve him.

Sold by all druggists. Good-sized jar, 50c, with directions. For free sample write Hudson & Co., Inc., 149-151 West 36th St., New York.

COAL

Best, Clean and Fresh Mined

Wm. E. Livingston Co.

Tel. 1550. 15 Thorndike St. Est. 1828

SUBMARINE SANK WITH CREW

Swedish Boat in Accident Despite Official Efforts to Keep the Affair Secret

STOCKHOLM, July 18.—A terrifying accident to a Swedish submarine which sank with her crew like a stone in 200 feet of water on July 2 has just become known despite official efforts to keep the affair secret. The submarine was practicing outside the harbor when by a mistake all of her tanks were filled simultaneously and she sank to the bottom. The pressure was enormous and the water began to dent the hull. Desperate measures were necessary and Lieut. Beckman, in charge of the boat, ordered the lead keel detached. When this was removed the boat rose to the surface and the shaken crew drew in great draughts of air.

It is stated here that never before has a submarine risen to the surface after sinking to such a depth.

A SEALED INDICTMENT

Handed Down by the Lamar Jury

NEW YORK, July 18.—The federal grand jury which investigated the confessed deceptions of David Lamar handed down a sealed indictment last night.

It can be said with certainty that this bill, which was received by Judge Hand does not concern as a principal Edward Lauterbach, the lawyer whom Lamar, according to his own testimony before the lobby investigating committee at Washington, tried to rehabilitate with certain Wall street interests.

The indictment was handed in secretly. A sealed true bill is usually employed in cases where the authorities want to prevent the defendant's escape from the jurisdiction of the court.

William J. Flynn, chief of the United States secret service, hurried into the Federal building on his way from Rochester and held a long conference with Assistant United States Attorney Walker, who is in charge of the Lamar inquiry.

It is customary for the federal authorities to detail members of the secret service to shadow defendants named in sealed indictments and to guard against the departure of those whom the grand jury is about to indict. Everything points to the employment of these methods in the Lamar investigation.

Consideration of the Lamar case was begun by the jury last Thursday. Section 32 of the United States Criminal Code provides a fine of not more than $1000 or imprisonment of not more than three years for any one who "with intent to defraud either the United States or any person shall falsely assume or pretend to be an officer or employee acting under the authority of the United States government or any department or any officer of the government thereof, and shall take upon himself to act as such or shall in any pretended character demand or obtain from any person or from the United States, or any department or any officer of the government thereof, any money, paper, document or valuable thing."

LOWELL WAS THE FIRST

In Many Important Projects and Inventions

The recent publication of the Lowell board of trade contains much valuable information concerning the city. Among the many interesting statistics a page is given to the following:

Lowell was the first city to use a canal for commercial purposes.

Lowell was the first city to utilize water for motive power.

Lowell was the first city to have a steam railroad.

Lowell was the first city to have a telephone exchange.

Lowel was the first city to send men to defend the Union.

Lowell was the first city to send its products to all parts of the world.

It has just come to the attention of Secretary John H. Murphy that the first marble soda fountain was invented and operated by Mr. Gustavus Davis Dows of Lowell. In 1858, while employed as a clerk in his brother's store at 213 Central street, Mr. Dows became tired of using the ice hammer and cutter and set his brain at work to reduce the labor by mechanical means. The next year he erected on the counter of the store a marble box which ran along its front one draft tube or arm and eight syrup cocks. The latter were connected with original syrup cans of one gallon capacity. The fountain also contained a crank handle used for shaving ice, and in those days an ice cream soda consisted of ground ice, syrup, cream and soda water.

Mr. Dows had the distinction of furnishing the large marble soda fountain used at the Centennial Exposition in Philadelphia in 1876, which was a feature of the exposition.

Mr. Dows made further improvements on his "marble box," traveled to England and France and succeeded in installing his fountain abroad. In 1890 Mr. Dows started in business in Boston and made a feature of his store in advertising Dows' iced cream soda. Many of the original pictures and drawings of the first fountain are in possession of Mr. A. W. Dows at his store on Merrimack street.

NOTICE

The Mid-Summer Party to be held tonight at Talbot's Hall, North Billerica has been postponed until a later date.

ICE DEALERS SCORED

Somerville Aldermen Attack Companies

BOSTON, July 18.—The special committee of the Somerville board of aldermen to investigate the ice situation in that city severely arraigned in a report the Fresh Pond and Cambridge ice companies on their method of doing business.

The report was made to the aldermen at their meeting. The committee in its report says that while there is a shortage of ice in Massachusetts the ice crop in New Hampshire is practically normal, and using this as a basis they can see no justification for the increase in the price of ice for the family trade, particularly on the part of the Fresh Pond Ice company and the Cambridge Ice company.

The committee then concludes its report with the following criticism: "Since the Fresh Pond Ice company harvests its ice in New Hampshire, and because of the apparent community of interest between the Cambridge Ice company and the Fresh Pond Ice. It is our belief that the ice supply of these two companies, who carry on a tremendous retail business in our city, is such to preclude the probability of an ice famine and by the conduct of their business, the manner in which one company refused to do anything which will conflict with the business of the other company, from their outrageous disregard of rights of the people and their lack of appreciation that ice is a commodity almost as necessary as food itself, we are forced to the conclusion that consideration and fair play towards our citizens is an unknown term to them."

CLUE TO POLICE GRAFT

Chas. B. Plitt, Jr., Makes Full Confession

NEW YORK, July 18.—The police graft situation was brought to the front again yesterday, when Charles B. Plitt, Jr., who was the so-called press agent of former Police Lieut. Charles Becker, submitted to District Attorney Whitman a five-page typewritten statement, reputed to be a confession of facts relating to the alliance between the police system and the underworld. Mr. Whitman assigned one of his assistants to talk with Plitt who is under indictment on a perjury charge with a view to determining if the statement is worthy of grand jury investigation.

Plitt's "squeal" is reported to contain the information, long sought by the prosecutor, that will enable Mr. Whitman to follow the graft trail to police headquarters. An inspector, a civilian attache at headquarters and several minor officials are said to be mentioned.

The statement is declared to tell also of alleged participation in graft by Becker, who is now under sentence of death at Sing Sing prison for the murder of gambler Herman Rosenthal, a year ago.

AGED INMATES IN PANIC

Home Catches Fire—Flee Down Fire Escapes and Returned Long After Blaze Is Out

NEW YORK, July 18.—Smoke pouring through the corridors of the Home for Aged Men and Aged Couples on Classon avenue between Prospect and Park places, Brooklyn, yesterday afternoon, alarmed the inmates so that it took policemen, firemen and nurses an hour and a half after the fire was extinguished to persuade them to return to their rooms.

The blaze was discovered by Mrs. E. M. Rand, the matron, and her nephew Walter Perry, in a store room in the Park place wing of the building. With two watchmen they formed a bucket brigade and tried to fight it without help, but were forced to turn in an alarm.

There are seventy-six men, ranging in age from seventy to ninety-four, and thirty women varying from sixty-five to ninety years. Becoming panic-stricken they took to the fire escape, and it was with the greatest difficulty that they were finally persuaded all danger was over.

Fire in Fletcher Street

A fire in the cellar of a dwelling house situated on Fletcher street opposite Lagrange street, broke out this afternoon shortly before 3 o'clock. It was quickly extinguished by the fire department.

If you want help at home or in your business, try The Sun "Want" column.

WE DEVELOP ANY SIZE ROLL OF FILM
EITHER 6 OR 12 EXPOSURE
For 5 Cents a Roll

Any size plate up to 5 by 7 for 2 cents a plate.
Any size film pack for 5 cents a pack.
Expert Attention Given to every Negative.

RING'S KODAK HEADQUARTERS
110 Merrimack Street.

ATTEMPT TO REELECT CANNON

How Manufacturers Asso. Proposed to Concentrate its Energies Described in Letter

WASHINGTON, July 18.—How the National Association of Manufacturers proposed to concentrate its energies, if necessary, for the re-election of former Speaker Cannon in the 1908 campaign was described in one of the first of the "Mulhall letters" brought before the senate lobby committee today. Mulhall, confessed lobbyist for the manufacturers, was about one-third through his stack of correspondence when the committee resumed its hearings.

The letter bearing on Cannon was written to Mulhall by Secretary Schwedtman of the manufacturers on Aug. 17, 1908, and declared all energies would be concentrated in Cannon's district "if there is the slightest occasion for it."

A letter from Mulhall to former Representative Loudenslager of New Jersey said the manufacturers had field workers out in the campaign in many New Jersey, Pennsylvania and Indiana districts.

Mulhall Questioned

Secretary Reed questioned Mulhall about Rep. Bartholdt.

"I always understood Schwedtman and Van Cleave looked after Bartholdt and that the brewery interests helped," replied Mulhall.

The committee decided to immediately hear S. W. McClave republican candidate for congress in the sixth New Jersey district, where a special election is to be held Tuesday.

Mulhall testified yesterday that he ran McClave's campaign against William Hughes in 1910.

McClave wired Senator Cummins to say he would leave Jersey City at noon and the committee decided to hear him as soon as he reached Washington.

The cross examination of Mulhall on McClave aroused the ire of the two republican members of the committee, who declared it was an attempt to play politics.

Schwedtman wrote Mulhall, August 26, about the situation in Indiana, which he said was very critical and added:

Gave People Spanking

"If we win most of the credit will be due to your good work. If some of our political friends should forget it later on I want to take a trip with you into Indiana for the specific purpose of laying these good people over our knees and giving them the kind of a spanking they ought to have."

In August a fight in the 11th Wisconsin district where John Jenkins was up for reelection, apparently was worrying the manufacturers, although the National Brewers association, through its national chairman, wrote Mulhall it was "their fight."

Promise to Send $1000

Edwin Hines, the Chicago lumberman, who figured in the Lorimer case, came into the hearing again today. Mulhall swore that in a letter to the manufacturers Aug. 27, Hines spoke of a promise to send $1000 to go "into the right channel to be used for legitimate purposes in the Jenkins district."

Schwedtman wrote Mulhall on Aug. 28:

"I don't consider Teddy nor Taft nor Sherman nor Foraker nor the rest of these great men equal to Van Cleave, Parry, Kirby and the others who have given freely of their energy and their money to the great cause which is expressed in the principles of the National Association of Manufacturers."

DEATHS

FRANCISCO—Joseph Francisco, Jr., the son of Joseph and Rose Francisco, died yesterday at his home, 151 Charles street.

NOBLE—Mrs. Grace Noble died yesterday at her home on the Groton road, North Chelmsford, aged 74 years. She leaves three sons, Howard, Harry W. and William R., and four daughters, Mrs. Frank O'Neill of Winthrop, Me., Mrs. Charles Brown of North Chelmsford, Mrs. Evelyn Hilton of San Francisco, Cal., and Miss Bessie A. Noble of Lowell.

ANDREWS—John A. Andrews, the infant son of John and Sarah Wyman Andrews, died last night at the home of his parents, 64 Bartlett street, aged two days.

KING—Mrs. Bridget C. King, wife of John King, died yesterday afternoon at her home, New Boston village, Dracut, aged 50 years. Besides her husband, she leaves two sons, John J. and William H.; three daughters, Mrs. Harry Kaplin, Mrs. Cecilia Asnault and Mrs. Michael Ridican, the latter of Waterbury, Conn., and one brother, John Kavanaugh.

BOYLE—Mrs. Johanna Boyle died yesterday afternoon at the home of her son, 247 Salem street, aged 81 years. She leaves two sons, Patrick and David, and one daughter, Mrs. John Keefe.

Minister to Mexico

LONDON, July 18.—Sir Lionel Edward G. Garden, at present British minister to the Central American states, was today appointed minister to Mexico in succession to Francis W. Strong. Sir Lionel has had wide experience in the conduct of Central American affairs.

BOY KILLED BY LIGHTNING

PENSACOLA, Fla., July 18.—A ball of lightning from out of apparently a clear sky struck in the center of a playground here yesterday afternoon where several boys were playing ball. John McCarthy, 14 years old, was killed and Earl Hoffman, manager of the playgrounds, and several boys were shocked.

FUNERAL NOTICES

BOYLE—The funeral of the late Mrs. Johanna Boyle will take place at 8.30 o'clock tomorrow morning, from the home of her son, 247 Salem street. High mass of requiem will be celebrated in St. Patrick's church at 9 o'clock. Burial in St. Patrick's cemetery. Undertaker Peter Davey in charge.

CARMAN—The funeral of Frank Carman will take place Saturday morning from the home, 14 Olive street, at 8.15. A solemn high mass of requiem will be sung at the Sacred Heart church at 9 o'clock. Burial in St. Patrick's cemetery. Undertaker J. F. Rogers in charge.

KING—The funeral of Mrs. Bridget C. King will take place tomorrow morning at 8 o'clock from her home on the new Boston road, Dracut. A funeral mass will be sung at St. Mary's church, Collinsville, at 9.30 o'clock. Burial in family lot in St. Patrick's cemetery. Undertakers J. F. O'Donnell & Sons in charge.

NOBLE—The funeral of the late Mrs. Grace Noble will take place at 2 o'clock Sunday afternoon from her home on Groton road, North Chelmsford. Burial will be in the Edson cemetery. Undertaker C. H. Molloy in charge.

FUNERALS

MULLEN—The funeral of John E. Mullen, the infant son of Frank J. and Susan K. Mullen, took place yesterday afternoon from the home of his parents, 5 Bleachery street. There were many beautiful flowers and the burial was in St. Patrick's cemetery, in charge of Undertakers J. F. O'Donnell & Sons.

ANDREWS—The funeral of John A., infant son of John A. and Sarah Wyman Andrews took place this morning at 11 o'clock from the home of the parents, 64 Bartlett street. Burial was in St. Patrick's cemetery in charge of Undertakers Higgins Bros.

Sulphur Mine on Fire

PALERMO, Sicily, July 18.—A sulphur mine near Casteil Termini caught fire yesterday while many miners were at work. There was a terrible struggle to escape from the deadly fumes and it is estimated that forty of the men were killed.

DYING AFTER AUTO CRASH

New York Woman at the Point of Death

Twisted Car Smashes Into Another Car

Others in Party Hurt—Rescuers Forced to Cut Wreckage Away From Victims

NEW YORK, July 18.—Mrs. George H. Curtis, who lived at No. 18 East Seventy-sixth street, was lying at the point of death in the Greenwich (Conn.) hospital at midnight last night, as the result of injuries received when her big touring car crashed into a touring car owned by Blair Huntington Hooker, treasurer of the progressive party, on the Boston Post Road in Greenwich, shortly after 2 o'clock yesterday afternoon.

A specialist from New York and three Greenwich physicians were working over Mrs. Curtis, but her skull was fractured, she was terribly crushed, and at the hospital it was said she could not live.

Miss Edith Adams, seventeen years old, daughter of H. F. Adams, of No. 8 East Seventy-sixth street, was in the Curtis car, and the Curtis chauffeur, James Lally, are also in the hospital with minor cuts and bruises.

One Chauffeur Arrested

Fred Smith, chauffeur for Mr. Hooker, is held by the Greenwich police.

According to the police the Hooker machine, with Smith at the wheel, and Miss Mary V. O'Brien, Mrs. Hooker's secretary, in the tonneau, shot into the post road from Brookside avenue at a thirty-five-mile clip. The Curtis car, going up grade in the centre of the post road at about the same speed, crashed likewise into the Hooker car.

Before Lally could jam on his brakes his huge machine switched square across the highway by the impact and hurtled with undiminished momentum into a deep and rocky gully by the roadside. There it rolled over twice.

Wreckage Cut Away

Before Mrs. Curtis and Miss Adams could be reached from the tangled wreckage it was necessary for the rescuers to cut through the top of the machine. The women were then rushed to the hospital in a passing automobile.

The Hooker car was tossed into an embankment on the other side of the road, but the hood struck squarely and the car was only slightly damaged.

The Curtis and Adams families are spending the summer at the Edgewood Inn in Greenwich. Mrs. Curtis has three children.

Political Candidates

Lawyer J. Joseph O'Connor has taken out nomination papers and will be a candidate for representative from the 16th district which comprises wards 4 and 5.

Hon. Joseph H. Hibbard has announced his candidacy for representative from the 14th district. Representative Otis Butler will come up for a third term. In ward 8 Fred Lewis is contesting the nomination with Rep. Craig. In this ward, the progressives have as yet selected no one as a candidate.

Transfers of New Haven Stocks

BOSTON, July 18.—Many transfers of small lots of New Haven shares between 106 and 106½ was the feature of the first few minutes on the local exchange today. The stock closed yesterday at 103¾ and opened today at 105. Boston & Maine remained steady at 61, with no demand.

If you want help at home or in your business, try The Sun "Want" column.

FORM NEW BULGARIAN CABINET

To Take Place of One Recently Resigned—King Constantine Confirms Story of Atrocities

SOFIA, Bulgaria, July 18.—A coalition cabinet was formed today by M. Radoslofi, the liberal leader in the Bulgarian parliament to take the place of the cabinet of Premier Daneff who recently resigned.

The new cabinet consists of liberals and Stambulofi nationalists. M. Ginenadieff has been appointed foreign minister.

KING CONSTANTINE OF GREECE TELLS OF SLAUGHTER BY BULGARIANS

NEW YORK, July 18—King Constantine of Greece, from his headquarters at Hadji Beilik, near Seres, send to The Associated Press a detailed account of the atrocities of the Bulgarians in Macedonia. He declares that only the precipitate flight of the inhabitants of the village and towns prevented a still greater slaughter. The following is the King's message, through Colonel Dousmani, chief of general staff of His Majesty:

Associated Press, New York—

"Hadji Beilik, July 17. In reply to your despatch of the 16th instant, I have the honor to communicate to you the following information of the Bulgaria Atrocities committed at the outset of hostilities against the Greek and Mussulman combatants of Macedonia.

"The first city to be scourged was Nigrita. A large number of its people who had remained at their homes after the events occurring in the Pangheon district were massacred by the retreating enemy, who did not fail to light the path of their flight by the flames of the city to which they had applied the torch.

"The correspondents of Letmps and The Daily Telegraph, who visited the locality the day after the massacres, merely confirmed in greater detail the despatches of the commanders of our troops.

"The precipitate flight of the peasants in the surrounding villages is the only reason why we have not a greater number of victims to deplore. On our left wing, seven hundred Mussulmans of the environments of Kilkis, a nest of Bulgarian comitadjis (irregular troops, shared the same fate. Two of our officers, who in a bayonet assault had been left lying on the field a few steps from the enemy's trenches were found when the attack was renewed to have had their eyes gouged out.

"At Dolan before their flight the enemy dragged the Metropolitan and thirty of the leading citizens from their homes. They have never been seen again. The religious leader of the Mussulmans, with tears in his eyes, told us of the spoliations and pillages of the Bulgarian officers and soldiers.

"At Strumitza, fortunately the enemy had time to kill only two of the persons imprisoned. But all these things are nothing compared with what happened at Dimirhissar, Seres and Doxato, where everything was sacked by fire and sword. The city of Seres is nothing more than a mass of smoking ruins, filled with mutilated corpses of old men and women and children.

"The consuls-general of Italy and Austria at Saloniki who visited Seres for the purpose of establishing to what extent their nationals had suffered have told us that the accounts published in the newspapers gave but faint idea of that terrible reality.

"At Demirhissar the exhumation of the mutilated bodies of the metropolitan and the leading citizens have convinced us that our enemy is not satisfied to pillage burn dispoil and murder, but he rejoices in torturing his victims.

"Doxate is no longer anything but a pool of blood. Of its 8500 inhabitants only 150 remain. A great number of the little village along the route taken by the fleeing army were the scenes of like atrocities."

SUES HOSPITAL FOR $15,000

Mrs. Heritage Says She Was Burned While in Post-Graduate Medical School and Hospital

NEW YORK, July 18.—Mrs. Katherine Heritage, the wife of Arthur M. Heritage, yesterday began suit to recover $15,000 damages from the post-graduate medical school and hospital for injuries she alleged she sustained when a patient in the institution. She named as co-defendants Dr. George Gray Ward, Jr., of No. 71 West Fiftieth street and Dr. Frederick Pfletschinger of No. 567 West One Hundred and Fifty-sixth street.

Mrs. Heritage alleges she received terrible burns through the carelessness of nurses in applying overheated and improperly covered hot water bags or bottles to her side while she was still unconscious after she had undergone an operation. She asserts the two physicians were in part responsible for her injuries.

AFTER DUHAMEL

Manager Gray of the Lowell Baseball Team Wants Young Man from Lawrence

LAWRENCE, July 18.—Arthur Duhamel, who caught for the Lawrence high school baseball team, has received an offer to join the Lowell New England league team. Duhamel will not accept, however, as he is to enter Dartmouth college in the fall, where he will be a candidate for football and baseball honors.

Duhamel is a strapping big fellow, who won a splendid reputation in high school athletics. Manager Gray of the Lowell team was "tipped" off to get Duhamel and the offer was made to the local boy.

ONE BODY FOUND

One of the Victims of the Double Drowning at Lakeview Was Recovered Last Night

At 6.30 o'clock last night, employes of Undertaker James W. McKenna, located the body of one of the victims of the double drowning which occurred yesterday afternoon in Lake Mascuppic at Lakeview. The body found is that of the young man, Guy Coleman. It was shipped to Everett this forenoon aboard the 11.33 o'clock train.

Mr. McKenna's men are still at work dragging the bottom of the lake in an effort to locate the body of Miss Marie Turner, the other victim, but at the time of going to press their efforts had been fruitless.

Carl Morris to Fight

JOPLIN, Mo., July 18.—Negotiations have been completed according to announcement here today for a 15 round bout between Carl Morris of Sapulpa, Okla. and Al Benedict of New York to be fought in Joplin, July 25.

One Thousand —Dresses—

TO BE SOLD SATURDAY AND MONDAY AT 1-2 PRICE

Received From Manufacturer Today, One HUNDRED COAT DRESSES

$1.94

As these are $3.00 dresses in the large cities they will go quickly at this price, all sizes; Lavender, Blue, Pink and Tan Coats; White Pique and Ratine Skirts. While they last $1.94

Dresses at $2.98

$5.00 Ratine Dresses. We were able only to get 50. Out they go at this price.

LINEN DUSTERS.....84c $5 RAINCOATS.....$3.24

Every Coat in Stock at Some Price.

TUB SKIRTS .....59c, 94c and $1.49

Very Special—15 Dozen Middy Waists, $1.25 values, at..... .....74c

New York Cloak and Suit Company

CHERRY & WEBB 12-18 JOHN STREET

BASEBALL AND FIELD SPORTS

THE SUN SPORTING PAGE

BOXING, GOLF AND ATHLETICS

Live Bits of Sport

Lots of Dee.

Aubrey also was there.

Not a Lowell hitter breezed yesterday.

That Maloney person of Brockton covers a whole big piece of the outfield.

Maybohm had fine backing from everyone, but himself; Lowell's trio of errors was his.

Thomas is a great addition to the Lowell team and continued making good in yesterday's contest. He has a good wing and finds the second sack with accuracy.

Pat Cawley, who was with Lowell during Aubrey's absence recently returned to Lawrence but has not yet appeared in the down river lineup. Cawley is too valuable a personage to be swinging his feet at the bench.

The local outfielders held several meetings in the central portion of the territory yesterday, and even the infield sent a delegate in Miller. They found out on more than one occasion that they cannot divide a fly ball between three or four. Miller strayed a little too far.

Clemens was a little slow in responding to White's "batter up" call in the second and at the official's order, Yates started to pitch without a hitter. He threw two before Clemens came up, both being wide and after the Lowell center fielder took up his position at the plate, he threw just two more with the result that Clemens, without even swinging his bat, strolled to first. Yates smiled good naturedly, apparently enjoying the joke as much as the rest. He did not appear desirous of taking advantage of Clemens' delay and was reluctant to comply with the arbiter's order.

The pitching of Frank Maloney of the Lowell police team has been the subject of no little favorable comment and many who have seen him in action say without hesitation that Frank could make good in faster company. Yesterday, in the game against Newton, he had to his account 14 strike outs and the Newton "Geevies" are supposed to be hard hitters. Frank has lots of speed and good control. Moreover, his headwork is strikingly evident in his pitching and he sizes up a batter well. In spite of humorous criticisms, the police game yesterday was fast and some classy baseball was seen.

There were many Lowell people at the double header yesterday afternoon between the Boston Braves and the Chicago outfit, and rejoiced to see our old friend, Tyler, pitch the Braves to victory in the first game. Tyler allowed the opposing hitters but five safe ones and fanned six. Out of twice at bat, he got a single, and moreover, besides scoring one of Boston's four runs, had two assists chalked up to his account. The score was 4 to 2. The Cubs, however, came back in the second contest, touching Perdue for 11 safe ones and winning 6 to 1.

According to a dispatch from Detroit, Tris Speaker, the Red Sox center fielder, and Ty Cobb are the central figures in a proposed trade between McAleer and Navin. The offer was made privately by McAleer. Both men are willing to put the trade through but President Navin of Detroit is of the opinion that he should receive a bonus of $5000 out of the swap. Mr. McAleer, however, does not agree with him here and has refused up to this time to consider a trade on anything other than an even basis.

According to reports, the players are not opposed to the change and dopesters believe that both teams would be benefited if the deal is accomplished. Detroit has had lots of Cobb, while Speaker, it is said, has not been the same since the Stahl matter. It appears that the Hub fans would be pleased to see the famous Ty in the lineup of their representatives in the American league. While Tris has not of late worked in perfect harmony with Carrigan, Cobb is a warm friend of the latter. Taking all into consideration, it appears that the two players would fit nicely into each other's shoes.

Cobb's salary is something like $3000 more than that of the Red Sox center fielder, but in all probability, McAleer would not consider this an obstacle. It is not generally thought that the demand for a bonus by Navin and the answering refusal to grant by McAleer will prevent the deal.

"HOME RUN" BAKER HOLDS HIS PLACE AS THE BATTING IDOL OF PHILADELPHIA ATHLETICS

J. Franklin Baker, gentleman farmer and peerless slugger of the Philadelphia Athletics, is maintaining his reputation as a heavy hitter, which he acquired by winning the world's series in 1911, at which time the sporting world christened him "Home Run" Baker. Fandom always sits up and takes notice when he seizes the stick, for there is a feeling that there will be "something doing." No puny hit satisfies Baker. It's got to be a smash-drive. And usually, to the delight of Manager Connie Mack and the rooters he "makes good." Baker is one of the four heavy hitters in the game today, the others being Barry, McInness and Collins. Baker's farm is at Trappe, Md. He and Herzog of the Giants played together as boys on teams in that locality, and now both are third basemen in the big leagues.

YATES WAS GOOD TO LOWELL

Grays Won From Brockton Yesterday—Three Home Runs Made in Game of Hitting

Lowell trampled on Brockton yesterday afternoon at Spaulding park in a diamond battle in which a most unusual feature was the fact that Lowell had to her credit three home runs, two from the stick of Shorty Dee, clouted over the left field fence his first two times at bat, and the third by Aubrey, who sent the ball on a long journey in the same direction. On the occasion of each round-trip wallop, Maloney, the fast left gardner of the guests sped after the ball to the fence against which he leaned for a moment each time in restful attitude. Dee also got a single, making three hits out of four times up for the little Lowell third sacker. His hitting, combined with clever fielding, made his playing one of the chief features of the game.

SHORTY DEE
Who Made Two Home Runs in Yesterday's Game

The Lowell batters accepted the offerings of the opposing twirler and distributed the to various portions of the field, making in all 13 safe hits. The visitors connected for eight—Maybohm, though contributing the three errors chalked up to Lowell, pitched a good game and was supported in a faultless manner. Not a Lowell man was fanned by Yates. Lowell scored every inning up to the seventh.

Only four men faced Maybohm in the first inning. Maloney, the first man up, was hit by a pitched ball. The other batters were retired by the fast fielding of the Lowell team. Lowell scored one run in their half of the inning. Clemens singled to left and went to second on Aubrey's hit to right. DeGroff hit to Dowd and the latter touched Aubrey on his way to second and then threw to first for a double play. Clemens went to third on the play and scored on Magee's single.

Each team scored two runs in the second inning. Daum opened with a grounder to Maybohm who fumbled and then threw over Halstein's head, Daum going to second. Flaherty singled to left, scoring Daum and then went to second when Kennedy sacrificed. Rufange struck out and Flaherty scored on Yates' hit to center. Maloney flied out. Miller opened Lowell's half with a single and went to second on Thomas' infield out. Dee hit the ball over the left field fence for a home run scoring Miller ahead of him. Maybohm and Clemens failed to connect and the side was retired with the score 3 to 2 with Lowell on the long end.

Three men faced Maybohm in the first half of the third. In Lowell's half DeGroff and Magee walked. Halstein's sacrifice advanced them each one base. DeGroff scored when Miller singled and on the throw to catch the latter when he stole second Magee scored. Thomas singled sending Miller to third. Thomas tried to stretch the single into a double but was put up by Yates, Miller coming home on the out. Dee hammered out another home run and then Maybohm flied to Maloney for the third out.

Not a Brockton man reached first in the fourth inning, Daum and Flaherty flying out to Clemens and Kennedy grounding to Maybohm. Clemens, the first man up for Lowell flied out to Howard. Aubrey hit the ball over the left field fence for the third home run of the game. DeGroff and Magee grounded out to Kennedy and Yates respectively. The score at this point was: Lowell 8, Brockton 2.

The Brockton tally was increased by two in the fifth. The scoring came with two out. Rufange flied to DeGroff and Yates was passed. Maloney hit to Aubrey, who tossed the ball to Clemens and Yates was forced at second. Maloney safe. On a passed ball by Thomas, Maloney went to second and to third on Dowd's single to center. Successive singles by Brignolia and Howard, brought in two runs. For Lowell, Miller reached first and kept on to second on Dowd's error. He furnished one of the brilliant plays of the game when after reaching third on Dee's infield hit, he stole home. Daum caught the ball, but failed to hold it.

In the sixth Brockton gained their last tally: Flaherty singled and went to second on a wild heave by Maybohm. Kennedy and Rufange flied out and Yates was passed. Maloney hit to Maybohm who failed to handle the ball and Flaherty came home. Lowell also got her last tally in the sixth. Clemens singled to right and went to second on Aubrey's sacrifice. DeGroff flied to Brignolia. Magee singled to left, scoring Clemens. Halstein grounded out. The last three innings were for the most part uneventful. The score:

LOWELL

	ab	r	bh	po	a	e
Clemens cf	4	2	2	2	0	0
Aubrey ss	5	1	2	5	5	0
DeGroff rf	4	1	0	1	0	0
Magee lf	3	1	2	2	0	0
Halstein 1b	3	0	1	5	1	0
Miller 2b	4	3	2	2	3	0
Thomas c	4	0	1	5	1	0
Dee 3b	4	2	3	2	0	0
Maybohm p	3	0	0	0	4	3
Totals	34	10	13	27	14	3

BROCKTON

	ab	r	bh	po	a	e
Maloney lf	4	1	1	3	0	0
Dowd 2b	4	1	1	5	5	1
Brignolia rf	5	0	1	2	0	0
Howard cf	4	0	2	1	1	0
Daum c	4	1	0	0	2	0
Flaherty 3b	4	2	2	0	1	1
Kennedy ss	3	0	0	1	3	0
Rufange 1b	4	0	0	9	0	1
Yates p	2	0	1	0	3	0
Totals	34	5	8	24	15	3

Lowell	1	2	4	1	1	1	0	0	*—10
Brockton	0	2	0	0	2	1	0	0	0— 5

Two-base hit: Brignolia. Home runs: Dee 2, Aubrey. Sacrifice hits: Kennedy, Halstein. Double plays: Dowd and Rufange; Aubrey, Miller and Halstein. Stolen bases: Dowd, DeGroff, Dee, Miller, Clemens, Maloney. Bases on balls: by Maybohm 4; by Yates 1. Struck out: by Maybohm 3. Wild pitch, Maybohm 2. Hit by pitched ball: Maloney. First base on errors: By Lowell 1; by Brockton 2. Left on bases: By Lowell 5; by Brockton 6. Time: 1.55. Umpires: White and O'Brien. Attendance: 700.

"MARANVILLE DAY" IN BOSTON

Former N. E. League Shortstop Will be Presented Gifts

"Maranville Day" is to be celebrated tomorrow at the Walpole street ball grounds, Boston, and a great delegation is expected to be on hand to cheer the speedy shortstop of the Braves. A large number will come from Springfield to assist in the celebration, and many admirers from New Bedford and other New England league cities will turn out.

At 2 o'clock the rooters will gather at Copley square and, headed by the Second Regiment band, will march to the ball park, where the festivities are to take place. Mayor John A. Dennison of Springfield will accompany the people from the western Massachusetts city.

There is to be a concert by the band, assisted by Ted Snyder's serenaders, and Maranville will be presented a gold watch and chain when he steps to the plate to bat for the first time. He is also to be presented a large floral horseshoe.

Maranville's wonderful work at shortstop for the Boston Braves has been the talk of fans all over the country, and his ability, combined with his pleasing personality, which makes him a great favorite, are well deserving of the grand recognition which is to be accorded him. His team-mates have combined in the purchase of a gift, which will always serve as a remembrance to him of the occasion. Besides being one of the fastest fielders on the diamond today, he has come up remarkably in his hitting. He formerly played with New Bedford and has a large host of friends in that city. Maranville is not unknown in Lowell, either, and has always been a favorite among fans here.

Few ball tossers are more deserving of the big manifestation of friendship and appreciation which is to be tendered Maranville tomorrow.

SHORTSTOP MARANVILLE

7-20-4
R. G. SULLIVAN'S
10c CIGAR
By far the largest selling brand of 10c cigars in the world. Factory, Manchester, N. H.
7-20-4 output now 500,000 weekly.

BASE BALL
SPAULDING PARK
Tomorrow at
3 O'Clock
LAWRENCE
vs.
LOWELL

THE COOL MERRIMACK
This Week
Nature's Wonder Girl
Alice Everson,
"The Siberian Nightingale"
Other Acts & Photo-Plays

CANOBIE
LAKE PARK
The Finest Inland Recreation Reservation in New England
Variance enough in attractions to please the most particular.
Moving Pictures and Illustrated Songs Every Afternoon and Evening
Swimming Pool Open Daily—Continuous Change of Water.

CHAPPELLE IS FOUND

$15,000 and Then Some Player, Turns Up

CHICAGO, July 18.—Larry Chappelle telegraphed Charles Comiskey, owner of the Chicago Americans, that he would report today ready to play. Comiskey has been perturbed by the unexplained absence of his high-priced star. He bought Chappelle to get a hard-hitting outfielder for his club and paid the Milwaukee association team $15,000 and two players for him. Chappelle packed his grip and left Milwaukee, but since then Comiskey had heard nothing from him.

"I got word from Chappelle from his home town, McCloskey, Ill., said Comiskey yesterday. "He said he went down to tell his mother about the change and that he would be on hand to play today. If so we will probably put him in uniform and see what he can do."

TENNIS CRACKS FROM ALL OVER COUNTRY ENTERED IN CLAY COURT CHAMPIONSHIP

OMAHA, Neb., July 18.—The fourth annual national clay court tennis tourney, to be held on the courts of the Omaha Field club July 21 to July 27 inclusive, promises to be one of the greatest ever. Tennis champions from California, New York, Texas, Iowa, Nebraska, North and South Dakota, Missouri, Illinois, Pennsylvania and, in fact, every state where the popular game holds sway will battle for the beautiful cups emblematic of the singles and doubles championships of the world. The Omaha Field club courts are conceded to be the best clay courts in the world, and because of this Omaha has been selected for the national championships for three of the four competitors. The 1913 list of aspirants will be the most representative of any field. As the game has grown so has interest in it, especially the clay courts end, and today tennis men from all parts are being rapidly converted to the clay courts competition. The fascination of the perfect court has much to do with the popularity of the game. It means as much to the tennis player to play on a clay court as it does to the ball player to play on the skinned diamond. To lend added interest in the 1913 championships Gustave Touchard of New York has signified his intention of competing. Merrill Hall of New York, who, paired with H. H. Hackett, won the 1912 championships in doubles last year in Pittsburgh, will also be on hand. California, which in the past has been represented by Melville Long, national champion, will send a strong delegation, as will Colorado and other western states. Roland Hoerr and Drummond Jones will look after Missouri's laurels on behalf of St. Louis, while Jack Cannon of Kansas City, Missouri's state champion, will also be on hand to take the trophies back to "Old Mizzou." Nebraska will have a delegation of forty from all parts of the state, which will include Harry Koch, city and state champion; Sam Caldwell, "Cub" Potter, Art Scribner, Ralph Rainey, M. A. Colpetzer, L. Swartz, all of Omaha, who some time in their careers have held championship titles of state and interstate calibers. J. B. Adone, Jr., of Dallas, Tex., champion of that state, will lead a Lone Star delegation of an even half dozen. Center picture shows courts where tourney will be played.

BASEBALL RESULTS

New England League

At Lowell: Lowell 10, Brockton 5.
At Worcester: Worcester 5, Fall River 0.
At New Bedford: New Bedford 3, Portland 2, (10 innings.)
At Lawrence: Lawrence 5, Lynn 1.

American League

At Detroit: Boston-Detroit game postponed, wet grounds.
At St. Louis: Washington 1, St. Louis 0
At Chicago: Chicago 5, Philadelphia 2.
At Cleveland: New York 7, Cleveland 1.

National League

At Boston: (First game) Boston 4, Chicago 2. (Second game) Chicago 6, Boston 1.
At Brooklyn: Pittsburgh 4, Brooklyn 3.
At Philadelphia: (First game) Philadelphia 1, Cincinnati 2. (Second game) Cincinnati 9, Philadelphia 2.
At New York: (First game) St. Louis 4, New York 2. (Second game) New York 3, St. Louis 2.

GAMES TOMORROW

New England

Lowell at Lawrence, 2 games.
Worcester at Lynn.
New Bedford at Brockton.
Fall River at Portland.

American

Boston at Detroit.
New York at Cleveland.
Philadelphia at Chicago.
Washington at St. Louis.

National

Chicago at Boston.
Cincinnati at Philadelphia.
Pittsburgh at Brooklyn.
St. Louis at New York.

LEAGUE STANDING

New England League

	Won	Lost	P. C.
Lawrence	40	24	62.5
Worcester	38	26	59.3
Lowell	38	29	56.7
Portland	36	30	54.5
Lynn	31	31	47.7
Brockton	28	36	43.8
New Bedford	25	40	38.5
Fall River	24	41	36.9

American League

	Won	Lost	P. C.
Philadelphia	59	25	70.3
Cleveland	51	35	59.3
Washington	45	37	55.5
Chicago	49	40	55.1
Boston	40	41	49.4
St. Louis	36	55	39.6
Detroit	35	55	38.9
New York	28	56	31.7

National League

	Won	Lost	P. C.
New York	55	23	65.7
Philadelphia	46	31	58.7
Chicago	44	40	52.4
Pittsburgh	42	40	51.9
Brooklyn	37	40	48.1
Boston	35	46	43.2
St. Louis	33	50	39.8
Cincinnati	32	53	37.6

Song hits, Fri., No. Billerica.

New Speed Record

DANZIG, Germany, July 18.—The new German armored cruiser Seidlitz at her trials today made a new record speed of 29 knots. The vessel displaces about 25,000 tons and was estimated by her constructors to attain a nominal speed of 28½ knots.

If you want help at home or in your business, try The Sun "Want" column.

THE SUN CLASSIFIED ADVERTISEMENTS

TO LET

TENEMENT OF EIGHT ROOMS AT 33 Mead st., to let, with bath, hot and cold water and pantry. Inquire on premises.

TWO ROOMS FURNISHED OR UNfurnished, to let; near Westford st.; water on same floor; would board lady or couple. Address Box 493, post office.

FURNISHED ROOM IN PRIVATE family; to let at 65 Nichols st.; steam heat, bath and tel. con.

NEWLY FURNISHED ROOMS TO let, with bath, at 812 Merrimack st.

AIRY TENEMENT 6 ROOMS TO let; gas, in good repair, rent $9. Apply 37 Smith st. Tel. 3919-M.

FURNISHED ROOMS AND ROOMS for light housekeeping, to let; $1 week and upwards. 179 Middlesex st.

TENEMENT OF 7 ROOMS TO LET at 64 Chestnut st. Rent $9. Inquire Flynn's Market, Gorham st.

LOWER FLAT 7 TO LET; NEW house, 69 Agawam st.; 6 rooms, bath, pantry, set tubs, hot water, window shades, all hardwood floors. Apply 94 Andrews st.

DESK ROOM TO LET IN THE NEW Sun building, with telephone and stenographer; rent $6 to $8 a month. If you are interested call at the office of the building manager, room 901.

6-ROOM FLAT TO LET, 151 B ST. Steam heat, open plumbing, set tubs; all modern improvements. Inquire 149 B st.

TWO LARGE FRONT FURNISHED rooms to let at Hamilton Chambers, 19 Hurd st.

ROOM SUITABLE FOR BARBER shop or business office, to let, on second floor of the Harrington building, 52 Central st.

TO RENT

Desirable Offices in Traders Bank Building,

38-40 Middlesex Street.

SITUATIONS WANTED

YOUNG GIRL WISHES POSITION AS cook or general housework; city preferred; best references. Address C 65, Sun Office.

WE WILL PAPER YOUR ROOMS FOR $2.00

And furnish the wall paper. Dealer in wall papers at very lowest prices, also paperhanging, whitewashing and painting. Estimates given on large or small jobs. All work guaranteed.

MAX GOLDSTEIN

165 Chelmsford Street. Tel. 2897

Baby Carriage Tires

Put on, 25c up. Prompt service and good work.

GEO. H. BACHELDER

POST OFFICE SQUARE

TO LET

PRACTICALLY NEW TENEMENT to let; all modern improvements, at 11 West Ninth st. Apply 16 Elmwood ave.

NEAR FORT HILL, 8-ROOM FLAT to let; steam heat, screens, all modern improvements. 204 Pleasant st.

THREE ROOM TENEMENT TO LET furnished or unfurnished. Call at 30 Elliot st.

CHEAP RENT—FIXED UP NEW. Three flats, 5 rooms each, at 48 and 50 Elm st. Four flats at 145 Cushing st., $1.50 a week, 4 rooms each; one 5-room flat, 43 Prospect st., $8 month. Joseph Flynn, 71 Chapel st.

HOUSE AND BARN TO LET, WITH 1, 2 or 3 acres of land. Apply Conners Bros. Co., 157 Plain st.

7-ROOM TENEMENT TO LET; bath, set tubs, hot water. Inquire 223 Riverside st., near Textile school.

THREE AND FOUR ROOM TENEments to let; rent reasonable. Apply to John J. Cole, 33 North st.

STORE TO LET; CENTRALLY LOcated; 140 ft. deep and 30 ft. wide; suitable for garage, laundry or shoe repairing; rent reasonable; 512 Central st. Inquire 795 Bridge st. or 15 Salem st.

MODERN FLATS TO LET; LOW rent; Davis sq. Inquire F. W. Carrows, 646 Gorham st.

TWO FURNISHED ROOMS FOR light housekeeping, fitted with gas stove, to let, at 19 Hurd st.

TENEMENT OF FOUR ROOMS TO let, in Pawtucketville, near bridge. Inquire 89 Varnum ave.

PLEASANT TENEMENT OF SIX rooms, to let, in Pawtucketville, with bath, gas and open plumbing. Served by two car line. Inquire 89 Varnum ave.

FIRST CLASS BOARD AND ROOMS to let; steam heat; most desirable residential district in the city; one minute's walk from Westford st. car line. Inquire Mrs. Nellie Saunders, 68 Gates st. Tel. 2655.

Taylor Roofing Co., Inc.

Use galvanized iron cut nails for shingling, size 4 penny; they do the best work. Gravel roofing done promptly and well.

TEL. 969, 140 HUMPHREY ST.

Storage For Furniture

Separate rooms 1 month for regular $2 two-horse load. The dryest and cleanest place for storage in Lowell. Telephone connection. O. F. Prentiss, 350 Bridge st.

Bright, Sears & Co.

WYMAN'S EXCHANGE

Bankers and Brokers

SECOND FLOOR

W. A. LEW

Steam dyeing and cleaning of ladies' and gents' wearing apparel. 30 years in the business.

49 JOHN STREET

SPECIAL NOTICES

C. M. SAUNDERS, CHIROPODIST, in Sun bldg., closes her office Aug. 2 for remainder of August.

IF THE PEOPLE OF NEW ENGland who bought Long Island real estate from F. O. Woodruff and E. R. Jackson will write me they may learn something to their advantage. Geo. C. Ferguson, 622 W. 114th st., New York City.

EXPERIENCED TEACHER WILL give private lessons in mathematics and all branches of the English language. Special instruction to backward pupils during vacation. Miss K. E. Cavanaugh, 129 Llewellyn st.

M. J. HENRY, 288 MERRIMACK ST., room 1. Buttons made to order. Accordion and side plaiting to order. Pinking to order. Button holes made to order on latest style button hole machine. Good work. Prompt service. Reasonable prices.

PIANOS AND ORGANS TUNED AND repaired. Tuning $1. J. Kershaw, 190 Cumberland road. Tel. 644-J.

RENT'S NO. 1 KILLS LICE ON children. Excellent for browntail moth itching; ivy poison, hives, mange, salt rheum, falling hair, 25 cents at Falls & Burkinshaw's.

LIMBURG CO., CHIMNEY EXPERTS —Chimneys swept and repaired. Residence 1128 Bridge st. Tel. 945-W.

THE SUN IN BOSTON—THE SUN IS on sale every day at both news stands of the Union station in Boston. Don't forget this when taking your train for Lowell.

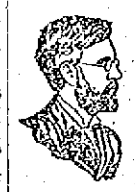

PROF. EHRLICH'S "606"

SALVARSAN

Administered in the veins at Dr. Temple's Lowell office. NO LOSS OF TIME from business. NO PAIN. Lues, malaria, locomotor ataxia and various forms of skin disease arising from blood poison.

This solves the problem of the centuries and rids the world of the WORST SCOURGE that the human race has known. RESULTS IMMEDIATE. Wasserman blood tests made. Also treats cancers, tumors, all acute and chronic blood and nervous diseases of men and women, hydrocele, varicocele, stricture, prostatic diseases, piles, fistula, fissures, ulcers, and rectal diseases, WITHOUT THE USE OF THE KNIFE. Diseases of the eye, ear, nose, throat, skin, stomach, liver, kidneys, bladder, bowels, and rectum, epilepsy, and all nervous diseases.

Terms always made to suit the convenience of anyone applying for treatment, and very reasonable charges. Do not treat elsewhere until you have investigated methods and terms. Lowell office, 97 Central street, Mansur block, Wednesdays, 2 to 4, 7 to 8. Sundays, 10 to 12.

Consultation, Examination, Advice FREE

REAL ESTATE FOR SALE

7-ROOM COTTAGE ON DALTON ST., in West Centralville, for sale, with all modern improvements, in best of repair; small amount down and remainder as rent. Inquire at 77 Beech st.

NICE FOUR TENEMENT BLOCK ON Beech st for sale; 2 tenement house on Fremont st.; 4 tenement block in Navy yard; number of two tenement houses and cottages in all parts of city. Inquire of John McMenamin, 212 Merrimack st.

FARM FOR SALE

About 6 acres good land, high, slightly, near electrics, fruit for home use; house 1½ story, 7 rooms and shed, small stable, hen house for 100 hens. This is only 1 mile from the Lowell line and will make a fine country home for a Lowell workingman. Price only $2500, with ½ or less in cash. For small farm bargains near Lowell call on W. E. Dodge, 9 Central st.

FOR SALE

In Tewksbury, 15 acres of land. Price $750. Near First st., 6-room house, hennery, 12,000 ft. of land. Price $950. On Hildreth st., nice place cheap. In Chelmsford, 10 acre farm, good building, lots of fruit, 6 cows, horse, 100 hens, all farming tools. Price $3700. G. L. Hubbard, 73 First st.

LOST AND FOUND

FRENCH POODLE, ANSWERING to name of Duke, lost in vicinity of Nesmith and Willow sts. Wednesday noon. Reward if returned to 82 French st.

CRANK HANDLE LOST. REWARD if returned to Flynn's Market, Gorham st.

BLACK NEWFOUNDLAND DOG found, without collar. Owner may have by proving ownership and paying charges. Edmund Murphy, 491 Lawrence st.

POCKETBOOK LOST AT DEPOT last Monday morning containing large sum of money. Reward for return to 175 Charles st.

STRING OF GOLD BEADS LOST between Andover st. and Tewksbury. Finder please return to 240 Church st. and receive reward.

SUMMER RESORTS

CAMP TO LET, $25 FOR REST OF season. Apply at 51 Cabot st.

COTTAGE TO LET AT SALISBURY beach, six rooms, five beds, gas, water, near centre. If you wish for reply send stamp. H. Byron, 116 Park st., Lawrence, Mass. Second flight.

MISCELLANEOUS

YOUR MONEY BACK IF GREENan's Ointment fails to cure rheumatism. Sold at Goodale's, Lowell Pharmacy and Davis Square drug stores.

ROOM PAPERED, $1.75 UPWARDS; rooms painted, $1.25; whitewashing, 25c and 35c a ceiling, all including stock. J. J. Hayden & Sons, 1006 Central st.

If you want help at home or in your business, try The Sun "Want" column.

MONEY TO LOAN

CREDIT TO ALL

LOANS

Made on short notice without publicity.

We give you the money so cheap that you can't afford to owe anyone else and at charges that honest people can afford to pay. New Methods.

Borrow $10.00 Pay back $11.50

Borrow $15.00 Pay back $16.50

Borrow $20.00 Pay back $22.00

Borrow $25.00 Pay back $27.50

Borrow $30.00 Pay back $33.00

Borrow $40.00 Pay back $44.00

Borrow $50.00 Pay back $55.00

In monthly or weekly payments. Legal rates of interest. Credit once established with us is as good as a bank account in time of need. Our rates and plans have proved to be the best because our customers are glad to come again.

MERRIMACK LOAN COMPANY

Room 3, 81 Merrimack street, 17 John street. Hours: 8 a. m. to 6 p. m. Monday and Saturdays until 9 p. m. Tel. connection. License No. 61.

FOR SALE

FOUR SCOTCH COLLIE PUPS FOR sale. Call evenings at 64 Chase ave.

THREE TONS ENGLISH HAY FOR sale. Crummet, No. Wilmington, R. F. D.

WILL SACRIFICE MY PLAYER piano and 15 rolls of music. Have good reason for selling. Address H. M. L., Sun Office.

MODERN UPRIGHT PIANO FOR sale, in fine condition, will sell cheap. Call 359 Bridge st.

ONE 18 AND 30 H.P. TANDEM COMpound, Cooper-Corliss engine, rated 450 h. p., condensing; in first class condition. Address Hood Rubber Co., Watertown, Mass.

PIANO, ORGAN AND PHONOGRAPH for sale. 65 Dover st. Call at once.

CELERY PLANTS, GIANT PASCAL, Boston market, for sale. Also cabbage plants. Get them early. S. Drewatt, 139 Hildreth st. Tel. 2308-W.

YOUNG SCOTCH COLLIE PUPPY for sale. Inquire at 44 Hale st.

BOARDING AND LODGING HOUSE for sale; 20 rooms, newly furnished, steam heat and baths; rent low for location and size. Apply on premises, 19 Hurd st.

WANTED

CHILDREN WANTED TO BOARD in the country; extra good place. Address C 53, Sun Office.

HELP WANTED

GIRL WANTED FOR GENERAL housework. Apply at 19 Warwick st., city.

NURSES—NEW AND UP-TO-DATE hospital wants a few young women to enter training school for nurses. For particulars apply to R. S. Frost hospital, Chelsea, Mass. Miss Emily Pine, Supt.

GOOD SLASHER TENDER WANTed. Write stating experience. Box 2027, Bridgeport, Conn.

EXPERIENCED TOP STITCHERS wanted. Steady work and good pay guaranteed. Apply Federal Shoe Co.

TWO NEAT APPEARING YOUNG men wanted, 18 to 25, to travel, advertising. High school education. Apply between 6 and 8, room 50, 201 Middlesex st.

STOCK BOY WANTED. MUST BE ambitious and energetic and a good worker. Position permanent and advancement to right one. Apply mornings, 8 to 11, to Mr. Wilson, mgr. United Wall Paper stores of America, Colonial bldg.

SHOE STITCHERS WANTED ON men's shoes, steady work guaranteed. No trouble. 1 top and 1 vamp closer, 2 skivers, 1 tip stitcher and other parts; state what part you do; good pay. C. A., Box 2232, Boston.

FIRST CLASS BARBER WANTED. Apply 47 East Merrimack st. Good wages.

SALESMAN WANTED. A LIVE ONE who can earn $50 per week. 267 Central st., room 55.

YOUNG MAN WANTED FOR GEneral insurance business. One who can produce. Experience preferred, but not essential. Address, stating references, to C 57, Sun Office.

FIRST CLASS MAN WANTED AT once. Dyer, cleaner and presser. Steady employment; good wages; Maine city of 7000. Write at once. Electric Laundry & Dye Works, Calais, Maine. W. L. Algar, Prop.

EXPERIENCED WEAVERS WANTed on Crompton & Knowles dobby looms. Summers Linen Co., Milford, N. H.

EXPERIENCED GIRLS ON PAPER box making wanted. John Piling Shoe Co., off Broadway.

GOOD SLASHER MAN WANTED ON coarse plain work. Wages $12.50 per week. Mills located in central Mass. Address C 66, Sun Office.

COAT MAKER WANTED. STEADY job and good salary to the right man. Call 255 Market st. Tel. 8503.

MANUFACTURER OF HIGHEST grade hosiery wants local representative to sell direct to consumer. Write at once. Grange Mills, Fourth and Grange avenues, Philadelphia, Pa.

SALESMEN WANTED—EARN $150 monthly. Expenses. Exclusively or side line. Highly advertised goods. Woodfern Cigar Co., New York, N. Y.

SALESMEN WANTED CAPABLE OF selling to merchants and manufacturers; also one to call on doctors and dentists. Splendid opportunity for right men. Apply Mr. Chick, 56 Donovan building.

EXPERIENCED LINING MAKER, folder, back stayer and all round stitchers wanted on Men's Goodyear shoes. Stover & Bean, Hood Bldg.

SPINDLE SETTER WANTED FOR large cotton mill. $15 week. Also second hands for carding and spinning, card grinders, slasher tenders and loom fixers. Charles P. Raymond, 294 Washington st., Boston.

Factory Help Wanted

Two young ladies in each mill in Lowell to take a FREE trip to Bermuda. Send name and address to C 51 Sun Office.

LEGAL NOTICES

COMMONWEALTH OF MASSACHUSETTS. Middlesex, ss.

At a meeting of the County Commissioners for the County of Middlesex, at Cambridge, on the ninth day of July, Tuesday of June, in the year of our Lord one thousand nine hundred and thirteen, to wit, by adjournment at Cambridge, on the ninth day of July, A. D. 1913.

On the foregoing petition, ordered, that the petitioner give notice to all persons and corporations interested therein, that said Commissioners will meet for the purpose of hearing the parties at County Commissioners' Room, Court House, East Cambridge, Saturday, July 26, 1913, at 10 a. m., by publishing a copy of said petition and of this order thereon, in The Lowell Sun, a newspaper printed at Lowell, three times, on different days, the last publication to be seven days at least before said hearing and that he make return of his doings herein, to said Commissioners, at the time and place fixed for said hearing.

WM. C. DILLINGHAM, Clerk.

Copy of petition and order thereon.

Attest,

WM. C. DILLINGHAM, Clerk.

COMMONWEALTH OF MASSACHUSETTS, County of Middlesex.

To the Honorable Board of County Commissioners for the County of Middlesex:

Respectfully represent the directors of the Bay State Street Railway company that a public way in the City of Lowell, in the County of Middlesex and Commonwealth of Massachusetts, known as Lawrence street, and the tracks of the Boston & Maine railroad cross each other at a bridge over a canal from the Concord river, and that the Bay State Street Railway company has tracks upon said way and bridge;

That they are of the opinion that it is necessary for the security and convenience of the public that an alteration which does not involve the abolition of a crossing at grade should be made in said bridge at said crossing.

Wherefore, your petitioners pray that this Honorable Board, after public notice, will hear all parties interested and, if they decide that such alteration is necessary, will prescribe the manner and limits within which it shall be made.

Directors of the Bay State Street Railway Company,

By P. H. Sullivan, President.

MORTGAGEE'S SALE

By virtue of a power of sale contained in a certain mortgage given by Thomas Bentley to Roswell Fox of Dracut in the County of Middlesex and Commonwealth of Massachusetts dated May 9th, A. D. 1911 and recorded with Middlesex North District Registry of Deeds, Book 466, Page 364, and for breach of the condition in said mortgage deed contained, will be sold at public auction, on the premises, viz: On Saturday the ninth day of August, A. D. 1913, at three o'clock in the afternoon, all and singular the lots of land with the buildings thereon, described in and conveyed by said mortgage, and situated in said Dracut, in said County, described as follows, viz:

Two certain lots of land, with the buildings thereon, situated in said Dracut, and being lots 23 and 24 on plan of land in Dracut, Mass., belonging to Sarah E. Parker, August, 1890, Osgood & Snell, C. E., which plan is recorded with Middlesex North District Deeds in Book of Plans 18, Plan 2, forming one tract, containing 15,810.06 square feet, more or less, and bounded and described as follows: Beginning at the northeasterly corner of said lot 24 at the intersection of the southerly line of Spring Park avenue, formerly called Leach street, with the westerly line of Delbert street; thence southerly by the westerly line of said Delbert street one hundred fifty-five feet to the northeasterly corner of lot 22 on said plan; thence westerly at a right angle ninety-seven and 73-100 feet to land formerly of Benjamin Parker; thence northerly at an angle of 87° 58' by said Parker land four and 53-100 feet; thence still northerly at an angle of 182.32° by said Parker land one hundred sixty-four and 38-100 feet to the southerly line of said avenue; thence easterly by the southerly line of said avenue one hundred feet to the point of beginning. Being all and the same premises conveyed to said Thomas Bentley by Sarah Parker by her deed dated July 30, 1908 and recorded with said Middlesex North District Deeds in Book 424, Page 393, said premises are conveyed subject to two prior mortgages given to the Lowell Institution for Savings, and subject also to any unpaid taxes, assessments and liens whatsoever.

$300 will be required to be paid by the purchaser at the time and place of sale. Other terms made known at sale.

ELIE C. LAPORTE,

Assignee of said Mortgage.

NOTICE

The public and my creditors are hereby notified, that I have sold out my business at No. 454 Central st., Lowell, Mass., to Housen Fita and Embrain Hage. The business I have been engaged in is that of a grocery business.

All creditors having any claims against the business are hereby notified to present their bills within fifteen days from publication of this notice.

Lowell, Mass., July 17, 1913.

HASSAN YOUSSE.

DEPARTMENT OF FINANCE

CITY OF LOWELL

Office of Collector of Taxes,

July 16, 1913.

NOTICE is hereby given that all REAL ESTATE TAXES of the year 1911 remaining unpaid August 20, 1913, will be advertised for sale on that date.

The purpose of this notice is to give all persons a fair opportunity to pay taxes before August 20th, and avoid the publicity of being advertised, together with the costs and charges thereon.

ANDREW G. STILES,

City Treasurer and Collector of Taxes,

GEORGE H. BROWN,

Commissioner of Finance.

CHRONIC DISEASES

SUCCESSFULLY TREATED BY

MECHANO-THERAPY

The many cures made in Lowell during the past year amply testify to the efficacy of my treatment and if you, reader, have tried medicinal methods with unsatisfactory results, it will be to your advantage to investigate my treatment. The cost is small and the results rapid. F. A. McGraw M. D., 97 Central st., room 11. Sundays and Thursdays only, 2 to 4, 5:30 to 7 p. m. Consultation free. Tel. 873.

If you want help at home or in your business, try The Sun "Want" column.

IMPROVE MAIL SERVICE

To Establish Parcel Post Terminals in N. E.

WASHINGTON, July 18.—A. A. Fisher, chief clerk to the second assistant postmaster general, left Washington yesterday for Boston to arrange for the establishment of parcel post terminals in the big cities of New England.

He will begin at Boston and later visit Springfield, Providence and New Haven, and possibly Lowell. In Boston he will be one of a committee of three to settle the situation there, the others being John W. Hollyday, superintendent of the New England division of the railway mail service, and a postoffice inspector to be designated by the chief inspector at Boston.

The postoffice department plans to have two parcel post terminals in Boston, at the North and South stations, wherein nothing but parcel post packages will be handled. This is part of the general scheme for the improvement of the system and mail distribution generally that Postmaster General Burleson has in mind.

It was learned at the postoffice department yesterday that the department is far from satisfied with conditions in New England and that vigorous efforts will be made to improve it. The establishment of parcel post terminals is the first step. The next will be to change the system of handling the regular mail so that it will be sorted in the main postoffices to a great extent instead of on mail cars, as at present.

Having raised the limit of weight of parcel post packages to 20 pounds and having extended the zones, the department plans now to handle parcel post matter separately from the regular mail.

For instance, all parcel post matter coming in through the Boston office will be sent to one or another of the Boston terminals. It will be labeled by states and put in ordinary baggage cars. Instead of being thrown off a moving train, as is the case with regular mail matter, it will be put off at stations like baggage. Parcel post matter for certain sections of Maine, for example, will go to a big station and then be re-shipped for distribution.

One of the causes of the great congestion last winter was the fact that the original system was such that only trained men could handle the work. Now, in the main terminals the department will establish a green youngster can handle the packages at first. All he need be able to do is to read the name of the state to which they are addressed.

It is estimated by officials of the postoffice department that this new system will mean a saving of $1,550,000 a year. At present space in railway mail cars costs from $12 to $15 per square foot per year. The average cost of rented terminals is between 65 cents and $1 a year and where the government owns a big postoffice building, the cost is nothing.

Furthermore, the government will be able to get a full eight hours' work out of its employes at the terminals, whereas it can work its railway mail employes only six and a half hours on the road.

FINED $100 EACH

Participants in Forcible Expulsion of Japanese Laborers on Denver & Salt Lake R. R. Convicted

STEAMBOAT SPRINGS, Col., July 18.—Jack Scanlon and Frank Vogle, participants in the forcible expulsion of Japanese laborers on the Denver & Salt Lake railroad extension, Tuesday night, were convicted and fined $100 each in the justice's court last night.

SENATE TAKES UP TARIFF

Continued

by sweeping changes, propose to free-list imports valued at $147,367,000, an increase in undutiable imports over the house bill of $43,367,000.

Upon the basis of ten months for the coming fiscal year, the report estimates that the receipts from customs alone under the new bill will be $260,730,000; from income tax for ten months $35,330,000; corporation taxes $37,000,000; internal revenue, including tax on cotton futures of $5,000,000, $297,000,000; and that the revenues from all other sources will bring the total for the fiscal year to $696,810,000. With disbursements, estimated for the committee by treasury experts at $654,790,000, a balance is shown in favor of the government of $2,020,000.

In analyzing its changes in the house administrative features of the bill, the committee "deemed the amendments of the house entirely too drastic," particularly those authorizing examination of books of foreign manufactures, a five per cent. tariff discount on imports in American ships and other like features which were stricken out. Particular attention is called to the senate provision "designated to furnish the president with power to impose tariff duties of a retaliatory character upon all articles comprised in a specified list," which includes many agricultural products.

Harsh Treatment

"For some years," says the report in referring to this retaliatory provision, "there has been a development of maximum and minimum tariffs abroad and in not a few instances the government of the United States has been compelled to see its citizens subjected to harsh and discriminating tariff treatment abroad without being able under the law to afford relief. The tariff act of 1909 recognized this situation, and established a general maximum schedule of duties 25 per cent. higher than the general or minimum rates of the law. This maximum schedule has proved embarrassing, clumsy and inadequate, and the situation under it has been less satisfactory than that which previously existed. No material advantages have been derived from it, but on the contrary it has stood in the way of successful commerce with other countries.

"The provision now recommended will, it is believed, place in the hands of the president powers which, though extensive in their sphere are sufficiently circumscribed to permit of their being exerted within the limits assigned them without disturbing the general fiscal system of the United States. Wise use of the retaliatory power will, it is reasonably to be expected, bring about equitable arrangements with those countries which do not now afford us fair treatment, and it is probable that the weapon thus provided will be so available and effective as to render its actual use entirely unnecessary under any ordinary conditions."

Of another important feature added by the senate committee, a tax of one-tenth of one cent a pound on cotton sold through stock exchanges for future delivery, the report says:

Imposition of Proper Tax

"The committee believes the subject matter to be one fit for the imposition of a proper tax, not only because of its indirect influence in eliminating a parasite which has afflicted the business of dealing in purchases of cotton for future delivery, but because it will result in the collection of a considerable sum of revenue from a source which in its usual operation produced abnormal profits from a business that is not susceptible of just taxation in any other way.

"The committee is advised that since 1907 no official record of the extent of the dealings on the cotton exchanges in contracts for future delivery is accessible to the public, but reliable estimates fix the dealings at about $130,000,000 bales annually in recent years. It seems to be the consensus of opinion that about ten per cent of the contracts of sale and purchase of cotton for future delivery is embraced in that branch of the business known as hedging and that the other ninety per cent thereof is of a speculative or gambling character, where no delivery of the product is ever really intended to be made.

"If the effect of the proposed tax is to eliminate all of the latter class of business and to leave intact that part of the dealings resorted to for hedging purposes, the revenue derived from this tax should amount to about $5,000,000 a year, and if its imposition does not have the effect of eliminating the gambling or speculative end of the business the revenue derived therefrom will be enormously in excess of this amount."

Reduction of the basic exemption from income tax from $4000, as in the house bill, to $3000 for unmarried persons and the consequent re-arrangement of this, the report comments upon as follows:

Reduces Income Tax

"Your committee reduces the amount of exemption of net income to $3000 and allows on account of marriage an additional exemption of $1000 to either the husband or wife where they are living together, but not to both. In the case of a minor child or children living with and dependent upon the parent such parent is allowed an additional exemption of $500 for one minor child and up to $1000 on account of minor children, except where both parents are taxable, in which case no exemption is allowable on account of children. By the amendment the lowest possible exemption to any one person would be $3000, and the highest possible exemption to any one person $5000. While the amendment may make no wide difference in the volume of revenue derivable from the tax, it is deemed equitable as recognizing the added obligations on account of marriage and children and salutary as emphasizing the family as the unit in our social structure."

The changes in all the schedules are dealt with at length in the report. Of agricultural products, many of which were transferred to the free list in addition to those put there by the house, the committee has this to say:

"The House bill and amendments made by the committee on finance fully recognized the paramount interests of our agricultural population by every kind and description, fence and baling wire, cotton bagging and ties, low-priced blankets, boots and shoes, cement, nails, lumber, coal, harness, saddles, cotton gins, wagons, carts, bagging for grain, wool and other bags, sewing machines and many other products of daily utility on the free list. In common with the rest of our people, our agricultural population will share in the benefits brought about by the reduction of the duties on sugar and its eventual elimination. The substantial reductions made all along the line on cotton and woolen goods, wearing apparel of every description, on crockery, household furnishings and utensils, hardware and similar products of our factories, will remove a considerable part of the burden of tariff taxation now borne by the farmer, as well as the dweller in the city and the laborer in the factory, fields and mines."

Sugar and Wool Unchanged

The sugar and wool schedules are left unchanged as to free sugar and free raw wool, but reductions by the senate committee in wool tops and yarns are explained, and sweeping reductions in the metal schedule are treated in the report with considerable comment. Pig iron, ferro-manganese and other products were placed on the free list, and the report says:

"The house bill places iron ore upon the free list mainly because it was found that the domestic supply was largely controlled by the United States Steel Corporation and for the purpose of aiding the independent iron and steel manufacturers in their competition with this monopoly.

"For similar reasons the committee on finance thought the ferro-manganese should also be placed upon the free list. The United States Steel Corporation largely controls the domestic ore out of which ferro-manganese, which is a necessary material in the manufacture of steel, is produced. This corporation is the only producer of ferro-manganese in this country, but produces it only for its own use and consumption. It was thought under these conditions just that the independent competitors of this monopoly should be permitted to import this high-priced alloy free of duty, and that with iron ore and ferro-maganese on the free list domestic competition would be strengthened and the price of the finished products of iron and steel would be eventually lowered."

Revenue Producing Tariff

Concerning the general revision the senate committee says that following the leading of the house, "it has sought in the amendments it proposes to the house bill, to further carry out and perfect the theory of establishing a revenue producing tariff upon the basis of competitive rates, as a just and fair interpretation in the light of existing conditions of the latest authoritative utterances of the party in power upon that subject, and now submits the results of its labors with the confident belief that the enactment into law of the house bill as amended will result in a more equitable distribution of the burdens and incidental benefits of our system of customs taxation; that it will tend to disintegrate the monopolies built up under the present system; that it will enlarge opportunity through individual effort, reduce the cost of living and relieve the people from the burden of the protective system strikingly exemplified in the so-called Payne-Aldrich bill which this measure is intended to supersede."

Sen. Simmons Did Not Speak

Owing to a death in his family, the second within a few weeks, Senator Simmons did not make his opening speech for the majority as he had planned but will speak tomorrow.

Republicans agreed at a conference that whenever a republican senator desired a record vote on an amendment the minority should stand by his request.

PICNIC FOR CHILDREN

20,000 Youngsters the Guests of Millionaire

ATCHISON, Kas., July 18.—Twenty thousand Kansas children are guests today of Balie P. Waggener, a millionaire railroad man at his annual children's picnic. All the expenses, even including railroad fare to Atchison are borne by Mr. Waggener. Entertainment provided includes a distribution of toys and flowers, automobile parades, land and water athletic contests, baseball games, exhibition drill by the United States troops from Fort Leavenworth and day and night fireworks.

GREEN vs. BARRETT

department since January, 1911.

Miss Marrow said she did not know of any records having to do with Mr. Green.

City Clerk Flynn said he had no records in his office relative to the appointment or discharge of Mr. Green, and that Mr. Hosmer, when he relinquished his position as chief of the fire department did not turn over any records of the department under oath.

Mr. Green Testifies

The petitioner, William J. Green, testified that he was a member of the Lowell fire department from 1905 to 1907 when he was dismissed. He said, however, that he did not receive any notice of his dismissal.

He told of hearings held and said that at the third hearing he received eight specifications relating to his discharge. The specifications contained writing on the edges that were foreign to the subject and Mr. Kerwin said they should not be presented to the master in that condition, whereupon Mr. Palmer relieved the document of its unnecessary scenery.

In reply to questions by Mr. Palmer, the petitioner stated that the specifications were proven and he was discharged. Mr. Green said he had had no personal communication with Mr. Hosmer.

"What position did you hold?" asked Mr. Hennessy.

"I was a substitute."

"Did you ever hold any other position?"

"No."

"What salary, if any, did you receive?"

"If the company went to a fire and a regular man was absent he was fined 50 cents and that money went to the substitute."

"Did the city of Lowell ever pay you?"

"No."

"Who made you a substitute callman when you first went in?"

"I don't know."

"How did you come to get in?"

"The captain put me in."

"What was the nature of your work as a substitute?"

"I worked as a fireman—went right in and hustled and helped them out."

Petitioner said he worked in the department from 1905 to 1907 and never received any money from anybody.

"Didn't you receive some money in 1905?" asked Mr. Hennessy.

"No sir," replied Mr. Green.

"Before July 1, 1905, I got paid," said Mr. Greene. What money he received, he said, represented fines imposed upon regular men for missing fires.

He continued to respond to alarms in 1906 and 1907 but received no money for his work.

Mr. Green said he continued to go to fires because he had been to Boston and had seen his name on the civil service list as a call fireman.

"Are you sure your name was on the list as call fireman?" asked Mr. Hennessy.

"I am positive," replied Mr. Green.

In reply to the master, Mr. Green said that the money received by him previous to July 1905, was paid him at the end of each month by the clerk of the company.

"Did you receive a notice from Jas. F. Norton, then secretary of the board of engineers that you were discharged, I mean after the fourth hearing before Chief Hosmer and the board of engineers?" asked Mr. Kirwin, and the petitioner replied that he did receive such notice.

Capt. Burns Called

Capt. J. Edward Burns of the High street company was called as a witness and was sworn by the master.

Mr. Burns said that the petitioner was a callman in his company in 1905.

Mr. Palmer asked some question relative to a Mr. Finnerty who was a callman with Mr. Green for the purpose of showing the standing today of Mr. Finnerty as compared with that of Mr. Green. The questions were excluded and Mr. Palmer was saved exception. It was Mr. Palmer's purpose to show that Mr. Finnerty is now a regular callman.

"Was it in 1905 that the substitute force was abolished?" asked Mr. Palmer.

"I do not remember," said Mr. Burns. The latter then identified a record of his company for 1904 in which Mr. Green and Mr. Finnerty were rated as substitute callmen.

"In 1905 did you prefer charges against Mr. Green?" asked Mr. Palmer.

"I did," replied Capt. Burns.

In reply to a question by the master, Capt. Burns said that Mr. Green had been appointed a substitue callman on his Burns', recommendation.

The specific charges brought by Chief Hosmer against Mr. Green, and on which hearings were held in the early stages of the case were as follows:

Violation of rules and regulations of the departments.

Neglect of duty.

Conduct tending to endanger the welfare of the department.

Specifications to the charges were demanded by Mr. Green and supplied by Chief Hosmer.

Mr. Kerwin was appointed master by the supreme judicial court to collect the evidence in the case and report. Mr. Kerwin was in hopes that the hearing before the master would be completed today, but Mr. Palmer wanted Chief Hosmer as a witness and the hearing adjourned to next Friday at 10 a. m.

ARREST I.W.W. MEMBERS

Defied Order by Holding Street Parade

PORTLAND, Ore., July 18.—Many arrests of Industrial Workers of the World were made last night when a crowd of nine women, led by Dr. Marie Equi, defied the mayor's order by holding a street meeting. Dr. Equi and her followers were taken to jail.

Some of the men resisted and were roughly handled. Dr. Equi, a practicing physician and suffragette leader, who recently espoused the Industrial Workers' cause, had announced publicly that she would defy the police by speaking on the street tonight, declaring she would scratch with a poisoned pin any policeman who should arrest her. She resisted arrest and two policemen were required to overpower her. A piece of gas pipe two feet long, which she had attempted to wield as a weapon, was wrested from Dr. Equi. The trouble which led to tonight's disturbance originated in a strike of girl workers at a cannery.

TRAINS TO AND FROM BOSTON

Southern Div. To Boston Lve.	Arr.	From Boston Lve.	Arr.	Portland Div. To Boston Lve.	Arr.	From Boston Lve.	Arr.
6.13	6.50	3.05	3.48	6.45	7.56	r6.45	8.06
6.25	7.26	6.12	7.23	8.05	9.07	9.11	10.23
6.47	7.30	7.23	8.31	9.35	10.50	10.50	11.04
6.40	7.58	7.55	8.42	11.05	12.16	11.50	12.55
6.57	8.00	n8.21	9.23	12.02	1.13	2.14	3.20
7.21	8.05	9.00	9.39	z1.27	2.33	3.50	4.45
b7.25	8.45	9.30	10.07	5.15	6.27	5.14	6.10
7.56	8.37	10.00	10.55	7.18	8.29	6.03	7.05
8.53	9.37	11.02	11.41	9.55	11.15	7.00	8.15
n9.19	10.24	12.30	1.08			9.25	10.54
9.48	10.30	1.00	1.39				
10.00	11.10	2.00	3.00				
10.53	11.33	3.00	3.39				
11.13	11.55	b3.47	5.02				
12.15	1.05	4.00	4.38				
1.45	2.25	s4.14	5.32				
2.31	3.27	5.00	6.35				
3.51	4.15	b5.21	6.26				
3.44	4.25	5.37	6.33				
4.30	5.27	b5.51	7.10				
5.25	6.23	6.14	7.23				
6.12	7.15	8.00	8.38				
6.21	7.05	8.30	9.08				
7.25	8.10	10.30	11.38				
9.35	10.40	11.17	12.13				

Sunday Trains — Portland Division

To Boston Lve.	Arr.	From Boston Lve.	Arr.
8.20	9.23	8.00	9.14
12.10	1.16	12.30	1.00
3.50	5.06	3.30	4.48
5.45	6.58	6.20	6.54
8.55	10.04	8.45	9.46

Sunday Trains — Southern Division

To Boston Lve.	Arr.	From Boston Lve.	Arr.
6.47	7.30	9.00	10.00
7.21	8.05	10.00	10.35
8.05	9.03	11.02	11.41
8.45	9.49	1.00	1.52
9.03	9.55	5.30	6.24
10.20	11.24	8.00	8.38
2.37	3.15	8.50	9.05
6.10	6.00	9.20	10.25
6.31	7.15	10.14	10.55
7.55	8.15	10.29	11.35
9.55	10.40		

References:

b Via Bedford.

s Via Salem Jct.

z Via Wilmington Junction

n will not run on Holidays.

LOCAL NEWS

Commercial printing. Tobin's.

Interest begins Saturday, Aug. 2, at the Central Savings bank.

Miss May Sullivan, assistant bookkeeper at Woolworth's, is spending her vacation in Malden.

Rev. Bro. Sylvain, S. M., of Manchester, N. H., is the guest of the Marist brothers of Moody street.

Master Joseph Farley has returned home after spending a two weeks' vacation at the home of his cousin, John Sadlier.

A meeting of playground teachers, for the purpose of formulating plans for the summer's work, will be held in the councilmanic chamber at city hall this evening.

About a dozen applicants for chauffeurs' licenses took the weekly examination at city hall this forenoon. The examiner was Mr. Lathrop of the Massachusetts highway commission.

Mrs. D. J. MacDougall and daughter Isabel, of Dover street, and Miss Jennie MacDougall, of 51 Gates street, will spend the remainder of the summer at Jefferson, N. H.

A very enjoyable meeting of Elgin lodge, No. 166, N. E. O. P., was held in Veritas hall last evening. After the regular business was transacted a social hour was enjoyed and refreshments were served.

Miss Alice Flynn of School street is the guest of Gertrude O'Brien at her summer home at Old Orchard, Me. Miss O'Brien is the daughter of D. S. O'Brien, the well known clothing dealer of this city.

Work on widening and straightening Clark road in Tewksbury was begun yesterday. It is the intention of the county engineer, F. H. Kendall, to avoid marring the natural beauty of the road as far as possible.

Mrs. Honore Bourget, formerly of this city and now of Malden, is the guest of her mother, Mrs. Jeremie Choquette of Moody street. Mrs. Bourget has just returned from a pleasant trip to Montreal, Que., where she lived for a number of years.

Rev. D. N. Forget, O. M. I., of Cap de la Madeleine, Que., is the guest of Rev. Leon Lamothe, O. M. I, of Notre Dame de Lourdes church. He will leave tonight for Woonsocket, R. I., where he will preach a retreat to the members of St. Anne's sodality of that city.

Mr. C. Field of the U. S. S. Tacoma is spending his furlough with friends in Lowell. He spent the winter in Central America. From Puerto Cortu, Honduras he visited Cuba and then went to Savannah, Ga., and now his ship is in New York navy yard.

Mayor O'Donnell, today, received notice of a regular meeting of the trustees of the Lowell Textile school to be held at the school, Tuesday, July 22, at 2.30 p. m. The financial report of the treasurer for the fiscal year ending July 30, 1913, will come before the meeting and the trustees will pass upon whatever business of a general nature that may be presented.

A farewell party was tendered Mr. John J. Johnson at the home of Miss M. Forde, in Wilder street, Wednesday evening, when a party of his friends presented him a beautiful gold-headed cane, properly inscribed. Though taken by surprise Mr. Johnson responded in his usual happy vein. He will sail for Europe on Saturday and his many friends wish him bon voyage.

Mrs. John Walsh entertained the members of the Ladies' Afternoon Social club at her home, 2068 Middlesex street, Wednesday afternoon. The program consisted of many recitations and musical numbers and a delightful supper followed. The party broke up at a late hour and a vote of thanks was extended to the hostess for her kindness.

The "band dance" at the Vesper Country club at Tyng's island last night was one of the most enjoyable of the summer series of informal evenings this season. The Sixth Regiment band gave a concert on the lawns during dinner and took a position on the piazza to play for the dancing. The entertainment committee of the club, Harry G. Pollard, Perry D. Thompson and William G. Brown, had charge of the event.

The inclement weather this morning did not dampen the spirits of the members of the Graniteville Methodist church who held their annual outing and picnic at Canobie lake today. One large special car left Forge Village shortly before 9 o'clock this morning and journeyed through Lowell to the lake. The group were filled with joy and cheered and sang all along the way, arriving at the lake about 10.30 o'clock. The amusement places and the large pavilion were then occupied by the party and a luncheon was partaken about the noon hour. The trip home will be made early this evening.

John Percival, who for many years was in charge of the fountain in the local store of the Liggett, Hall and Lyon Co., but who a short time ago was given charge of all the fountains in the New England establishments of this concern was in this city last evening, looking the picture of health in spite of the arduous duties and extensive travelling which is necessitated through his new position. Mr. Percival received the appointment as New England supervisor of fountains three months ago from the Liggett Co. A few weeks ago a rumor to the effect that Mr. Percival had left the employ of the Liggett people to accept a position at Hampton beach was circulated and he says that he spent considerable of his time in explaining the falsity of the story.

RUN OVER BY TRAIN

Pittsfield Man Was Instantly Killed

PITTSFIELD, Mass., July 18.—John Cahill, who amassed a fortune in mining in the west, was run over and killed by a westbound express train near the Hinsdale railroad station last night. Mr. Cahill came to this city a year ago. He was 55 years old and unmarried.

JULY CLEARANCE SALE

TRIMMED HATS

$1.98, $2.98 and $3.98

300 Trimmed Hats

That must be sold—Best values in the city.

HEAD & SHAW

The Milliners

35 JOHN STREET

PAGE'S NEW RESTAURANT

MERRIMACK SQUARE

The Coolest Place in Town to Dine.

Try our combination lunches and suppers served in main dining room at moderate prices.

SISTERS REUNITED AFTER 50 YEARS

Mr. and Mrs. Fred Brooks of Dallas, Texas, Visit Mrs. Owen Riley of School Street

Mrs. Owen Riley, of 256 School street, this city, was about the happiest woman on earth a few days ago, when without the least intimation she met one of her sisters, whom she had not seen for fifty years. Needless to say the reunion was a most happy one. The welcomed visitor was Mrs. Fred Brooks, formerly of this city, and now of Dallas, Tex., who, in company with her husband, is touring the New England states, renewing old acquaintances, and also paying a visit to the couple's relatives.

Mr. and Mrs. Brooks arrived in Lowell a few days ago and immediately repaired to the home of the latter's sister, Mrs. Owen Riley in School street. The two sisters at first did not recognize each other, but after exchanging a few words old remembrance returned and a happy reception followed. The couple, after remaining a week in this city, left yesterday for New Bedford, where for another week they will be the guests of a sister of Mr. Brooks. They will also make a short stop in Boston and then return to the southern state, where their children and grandchildren are making their homes.

Mr. and Mrs. Brooks are both natives of this city. They were married in Lowell some 52 years ago and two years later they removed to Dallas, Tex. Two years ago the couple celebrated their golden wedding and the event was a most happy one, inasmuch as the celebration was double, for a granddaughter of the aged couple was married on the same day.

While in Lowell Mr. Brooks was a locomotive engineer, working for the old Boston & Lowell railroad. He secured a lucrative position in the south and accepted it. Now he is retired and in order to keep his mind busy, he does a little bookkeeping for his grandson, who conducts a large business in Dallas.

Mr. Brooks is now 71 years of age, while his better half has reached her 68th year. They have one daughter, eight grandchildren and six great grandchildren. Mr. Brooks has a fine memory and recollects many occurrences of fifty years past. When he arrived in Lowell he did not recognize the old Spindle city, the change having been so great in a half century. He was astounded to see so many large and beautiful structures, and also found a great change in the condition of the streets according to what they were fifty years ago.

The old gentleman talked freely on conditions in his days, which by what he was able to learn during his short sojourn in Lowell, were far better than at the present time. The wages were not so high as they now are, but the cost of living was much cheaper and there was not such extravagance in clothes. Mr. Brooks, who is somewhat interested in politics spoke of the old form of government and the present one and to his idea, the latter is by far superior to that of olden days. In his days the civil government was composed of a mayor, eight aldermen and 24 councilmen, four to each ward. As far as he can recollect the municipal board was composed of the following: Benjamin C. Sargent, mayor, with a salary of $1200 per annum; Edward F. Watson, Lorenzo G. Howe, James Watson, William G. Morse, Henry H. Wilder, Abner Frost, Samuel T. Manahan and William S. Gardner, aldermen.

The common council consisted of William F. Salmon, president; Benjamin S. Ireson, John P. Slocum, Enoch Quimby, Amos H. Foster, Henry P. Clough, Alfred S. Saunders, Joseph L. Sargent, George Hobson, Henry P. Perkins, Josiah B. Fielding, H. Hosford, Caleb Crosby, George W. Partridge, Morrill B. Bohonan, George W. Young, Josiah G. Peabody, George F. Morey, Sullivan L. Ward, William H. Lamson, Samuel T. Lancaster, Foster Newell, Charles A. Stott and William Nichols.

The city clerk was John H. McAlvin, who was receiving a compensation of $1000 a year, while the superintendent of streets was Wilder Bennett with a salary of $900. The chief of police, or known at that time as city marshal, was Frederick Lovejoy and his salary was $1200, while the head of the fire department was A. D. Puffer with a compensation of $500.

There were 26 police officers and six supernumeraries.

The postoffice was then situated in Merrimack street near Central street, and the postmaster was Fisher A. Hildreth. Lowell in those days counted nine gramar schools and 51 primary schools, while there were a number of churches, among the lot, however, there were only three Catholic churches, St. Mary's situated in Suffolk street, Rev. James T. McDermott, pastor; St. Patrick's, in Fenwick street, with Rev. Edward O'Connor as pastor, and St. Peter's, with Rev. Peter Crudden, pastor.

The newspapers were very numerous, there being no less than seven sheets being published in Lowell. Mr. Brooks says there were also numerous militia companies which had their headquarters in the present police station in Market street.

The couple are enjoying the best of health and they like the southern climate. They occasionally meet Lowell travelers in their home town and their delight is to talk about the old birthplace for which they say they will always have a warm corner in their hearts.

TO MEET R.R. MANAGERS

Seth Low Hopes to Reach Agreement

NEW YORK, July 18.—Seth Low, president of the National Civic Federation of Labor, an organization which was instrumental in smoothing the way for arbitration under the Newlands act of the wage dispute between 45 eastern railroads and their trainmen and conductors came forward again today in an endeavor to straighten out the tangle arising from the roads demands that their grievances be arbitrated along with those of the men.

Mr. Low who has sided with the men in their contentions that the roads could not properly inject their troubles into the situation at this stage was to confer this afternoon with the conference committee of railroad managers in the hope that some agreement might be reached.

Messrs. Lee and Garretson made public today the text of a bulletin which is being sent to members of the unions advising them of the status of things. It recites the demands of the railroads for arbitration of certain grievances and continues:

"It is needless to say that no arbitration embodying these propositions will even be considered and if insisted upon by the managements only one result can follow, namely,

"The setting of the hour for retirement from the service.

"Local chairmen will remain out on duty until otherwise instructed by their general chairman or the undersigned and will remain out. Communication with their general chairman by wire or letter will reach them promptly."

The bulletin is now in the mails on its way to the 84,000 members of the organizations.

CONGRESSMEN UNDER SEA

Members of House Committee Go on an Hour's Submarine Trip at Newport, R. I.

NEWPORT, R. I., July 18.—Members of the committee on naval affairs of the house of representatives went down in three submarines yesterday. After wandering under the surface of the bay for an hour they returned to the Wyoming, where they were the guests of Rear Admiral Chas. J. Badger.

Later in the morning the committee went to the Naval War college, and at noon the members were guests at luncheon of Capt. William L. Rodgers, president of the college.

Rear Admiral Caperton met the party at the college and some time was spent at the naval training station. In the afternoon the visiting congressmen, with some naval officers, were taken on a long automobile ride about Newport and the vicinity as guests of the city. On the drive a stop was made at the summer home of Mr. and Mrs. Arthur Curtiss James at Beacon Hill.

AFTER OIL AND TOBACCO

McReynolds Considers Further Action

WASHINGTON, July 18.—Atty.-Gen. McReynolds is still considering the dissolutions of the Standard Oil and Tobacco trusts, to determine whether further steps should be taken by the federal government to promote real and free competition, which, it is alleged, does not exist in those industries, despite the decrees of dissolution.

In the tobacco case the attorney general is giving serious thought to the bill introduced by Senator Cummins, directing the department of justice to appeal to the supreme court from the decree of dissolution entered by the circuit court for the southern district of New York, Nov. 16, 1911, and also authorizing independent tobacco manufacturers and others to intervene, to object to the decree.

Intricate questions of law are involved in the Cummins measure. The government, under the present statute, had 60 days in which to appeal to the supreme court from the New York court's decree dissolving the Tobacco Trust, but ex-Atty.-Gen. Wickersham agreed to the decree and did not appeal.

It has been suggested that since the government did not avail itself of the right to appeal within the time limit, the tobacco interests were entitled to regard the decree as a final determination of the issues and the government should not attempt to undo it after the expiration of nearly two years.

The present attorney general regards the decrees as "mere subterfuge."

In the Standard Oil case, the attorney general is continuing his study of the report of Charles B. Morrison and Oliver F. Pagan, government attorneys who investigated whether the dissolution is being violated. A conclusion has not been reached. The oil interests maintain they are complying with the decree.

Atty. Gen. McReynolds' principal complaint against the decrees revolves about the pro rata distribution of stock among the same stockholders who controlled the original combinations. He pointed out today that the supreme court, in the Union Pacific anti-trust case, decided such a distribution was not a real dissolution of a trust under the Sherman law.

NEW FOREMAN

Daniel Provencher Promoted to Head of Stock Fitting Dept. at the Mears, Feely & Adams Shoe Shop

The many friends of Daniel Provencher of 42 Lane street will be pleased to learn he has been promoted to the position of foreman of the stock fitting department of the Mears, Feely & Adams shoe factory in Tanner street.

The young man who is but 22 years of age, has been in the employ of this firm for the past nine months, and during his time has shown so much ability in the pursuance of his duties, that yesterday the management promoted him to the position of head of the department to fill the position made vacant by the resignation of Thomas Dennehy. Mr. Provencher will take up his new duties next Monday morning.

Pure Goods

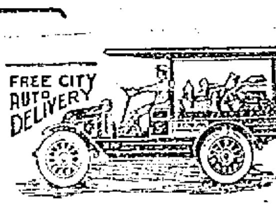

Shop at Coburn's. It's a bright, clean and up-to-the-minute store, and it's a cool store, too, on a warm day.

Take advantage of Coburn's Free City Auto Delivery—No matter how small the order is, it will be delivered to your own door.

Obliging sales clerks serve you.

Don't Forget to Go to Coburn's Saturday Morning for a New Fire Alarm Card.

FREE CITY AUTO DELIVERY

C. B. COBURN CO.

63 MARKET STREET.

Lime Water, ½ pt.	.05
Saleratus, lb.	.05
Beeswax, oz.	.05
Epsom Salts, lb.	.05
Caustic Soda, lb.	.10
White Castile Soap, cake	.10
Petrolatum, lb.	.10
Witch Hazel, pt.	.15
Castor Oil, pt.	.17
Cocoanut Oil, pt.	.20
Cream Tartar, lb.	.35
Bay Rum, pt.	.35
Camphorated Oil, pt.	.40
Imported Olive Oil, pt.	.40

Every Man

Who has to earn his Dollars by the Sweat of his Brow should take advantage of this Great Sale of Men's High Grade Suits that are worth $15, $18, $20 and $25, at

$10.00

There are Suits in this sale that are just right for all around wear—good 365 days in the year—Blue Serges, dark staple worsteds—Cassimeres and Cheviots—All sizes from 32 to 52 including longs, stouts and long stouts.

MERRIMACK CLOTHING CO.

ACROSS FROM CITY HALL

THE GILBRIDE CO.

—THE—

Twenty-Five Cent Sale

The Twenty-Five Cent Sale is still creating unbounded enthusiasm by its sterling offerings each day—yes, making July one of our busiest months. On each floor in every department we offer you remarkable values in new seasonable goods for 25c.

—THE—

Mid-Summer Mark Down Sale

Is now on in our Ready-to-wear Department.

It's a great clearance before stock-taking.

The newest Summer Garments for Women and Misses are now reduced in price.

Here you will find real bargains:

New Sport Coats in blue, green, cerise and white. Reg. price $19.50 and $22.50. Reduced to $15.00

Black and White Check Coats. Regular price $15.00 and $10.98. Reduced to $10.00 and $5.98

All of our Dresses that sold from $7.98 to $10.98. Reduced to $5.00

Wash Skirts. Sold for $2.98. Reduced to $1.98

Wash Skirts. Sold for $1.50. Reduced to 75c

JULY MARK-DOWN SALE

MILLINERY

One week of great millinery values—commencing Saturday—far greater than ordinarily offered at this particular period in the summer season. Prices have been sacrificed to such an extent as to create speedy reduction of stock.

Upon studying local offerings our Sacrifice Sale will prove the strongest millinery sale effected this season.

Come rain or shine—plenty of bargains—quick service.

$2.98, $3.98, $4.98 Trimmed Hats $1.00

A number of our best $2.98, $3.98, $4.98 Trimmed Hats, selected from our stock (regardless of real worth). Novelty feather trimmed hats, flower trimmed hats, in fact a general assortment of becoming styles. Marked down to $1.00

A Small Lot of Trimmed Hats $2.00

$1, $2 and $3

UNTRIMMED SHAPES

25c

A limited assortment of fine hemp and chip shapes, large, medium, and smaller styles. Not a poor shape in the lot. Good assortment of colors. Marked down to 25c

69c CHILDREN'S HATS

Dainty shapes of Jap. straw in navy and cardinal. Becoming styles. Marked down to 10c

25c "WATERPROOF" MALINE

Guaranteed "Waterproof" maline, fine quality mesh. All colors. Marked down to, yard 17c

50c TO 75c FANCY FEATHERS

50 dozen fine imported fancy feathers, number of styles, all colors. Marked down to 9c

25c, 50c, 75c FLOWERS

Assorted flowers, large and small, imported and domestic. Large color assortment. Marked down to 9c

$1.50 OSTRICH BANDS

Full length ostrich bands in black and colors. Fine male stock. Marked down to 75c

$5.98 IMPORTED HEMP SHAPES

A small lot of imported hemp shapes in black only. Exclusive styles. Beautiful finish. Marked down to $1.49

$3.00 FRENCH PLUMES

Black male plumes with broad heads—hard, lustrous, wide, thick fibres. Guaranteed. Marked down to $1.98

See Other Millinery Mark-Downs.

THE GILBRIDE COMPANY

THE WEATHER
Unsettled, probably showers tonight; Saturday fair, light variable winds.

THE LOWELL SUN

7 O'CLOCK

ESTABLISHED 1878 | LOWELL MASS. FRIDAY JULY 18 1913 | 16 PAGES 1 CENT

LOWELL MAN INDICTED

WILLIAM J. GREEN VS. COM. BARRETT

Petitioner Wants to be Reinstated in Fire Dept.—Hearing Before the Master Continued

The hearing in the case of William J. Green vs. Andrew E. Barrett was resumed before Master James J. Kerwin in the mayor's reception room at city hall this forenoon.

The petitioner, Mr. Green, claims to have been discharged or dropped from the fire department in 1907 while serving as a substitute callman and he seeks to be reinstated on the ground that he was illegally discharged. Jackson Palmer for the petitioner and City Solicitor Hennessy for Mr. Barrett.

The witnesses today included City Clerk Flynn and Miss Bertha J. Marrow, clerk in the office of Com. Barrett.

Miss Marrow testified that she has had charge of the records of the fire

Continued to page fifteen

DIST. ATTORNEY'S MEN

Have Completed Their Work in This City

AND WILL SUBMIT REPORT TO MR. HIGGINS

They Examined the Books in Connection With Municipal Council Investigation

The expert accountants sent here by District Attorney Higgins to examine the financial books of the city of Lowell for the year 1912 in connection with the mayor's charges against Com. Brown have folded their tents and skiddooed. Their examination had to do with the counter charges made by Mr. Brown against the mayor and other members of the city council as well as the mayor's charges, the mayor having stated in a letter to the district attorney that Mr. Brown, as commissioner of streets and highways for 1912, had exceeded his appropriation. In his counter charges, Mr. Brown alleged that money had been illegally transferred from the general treasury to departments.

The district attorney's men were here for several weeks and made, it is stated, a very thorough examination of all books and records. It is possible, however, that they may return again to verify certain matters that they were not absolutely certain about. The report, when completed, will be submitted to District Attorney Higgins and the investigation of witnesses begun some time ago will be resumed.

Mr. Arthur Lyle has returned from Hampton beach where he has been domiciled for the past two weeks.

ABDUCTED HIS WIFE

Pedler Must Serve One Year in Jail

BOSTON, July 18.—For abducting his 14-year-old bride, Debie Kadra, whom he married in New York the day after they fled from Boston on June 20, Abraham Shahood, a Syrian pedler, must serve one year in the house of correction. Judge Quinn imposed the maximum sentence in the Suffolk superior criminal court yesterday after a jury had returned a verdict of guilty.

The girl, the daughter of an Ashland farmer, Joseph Kadra, is in the 6th grade of the grammar school there. She went on the witness stand, and, through a government witness, told the jury that she willingly accompanied her husband to New York, and even asked him to take her along.

"I took her to New York with me," related Shahood, testifying in his own defence, "because she told me that she couldn't live without me. She said that she would die in two weeks if I didn't take her."

The little girl, who is unusually pretty, looked more like a young woman of 20 than a schoolgirl when she went on the stand. She wore a brown foulard, ankle-length dress with a white bodice. Her hair was worn in a knot on her head, though she wore it hanging in braids while attending school.

BOARD OF TRADE OUTING

Will be Held Thursday, Aug. 14

The members of the Lowell board of trade have decided to hold their annual outing on Thursday, Aug. 14, and the location selected is the vicinity of the Billerica car shops. The outing will include a tour of inspection of the shops by the members of the board, conducted by Chief Engineer F. S. Irwin and his assistant, Mr. Coffin. Afterwards a dinner will be served and addresses delivered by several prominent men. The outing will also witness the termination of the slogan contest and the prize will be awarded soon afterward.

Race at Haverhill Postponed

HAVERHILL, July 18.—The opening of the two days race meeting of the Kenosea Driving club was postponed this afternoon on account of the rain.

Contest for Taconic Cup

MANCHESTER, Vt., July 18.—Two New Yorkers, Fred Herreshoff of Garden City and H. K. Kerr of South Shore won their way today into the finals of the Taconic cup on the links of the Ekwanok country club.

The match in the semi final round between Herreshoff and George N. Crocker of the country club attracted the gallery, which tramped after the players to the 17th green, where the New Yorker won by two up and one to play.

The finals will be played tomorrow.

Where Is The Man?

Where is the man who has not inquired about our new low-price house wiring offer?

Tell him we will wire his home on small monthly payments—Yes, complete with fixtures, shades and lamps!

Tell him how low the price is!

Lowell Electric Light Corp.
50 Central Street.

4% 4%
LOWELL INSTITUTION FOR SAVINGS
1829 - 1913
INTEREST BEGINS AUGUST 2
18 SHATTUCK ST.
4% 4%

PINGREE HELD FOR RIOTING

Other I. W. W. Members Are Held in Connection With Riot at Ipswich When Woman Was Killed

SALEM, July 18.—Carroll L. Pingree of Lowell and Nathaniel Hermann of Boston, Industrial Workers of the World leaders, and 17 foreign residents of Ipswich were indicted today for rioting.

The 17 foreigners, who worked in the Ipswich mills, were indicted for using dangerous weapons. The charges grew out of the riot at the Ipswich Hosiery Co.'s plant at Ipswich last month when a woman was killed.

MELLEN'S RESIGNATION ACCEPTED

By New York, New Haven and Hartford R. R. Directors Today —President Makes Statement

NEW YORK, July 18.—Charles Mellen's resignation as president of the New York, New Haven & Hartford railroad was accepted by its directors this afternoon. The resignation is to be effective upon the appointment of his successor, whose selection was left in the hands of a special committee.

In an official statement issued in Mr. Mellen's behalf, he said that he had felt it necessary to resign in view of "certain disquieting conditions in the New Haven road and its allied properties.

In accepting the resignation the committee issued the following statement:

"The committee, after considering Mr. Mellen's statement accepted his conclusion with great reluctance and at the same time with full appreciation of his work.

At today's meeting the statement continues:

"Practically no business was transacted beyond the discussion occasioned by Mr. Mellen's resignation and the declaration of the dividend payable Sept. 30, which is always declared at this time of the year, the August meeting always being omitted. The quarterly dividend was at the rate of 1 1-2 per cent.

"No discussion whatever was had on the Prouty report. Further consideration of that matter was referred to the executive committee which will meet on Friday of next week when a draft for a reply will be submitted by Mr. Mellen to the executive committee for its consideration."

The statement issued in Mr. Mellen's behalf was in full as follows::

"In a conference between a committee of the board of directors and President Mellen, Mr. Mellen stated that in his opinion a condition existed that was full of disquieting possibilities for the New Haven road and its allied properties; that it was useless to discuss the reason for or the causes of that condition; that it had to be met and the only way to meet it was by his resignation; that he felt everything he had done would in time be justified but there was a question whether if he remained to work the problem to that justification the road would not be still further embarrassed. Therefore, he resigns."

The Prouty report referred to was the inter-state commerce commissions criticism of the New Haven management.

LAWRENCE CITY BONDS

Sold at the High Rate of 5.70 Per Cent.

LAWRENCE, July 18.—To Blake Bros., bankers of Boston, has been awarded the contract to furnish the city with a temporary loan of $100,000, at the unusually high rate of 5.70 per cent. after repeated but futile efforts were made by the mayor and city treasurer to secure a better proposal.

Bids had been called for last week on the sale, but when the time expired, not one firm submitted a proposition. However, the Blake Bros.' bid was received Thursday and accepted. To illustrate how high a rate of interest money is being loaned, the city of Haverhill in negotiating a loan this week, paid 5.86 per cent.

TO HELP DESTITUTES

Local Greeks Send $2,000 to Motherland—Committee of Fifty Appointed to Raise Funds

The local Greek community today sent $2,000 to the motherland for the benefit of the widows and orphans of the brave heroes who lost their lives on the battlefield during the Balkan trouble. It is expected that another large sum will be devoted to the same purpose within a short time, for a committee of fifty prominent men of the colony was appointed and they are doing their utmost to gather a large sum of money among their own. This committee was appointed but a few days ago and already they have a substantial sum on hand, for all the local Greeks are deeply interested in this good cause, and are willing to donate whatever they can toward bringing relief to the bereaved widows and orphans.

AIMED AT BRYAN

By a Strict Party Vote the Senate Succeeded in Tabling Sen. Bristow's Resolution

WASHINGTON, July 18.—By a strict party vote the senate democrats today succeeded in tabling Senator Bristow's resolution aimed at Secretary Bryan's proposed six weeks' lecture tour. The resolution would have called on President Wilson to advise the senate what salary would be sufficient to keep Mr. Bryan continuously at his post.

If you want help at home or in your business, try The Sun "Want" column.

ON POLE LOCATIONS

Question of Joint Use of Poles Discussed

COMPANIES MAY HAVE TO PUT WIRES UNDER GROUND

Bay State Company and Electric Light Corp. Want Poles on Gorham and Bridge Streets

A hearing on joint locations by the Bay State Street Railway Company and the Lowell Electric Light Corp. for pole locations in Bridge and Gorham streets was held before Commissioners Donnelly and Cummings in the latter's office at city hall this afternoon.

At a hearing held before the municipal council a few days ago it developed that many persons in Gorham street were opposed to joint locations and a number were strongly in favor of having the Lowell Electric Light Corp. put its wires underground in those streets.

The hearing this afternoon was attended by Mr. Hunnewell, manager of the Lowell Electric Light Corp.; B. J. Mahoney, district plant manager, and Mr. Lee of the Bay State Street Railway Co.

Commissioner Cummings said that the municipal council, as a whole, was desirous of getting rid of overhead wires and in view of the paving operations going on at the present time he thought it would be well to begin putting the wires underground if such action was contemplated by the electrical companies.

Mr. Hunnewell said that the business out Gorham street way did not warrant the expense of putting the wires underground and it didn't seem to him, he said, as if there was any very good reason to believe that the business of future years would warrant it.

The probability of the necessity of underground wires in the two sections in question, for the next ten years, he said, is decidedly remote and practically out of the question. He thought that joint construction through these streets ought to be satisfactory. He said it would be first class construction and the proposed joint arrangement in Bridge street would eliminate 28 poles.

"If it seemed probable that the business would materially increase within the next few years," said Mr. Hunnewell, "we would be glad to make arrangements now for underground wires, but I think the municipal council, upon careful investigation and consideration, will conclude that the business of the present day does not warrant it.

The question of allowing the city to attach ornamental lights to the poles of the street railway company in Merrimack square was brought up by William Mahan, inspector of wires, and it was very plainly stated by the company's electrician, Mr. Palmer of the Street Railway company that the lights would not be allowed.

He said that no other city had made any such request and it would be a very poor engineering proposition. He said the Street Railway company did not care to take any unnecessary responsibility.

FOR 65 YEARS
This Bank Has Never Paid Less Than
4 Per Cent.
City Institution for Savings
WARREN STREET | HIGH STREET
CENTRAL STREET

CAME FROM HOSPITAL TO TESTIFY IN COURT

Man Who Was Stabbed in Liberty Square Faced His Assailants Today

The first steps in the legal investigation into the facts of the riot between the Turks and Syrians, which took place in Liberty square on the evening of June 23, following the wedding of a Turk to a Christian girl, was begun before Judge Pickman in the police court this morning, and to all appearances will occupy a couple of days. The men arraigned, charged with assault with intent to murder, were Ali Mohamed, Ali Mahmoud, Ali Accarray and Mohamed Gemal.

This affair, it will be remembered, occurred in Liberty square on the evening of June 23 and arose out of the fact of a Turk taking for his wife, a Christian Syrian girl. On the evening preceding, the Turks, several in number, had formed a parade with the newly wedded couple at its head, and this gave rise to untold wrath in the hearts of the Assyrians. One man, a Syrian, was stabbed and seriously wounded, in the affray, and there was a multitude of people attracted to the scene.

The victim of the stabbing was the first witness to take the stand at the hearing this morning, and questioned by William A. Hogan, Esq., he stated that he was walking across the street in Liberty square on the night in question, when he was set upon and stabbed by two men, whom he pointed out in the court room as Ali Mohamed and Ali Mahmoud. He said that they also struck him.

Lawyer Donahue cross-examined the witness under difficulties, each question demanding several repetitions on the part of the interpretor before the answer was satisfactory. In reply to Mr. Donahue's questions, witness said that he had been stabbed twice, the two men holding him. He said that on seeing him, one of them had cried, "Kill that pig!"

Witness appeared to be in a decidedly weak condition, having just left the hospital to appear in court, and a chair was placed on the witness stand for him.

"Show the court how the two men held you and stabbed you," requested Lawyer Donahue of the witness, and the latter went through a series of difficult contortions which the attorney vainly strove to follow.

"Here, just have the interpreter and myself take the same position that the two men took,—make us grasp you the same way that they did." Mr. Donahue grabbed the witness, throwing his arms about him by way of illustration and the man drew back in alarm, as though he feared the lawyer intended using a real knife in the demonstration.

The court adjourned shortly after noon, there having been but the one important witness on the stand, namely the complainant. The case will be resumed at tomorrow's session.

Other Cases Heard

Frank Tamkin, charged with the larceny of a spool of thread, value $2.50, from the Waterhead mills, was found guilty and placed on probation on condition that he pay the costs of the trial.

Edward McCarthy, against whom there was the charge of breaking and entering a car of the B. & M. with intent to commit larceny, was set free, the complaint being dismissed for lack of sufficient evidence.

Having been found guilty of the larceny of money amounting to $8.53 from Constantine Hissomeri, John Davros was ordered to pay a fine of $6.

For drunkenness, Michael H. Tobin, on parole from the state farm, was returned to that institution.

Thomas H. Kelley was accused of the larceny of a sum of money from a man who tried to elicit a loan from him. The case was called but defendant settled.

BOAT BADLY DAMAGED

Steamer City of Bangor Burned

BOSTON, July 18.—The forward cabin of the steamer City of Bangor was burned away and the boat badly damaged by smoke and water as she lay at her wharf today. The steamer arrived early this morning from Bath and had only her officers and crew on board. At one time the flames threatened the entire vessel, which is a wooden side wheeled steamr nearly 30 years old. Powerful streams from the fire boat confined the fire to the forward part.

Capt. J. P. Blair, who was sleeping in his cabin, was awakened by the smoke and had a narrow escape. He estimated the loss at $5000.

The City of Bangor is a paddle-wheel steamer owned by the Eastern Steamship Corp. and operating between Boston and points on the Kennebec river.

TO RETURN TO WORK

2500 Paterson Strikers Vote to End Strike

PATERSON, N. J., July 18.—Twenty-five hundred silk weavers held a mass meeting this afternoon and adopted resolutions urging the abandonment of the long drawn out strike and calling for the return of strikers at the best terms they could negotiate with the various factories.

The strike has been breaking rapidly, according to the manufacturers since the withdrawal from leadership of William D. Haywood. Many hands already have returned to work.

HIT ON HEAD WITH CLUB

Negro Died of Injuries —Man Held

PROVIDENCE, July 18.—Henry Rogers, a negro, died today at the Rhode Island hospital after having been hit on the head with a club last night. John Thomas, also colored, is being held by the police charged with causing Rogers' death. Lieut. Toole said that Thomas told him he hit Rogers because he thought Rogers was about to attack him with a razor. No razor was found on Rogers.

It was reported today that because a young colored girl taken with appendicitis is friendless, the local hospitals would not admit her. Inquiry at St. John's hospital brought the answer that nobody is refused admittance there except the insane and those suffering from contagious diseases.

Announcement!

Mr. Thomas H. Lawler wishes to announce to the people of Lowell and vicinity that he has purchased the business and good will of Charles M. Potter, successor to W. E. Potter & Son, real estate brokers, Hildreth building.

With a business experience of 25 years here in Lowell, and an intimate knowledge of the real estate business gained by study and personal investigation and experience, Mr. Lawler feels confident of satisfactorily meeting the needs of the public.

The house of W. E. Potter & Sons has enjoyed a large patronage for the past 36 years. During that time it has put through many of Lowell's largest real estate deals.

Mr. Lawler will also carry on in connection with the above, the business of insurance. This branch of the business will include insurance of every kind: Fire, Life, Liability, Automobile, Accident, Health, Plate Glass, Burglary and Theft. Bonding Insurance will be given special attention.

If you have property of any kind to sell or exchange, or if you desire to purchase property of any kind, or to place insurance of any description, call and see Mr. Lawler at his real estate and insurance office, 218 Hildreth building.

COOK, TAYLOR CLERKS' OUTING

Most Enjoyable Day at Nahant and Revere Beaches

Yesterday by invitation of Mr. A. G. Taylor of the Cook, Taylor Co, the store employes enjoyed an outing at Nahant. At 7.45 every clerk was on hand and boarded the trolleys for their destination all bent on a day's pleasure. The weather was perfect and the ride down was especially delightful. Arriving there at a little after 10 o'clock, they at once entered on a tour of inspection to find out where they could get the greatest enjoyment. At 1 o'clock arrangements were made for a substantial and palatable meat and fish dinner at Gordon's, which was unsurpassed by any previous shore dinner. After dinner there were short speeches and singing. Harry Lawrenson, one of the cash boys at the store, who is possessed of a beautiful tenor voice, entertained the company, and he is a promising young singer. After dinner Mr. Taylor sprang a happy surprise, by telling them that he had made arrangements with the steamboat company for a sale across the bay to Revere, and passed around tickets to everybody for the round trip, and it is needless to say that all cheerfully accepted this kind invitation, which made the outing seem like a double header. Staying at Revere for two or three hours, having enjoyed themselves to the utmost, they returned by steamer, back to Nahant. The sail was delightful. Soon after returning to Nahant the cars were boarded and everybody in high glee gave vent to their hilarity in song. The party arrived in the city at 10.45, and they were certainly grateful to Mr. Taylor for his very generous hospitality.

MR. ALFRED TAYLOR
Of the Cook & Taylor Company

The Bay State people who had charge of the party were G. H. Fellows, motorman, and W. Hill, conductor, and they took good care of the party. Mr. George Emsley, traffic solicitor, accompanied the party.

HEAVY FIGHTING IS EXPECTED

At Kiu Kiang After Lull Following Defeat of Southern Chinese Forces at Hu-Chow

PEKING, July 18.—The situation brought about by the rebellion in the southern provinces of China has improved somewhat today when regarded from the northern point of view. Fewer soldiers have deserted the government of provisional President Yuan Shi Kai than had been anticipated by the authorities.

Heavy fighting is expected to occur at Kiu Kiang in the province of Kiang-Si after the lull following the recent defeat of the southern forces at Hu-Chow in the province of Che-Kiang. The southerners have been joined by garrisons of the forts at Wu Sung, a seaport 10 miles to the north of Shanghai and at Nanking, the southern capital, both in the province of Kiang-Si.

The leaders of the southern forces issued a proclamation today, announcing the appointment as president of the republic of Tsen Chun-Hsuan, a former viceroy of Canton and Yuan Shi Kai's old enemy. Wang Chung-Wei is named foreign minister and Cheng Hsuan-Huai finance minister.

CONSIDER MEXICAN SITUATION

Pres. Wilson and Cabinet in Regular Session—Await Arrival of Ambassador Wilson

WASHINGTON, July 18.—Consideration of the Mexican situation took much of the time of the president and the cabinet at a regular session today. Secretary Bryan had a long conference with the president before the other members arrived. Although reports are coming in from various sources the administration is looking forward to first hand information from Ambassador Wilson on his way from Mexico City. It was again authoritatively stated today that the attitude of the administration was unchanged.

AMERICANS ARRANGING TO LEAVE MEXICO FOR EAGLE PASS, TEXAS

EL PASO, July 18.—All Americans and many foreigners in Torreon Chihuahua, are arranging to leave there for Eagle Pass, Texas on a special train over the national railway according to an American who reached here from Torreon yesterday. He said the consular representatives of Germany, France, Italy and the United States have been negotiating for several days for a train to be run through the lines of the opposing forces without delay on which 350 foreigners will be sent to safety in Texas. Jack Griffin, an American mechanic, was shot to death by Mexican bandits near Chiuchuapa, state of Chihkahua on July 8 when he refused to give his captors a ransom, said an El Paso American who arrived from West Chihuahua yesterday.

AMBASSADOR WILSON ON HIS WAY TO WASHINGTON TO MEET PRESIDENT

VERA CRUZ, Mex., July 18.—The American ambassador, Henry Lane Wilson who has been called to Washington for a conference in the Mexican situation arrived here yesterday morning from Mexico City. He visited Rear Admiral Frank F. Fletcher, on board the battleship Louisiana the flagship of the second division of the United States Atlantic fleet. The ambassador said that he would remain for not more than three weeks. The fact that he is leaving Mexico is causing anxiety among Americans in Vera Cruz.

STATE DEPARTMENT DEMANDS ACTION FROM THE MEXICAN FEDERAL GOV'T.

WASHINGTON, July 18.—In response to Consul Hamm's requests for protection for Americans in the Durango section, the state department has demanded action from the Mexican federal authorities. The department went further than usual in that it requested the federal government to dispatch troops from Torreon.

Consul Hamm has previously reported foreigners irrespective of nationality being held by revolutionists for ransom in Durango. The prisoners at one time included the archbishop of Durango.

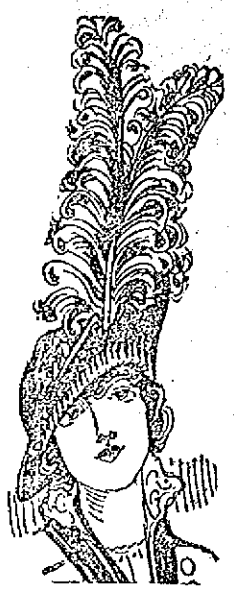

Millinery Specials

FOR

Saturday, July 19

All Our Colored $2.00 and $2.50 Hemp Hats in desirable shapes, now 48c

All Our Colored $3.00 and $3.50 Hemp Hats in desirable shapes, now 98c

All Colored Trimmed Hats, 1-3 to 1-2 off original prices.

White French Chip Hats in all new mid-season shapes; value $2.00 ..... 98c

White Italian Hemp Hats in all new mid-season shapes; value $2.50 ..... $1.48

White Bleached Split Peanut Hats in medium and large shapes; value $2.00 ..... 98c

Genuine Panama Hats in small shapes; value $5.00 ..... $2.98

Genuine Panama Hats in medium and large shapes; val. $8, $3.98

Genuine Panama Hats in large and medium shapes, finest quality; value $10.00 ..... $4.98

Don't buy a Panama before looking over our line.

White Flowers, Pink Buds, Daisies, Pansies, Etc., Etc.

White Wings, Breasts, Fancies, at Lowest Prices in the city.

THE GOVE CO.

RETAILERS WITH WHOLESALE PRICES

141-145 Merrimack Street Other Stores: LAWRENCE and HAVERHILL

HEART BALM OF $25,000

Alleged Proposal Before War—Vet Sued

PATERSON, N. J., July 18.—Miss Emma Mahaney of Worcester, O., asks a heart balm of $25,000 from John Wolf, a 77 year old veteran of the Civil war and a retired merchant, in papers which have been served upon him here. Miss Mahaney asserts she has not seen Mr. Wolf since their separation in '63, when he went to the front after, it is alleged, he had "proposed" to her. She says she has waited 50 years in the hope that her sweetheart of youthful days would some day lead her to the altar and that she was recently encouraged by a second "proposal," this time by mail, but later received word that the happy event would never take place. She has forwarded scores of alleged love letters, many of them containing poetry. Miss Mahaney is 73 years old.

NEGRO SHOT UP TOWN

Search for the Man Who Fired on Autoists

STRATFORD, Conn., July 18.—A score of constables aided by a posse of citizens, all armed, are searching the northern end of the town today for Andy Johnson, a negro who escaped to some dense woods there last night after having shot up the district near his home and taken several shots at an automobile party. He was clad only in the nightclothes.

Early today the searchers believed they had him surrounded in the woods and that lack of food and clothing would cause his speedy surrender.

The authorities say that several automobile parties have been fired on recently and express the belief that Andy may be responsible.

To Put On Flesh And Increase Weight

A Physician's Advice

Most thin people eat from four to six pounds of good solid fat-making food every day and still do not increase in weight one ounce, while on the other hand many of the plump, chunky folks eat very lightly and keep gaining all the time. It's all bosh to say that this is the nature of the individual. It isn't Nature's way at all.

Thin folks stay thin because their powers of assimilation are defective. They just absorb enough of the food they eat to maintain life and a semblance of health and strength. Stuffing won't help them. A dozen meals a day won't make them gain a single "stay there" pound. All the fat-producing elements of their food just stay in the intestines until they pass from the body as waste. What such people need is something that will prepare these fatty food elements so that their blood can absorb them and deposit them all about the body—something, too, that will multiply their red blood corpuscles and increase their blood's carrying power.

For such a condition I always recommend eating a Sargol tablet with every meal. Sargol is not, as some believe, a patented drug, but is a scientific combination of six of the most effective and powerful flesh-building elements known to chemistry. It is absolutely harmless, yet wonderfully effective and a single tablet eaten with each meal often has the effect of increasing the weight of a thin man or woman from three to five pounds a week. Sargol is sold by good druggists everywhere on a positive guarantee of weight increase or money back.

DISAPPEARED IN MARCH

No Trace of Newcastle, Ind., Girl

NEWCASTLE, Ind., July 18.—Thinking that the kidnappers of his nine-year-old daughter Catherine may be afraid to release her for fear of prosecution, Dr. W. A. Winters issued a statement yesterday promising not to prosecute anyone if she is returned. Private detectives and the police of many cities have failed to find any trace of the child who disappeared last March.

VISITING IN LOWELL

Pierre Hebert, 88 Years of Age, of Burlington, Vt., Is Renewing Old Acquaintances In This City

Mr. Pierre Hebert, formerly of this city and now of Burlington, Vt., where he is making his home with his daughter, the wife of Mr. Rodier, formerly of this city, is visiting in Lowell, and is now the guest of his daughter, Mrs. Eugenie Boudreau of Arthur Ave.

Mr. Hebert is well known in Lowell, where for a large number of years he was engaged in the produce business. Although 88 years of age, he is still enjoying the best of health, and travels alone. This is an annual trip and he says as long as he is able to board a train and walk, he will come to the Spindle city every year, for he likes to renew old acquaintances and also to spend a few days with his children, who are Marcel, Solomon and Fred Hebert.

What Was Given For Chappelle

CHICAGO, July 18.—The Tribune, stating that its story is authorized by President Comiskey and supported by a perusal of the bill of sale today, declares that the price paid Milwaukee for Outfielder Larry Chappelle was:

Cash, $13,500; players John Beall or $3,000 if for any reason Beall failed to report for work; one catcher by Jan. 2, 1914, or if a satisfactory one cannot be found $1500 in cash.

On this basis Chappelle cost the White Sox $18,000.

NEW TELEPHONE SYSTEM

Fire-Department to Have Better Service

The work on improving the telephone system of the Lowell fire department is being rushed along and it is expected the change will be completed in a few days. At the present time 22 parties are on one line and when one party is talking the others cannot be reached, consequently the arrangement often puts the public to a great inconvenience. When a still alarm is sent in to the fire department a member of each house lifts the receiver and takes the location of the fire. With so many parties on the line they often become confused and the apparatus is sent to the wrong part of the city.

Under the new scheme two private lines will run to the Central station, where a telephone operator will be located who will be in a position to connect the outside party with any telephone that is listed under this department. When a telephone alarm is sent in it will first go to the operator and he will notify the house that is situated nearest to the location of the fire.

The twenty-two telephones that are installed for the use of the fire department will be divided into sections with one, two or three phones in each section. The different sections are made up as follows: No. 1, Chief Saunders' office; 2, chief's residence and engine No. 5; 3, hose 8 and hose 10; 4, engine 2, truck 2 and the residence of Assistant Chief Crowley; 5, hose 9 and hose 1; 6, engine 5, hose 12 and truck 4; 7, hose 7, hose 11 and truck 1; 8, truck 3, engine 3, both of the Central station; 9, Assistant Chief Sullivan's residence, engine 4 and protective.

Chief Saunders believes that the new system will be much more satisfactory and hopes that it will do away with any mixup when a telephone alarm is sent in to the station. The extended service will also enable one to reach a party on these lines much quicker than previously as two of the fire department phones may be used at one time and central will not be obliged to answer "line busy" so often.

AMERICANS WIN MATCHES

Defeated Canadian Team in Three Sets

WIMBLEDON, England, July 18.—Maurice McLoughlin and R. N. Williams, of the United States Davis cup team, by beating R. B. Powell and B. H. Schwengers of the Canadian team today in the first two singles matches in the final round of the preliminary contest, scored two valuable points toward reaching the challenge round against the English team, the holders of the trophy.

Both won their matches in three straight sets, McLoughlin being victorious by the score of 10—8, 6—1, 6—4 and Williams by 6—4, 6—2 and 6—4.

LOWELL NEST OF OWLS

Had Big Meeting—Tribute to Officer Dennett

A large number of the Lowell Owls flew to Elks hall last night where the regular meeting of that society was held. The meeting proved to be very enthusiastic and a large amount of business was transacted with Great Owl J. Walter Bowers on the main roost.

Treasurer J. A. Bailey and Financial Secretary J. H. Rogers presented their semi-annual reports, which showed the nest to be in a very good condition financially, notwithstanding the large number of deaths that have been recorded during the past six months. The auditors will make their report at the next meeting of the nest. Several propositions for membership were received and balloted upon and a large number of candidates were initiated into the mysteries of the order.

President J. Walter Bowers announced the deaths of Brothers John Dennett and Frank H. Harris since the last meeting and the members stood in silence for the space of one minute in respect to their memory. The charter will be draped for the term of thirty days.

Past President Edward Bowers paid a tender tribute to the late Brother John S. Dennett. He referred to his long illness which was borne with such manly courage, patience and fortitude. Mr. Bowers spoke of the splendid service of Dr. Sawyer, the nest physician, and of the nurse who so tenderly cared for the brother during the long and weary days of his illness. He said: "As a brother owl I cannot find words to properly express my gratitude to the doctor and nurse for their unceasing care. They were trying and weary days for the family of our worthy brother. Our sympathy goes out to his sorrowing widow whose time during his long sickness was given entirely to him, and we feel grateful to all others who were constantly by his bedside. We will now close the book of sorrow and dedicate a memorial page in loving remembrance of our worthy brother."

At the close of the business the friends of the lodge were invited in to enjoy the program of musical and literary numbers which was rendered with Vice-President MacCallum as master of ceremonies. Refreshments were served and cigars passed and a social hour enjoyed by all. After the last number had been rendered three rousing "hoots" were given for the Lowell Nest of Owls.

MATRIMONIAL

Mr. G. Wallace Liberty and Miss Elizabeth Verecunda Flunkett, both of Woodstock, Vt., the latter formerly of this city, were united in the bonds of matrimony Wednesday at the church of Our Lady of the Snows in the latter place, the officiating clergyman being Rev. H. J. Mallett. The couple were attended by Mr. Terrence L. Farrelly and Miss Rosamond Renwick, the latter of Lowell, who acted as best man and bridesmaid respectively.

Mr. and Mrs. Liberty left after the reception, by automobile, for an absence of about two weeks. They expect to be in Woodstock for a short time. M. Liberty is a graduate of the Burdett Business college in Lynn, Mass., and has accepted a position in Boston. Mr. and Mrs. Liberty are to reside in Boston or its suburbs and expect to be at home after September 1.

REFLOAT STRANDED SHIP

Diana Making for Port for Repairs

ST. JOHNS, N. F., July 18.—The Donald McMillan exploring ship Diana, which stranded on Barge Point on the southern coast of Labrador Wednesday night, was refloated last evening, according to a message received by Job Brothers, the owners, here from the telegraph operator at Red bay in the straits of Belle Isle today.

The firm assumes that the vessel is coming here for repairs but had no direct word from here today and it is possible that the Diana was only slightly damaged and is proceeding on her voyage to Greenland.

Lowell at Lawrence Tomorrow

Owing to the large local demand for reserved seats at the double header between Lowell and Lawrence tomorrow afternoon at the latter city, Manager Gray of the local outfit has made arrangements whereby seats may be purchased at the office of the Lowell Baseball club in the Hildreth building. It is expected that a large delegation of fans from this city will attend the game. The contest promises to be a fast one as is generally the case when these two rivals get together.

ANGLO-SAXON CLUB

London Organization Had as Its Guest Last Night American Ambassador Page

LONDON, July 18.—The Anglo-Saxon club at its banquet last night had as its guest of honor the American ambassador, Walter H. Page. Earl Grey, former governor-general of Canada, presided, while among the guests were lord mayor and Lieut.-Gen. Robert Baden Powell and Morton Frewen, ex-member of parliament for Northeast Cork. In reply to the toast of Earl Gray, Ambassador Page dwelt upon the great prerogative of the Anglo-Saxon race—leadership. He said that every president of the United States had been dominantly of English or Scotch blood, while the overwhelming majority of mayors, members of congress and presidents of educational institutions in America bore names of English, Irish or Scotch.

ROSE JORDAN HARTFORD

135 MERRIMACK STREET

For Friday and Saturday

We Have An Interesting Sale of

PANAMA HATS

Panamas make the best hats for summer wear, and these are priced so low that everyone should BUY NOW.

$8.00 PANAMAS Sale Price $4.98

$5.00 PANAMAS Sale Price $2.98

$4.00 PANAMAS Sale Price $1.98

Best quality and all the new and popular shapes—Westchester, Vacation, Summer Girl, Narragansett, Aviator, Gramercy, Lakeside, Noma, Jessie.

IF YOU INTEND TO PURCHASE A PANAMA, GO TO

ROSE JORDAN HARTFORD

135 MERRIMACK STREET

Vacation Needs

REPAIRING, ETC.

Devine's Trunk Store, 124 Merrimack St.

Telephone 2160. Branch—260 Essex St., Lawrence, Mass.

MELLEN RESIGNS FROM NEW HAVEN

President of Road Since 1903 Asks to be Retired by Directors Not Later Than October 1

NEW YORK, July 18.—Charles S. Mellen yesterday tendered his resignation as president of the New York, New Haven & Hartford Railroad company and all its allied or subsidiary lines, including the various railways, trolley roads and water lines which had become part of the New Haven system under his management.

Announcement of Mr. Mellen's resignation, which is to take effect "at the pleasure" of the New Haven board but "in no event later than October 1 next," followed a long and earnest meeting of the directors, most of whom, including William Rockefeller and J. P. Morgan, were present.

The brief announcement of Mr. Mellen's proposed retirement, couched in less than two score words, was the only official statement issued.

None of the directors would supplement it by so much as a word and Mr. Mellen steadfastly denied himself to all interviewers.

President Since 1903

It is understood that some of the more prominent members of the board earnestly urged Mr. Mellen to reconsider his action, but apparently without avail.

No formal action was taken on the resignation, which will be considered at a meeting of the directors this afternoon. It was informally accepted, however, before the meeting.

In railroad and financial circles Mr. Mellen's decision will excite no surprise. In fact during the day in Wall street and elsewhere it was generally understood that the day would mark virtually the end of the Mellen administration.

Charles S. Mellen, whose recent management of the New Haven road has given rise to considerable criticism, became president of that system in October of 1903, resigning from the presidency of the Northern Pacific Railway, a Hill road, at the request of the late J. P. Morgan, who regarded Mr. Mellen as the man best fitted to reorganize the more or less chaotic transportation lines of the New England States.

Expansion Under Mellen

Mr. Mellen's immediate predecessor, John M. Hall, had managed the road with all the conservatism which marked the administration of corporate affairs, especially in New England, during the previous decade.

Mr. Mellen's advent was the signal, however, for a vast scheme of consolidation, embracing not only the Boston & Maine and Maine Central railroads, but all the leading steamship lines between this point and Boston and intermediate points, as well as numerous trolley lines in Connecticut, Massachusetts and New Hampshire.

The capitalization of the New Haven system increased enormously and there were continuous outlays accruing from the acquisitions, which later included the New York, Westchester & Boston railroad. Other acquisitions which helped to increase the New Haven's burden were the New York, Ontario & Western and the Rutland railroads.

Alleged Mismanagement

The steady decline of New Haven shares in the New York and Boston stock markets has been a matter of comment for several years. New Haven shares, which for many years sold at and above 200, and for a long period paid dividends at the rate of 8 per cent, recently sold at less than par in anticipation of a cut in the dividend, which was reduced to 6 per cent.

Alleged mismanagement of the New Haven road and several serious wrecks costing many lives, finally resulted in definite action, and a committee of New England stockholders, led by George von L. Meyer, former secretary of the navy, was organized to make an investigation of the road's affairs. That committee's experts are now at work on the company's books, but its report may not be known for several months.

Mellen Under Indictment

Mr. Mellen is now under indictment in the federal courts for alleged violation of the antitrust laws and an indictment for manslaughter resulting from the Westport, Conn., wreck of last year is also pending.

It was expected that the New Haven directors would take up the findings and recommendations of the interstate commerce commission, which recently scored the management, not only for its methods of operation but for its financial methods as well.

According to Mr. Mellen's representative, however, all consideration of these matters was deferred.

It is known that an influential factor in the board favors the sale of the company's water lines and many if not all of its trolley roads. So far as it can be reasonably accomplished also, it is believed that the New Haven will relinquish control of the Boston & Maine.

Elliott May be President

According to an exhaustive examination of the New Haven system, its assets are estimated at close to $500,000,000, against liabilities of $394,000,000, an excess of assets over liabilities of more than $100,000,000.

Mr. Mellen's retirement will open the way to much conjecture regarding his successor.

The name most frequently mentioned in this connection is that of Howard Elliott, head of the Northern Pacific road, from which Mr. Mellen resigned to accept the management of the New Haven.

The text of the formal statement announcing Mr. Mellen's resignation is as follows:

"Mr. Mellen, at a meeting of his board of directors, tendered his resignation of the presidency of the New Haven road and all its subsidiary companies, to take effect at the pleasure of the board, but in any event not later than Oct. 1, 1913."

New Haven Directors Meet Again

NEW YORK, July 18.—Directors of the New Haven road were to meet here again today in order to act on the resignation of President Charles S. Mellen, tendered late yesterday. Although it is understood that some of the railroads urged Mr. Mellen to consider his decision, his resignation was formally presented and according to present plans he will retire as the head of the New Haven and allied lines not later than Oct. 1 next. Only a few days ago Mr. Mellen resigned as president of the Boston & Maine road controlled by the New Haven.

Whether a successor to Mr. Mellen will be agreed upon at the meeting scheduled for today, was not announced.

Regret Mellen's Action

While some of the New Haven directors, it is said, share the belief that Mr. Mellen's retirement is best, in view of the widespread criticism of his administration, others are said to regret his action at this time. A. E. Clark, secretary of the New Haven said:

"Mr. Mellen has been maligned and misunderstood. Five years from now the public will wonder how his policies could have been condemned and who was responsible for such condemnation. Mr. Mellen has a mastery of every detail of operation of the New Haven and subsidiaries. He was and is held in intimate affection by those in closest touch with him, including not only vice presidents appointed by him but other officials directly appointed by the board. The feeling of regret at Mr. Mellen's action is widespread among the New Haven staff."

The name of Daniel Willard, president of the Baltimore & Ohio road, was linked with Mr. Elliott's this morning as a possible successor to Mr. Mellen.

Announcement was made at the New Haven offices that the meeting would not begin until 1 p. m.

Some time, Fri., No. Billerica.

If you want help at home or in your business, try The Sun "Want" column.

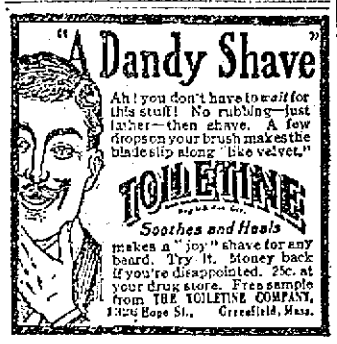

FINAL CLEAN-UP

Great Forced to Vacate Sale

CLOSES NEXT WEEK

Sweeping Reductions in Prices

Orders From Factory to Clean Up All Lines

Prices So Low

YOU CAN'T AFFORD TO MISS THIS OPPORTUNITY

SOME OF THE BARGAINS ARE:

MEN'S WALDORF $3.00 OXFORDS, Now $1.47

MEN'S RECTOR OXFORDS, $4.00 Value, Now $1.97

Men's and Women's $5 value Tan Calf Oxfords with Rubber Soles—Sensation of the season—Now selling at $2.47

OTHER BARGAINS FOR MEN, WOMEN AND CHILDREN TO SUIT YOUR STYLE AND POCKET.

WALDORF

Highest class of the Waldorf workmanship in this oxford. It is made to retail at the best stores for $3.00 and $2.50. Lace and button. For women and grown girls. This sale

97c

HIGH BUTTON BOOT

Just what everybody is crazy for. A positive $3.50 value. Sale price

2.47

THIS UP-TO-DATE SHOE

must be seen to be appreciated. It carries all the best style and is worth $3.00 and $4.00. Price while this fine stock lasts will be

1.97 and 2.47

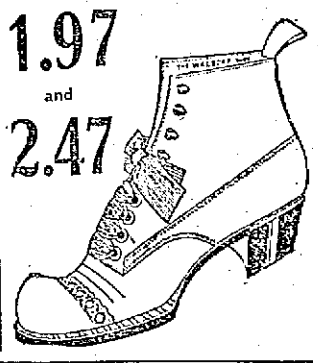

GUN METAL PUMPS

From the Waldorf's fine stock. Latest fad leathers. Made to sell for $3.00. Sale price

1.97

SPECIAL—MEN'S FINE WALDORF OXFORD

1.47

FAMOUS RECTOR OXFORD

Rubber Sole. $5.00 Value. For this sale

2.47

Waldorf Shoe Store

142 CENTRAL STREET

Easy Money

For the Man Who Buys Here Today, or Tomorrow

It's a Mark-Down Sale

Of Good Clothes that represents a big saving to every purchaser. Here are a few of the good things we offer:

140 HART, SCHAFFNER & MARX Spring and Summer Suits that sold at $22.00 and $25.00. Men's and Young Men's models. New colors and fabrics, the finest suits in our stock—now **$16.50**
(They are worth the original price any time)

60 NORFOLK SUITS The latest Young Men's models, plain colors and fancies. New, nobby suits that sold this season at $15. Marked down to **$10.00**
(It's like finding five dollars)

40 OUTING SUITS Half lined coats and cuff trousers. A clean-up of our Two-Piece Suits that sold up to $18.00. Priced now **$6.50**
(Three suits for the price of one)

160 MEN'S SUITS Plain Serges and Fancy Stripe Blue and a big variety of Fancy Mixtures, in the latest colorings and patterns. All new suits that sold up to $15.00, priced for this sale **$9.75**
(Some of our biggest sellers in this lot)

A BIG COLLECTION Of odd suits and small lots, Men's and Young Men's sizes, that sold at $10, $12.75 and some at $15. All marked down to **$7.75**
(Good suits for a little money)

BOYS' CLOTHES

BOYS' SUITS Norfolks and plain coats; all sizes 6 to 17, that sold at $3.50, $4 and $5.00—now **$2.50**

WASH SUITS Russian and Sailors, white and fancies, in sizes 3 to 10 years. Sold at $1, $1.25, $1.50—now **85c**

BLOUSES That sold at 50c, 75c and $1.00—all new **37c**

BLOUSES With the new button collar; extra value **25c**

Baseball Suits Shirt, Pant, Cap and Ball **85c**

FURNISHING GOODS

Marked Down

Men's Balbriggan Underwear—Shirts, long or short sleeves; drawers, double seat and French straps in back. A genuine 50c garment, each **39c**

Men's Union Suits—Long or short sleeves. A good $1.00 garment, each **69c**

Nainsook Unions—Athletic style. No sleeves and knee length. Sold at 75c, each **50c**

Silk Shirts—High grade, $6.00 quality. Big value at **$4.65**

Other grades at **$1.50, $3.00**

50 Dozen Men's Shirts—Percale and Madras. Some with soft cuffs and collars to match—all at **69c, 3 for $2.00**

Men's and Boys' Bathing Suits—All prices and qualities ..... **50c to $2.50**

Men's White Silk Hose—Extra value **50c**

Men's Soft Shirts—Detached collars, soft cuffs, cream white, regular 50c quality **39c**

STRAW HATS

Marked Down

$3.00 Sennits—Fine Split Straws and Milans; soft roll brims; now **$2.00**

$2.00 Sennits—Split Straw, Porto Ricans and roll brims; now **$1.50**

$1.50 Sennits—Roll brims, fine roll brims and Javas; now **$1.00**

$1.00—All our new Straws in all shapes; now **79c**

Panama Hats Reduced

$5.00 Quality; now **$4.00**

$4.00 Quality; now **$3.50**

YOUNG LADIES' WHITE FELT HATS—The very latest fad **50c**

100 Japanese Straw Suit Cases and Bags—Suit Cases have steel frame and metal corners; worth $1.25. Go on sale now at, each **95c**

American House Block

Talbot's

Central St. Cor. of Warren

LOWELL'S BIGGEST CLOTHING STORE.

BOOKS FOR SUMMER READING

City Library Has a Varied List—A Few Suggestions to the Vacationists

The character of our reading varies more with such external agencies as season and occupation than we generally realize. Books which appeal to us in the winter when we are forced to read in the quiet of our homes, whether in the storied library or in the quiet nook by the blazing fire, lose much of their inspiration and power to move us when read in the open. But for this loss there are compensations, for there are books that make a special appeal in the summer when read in the lighter mood induced by the open air life—the calls of forest and field and the resistless sea. These books for summer need not necessarily be confined to the ephemereal classifications of publishers who specialize in "vacation reading" but include the best in ancient and modern literature—with the exception of books that call for great concentration of thought or a technical turn of mind. It would be nothing short of ridiculous to say that any variety of book is unsuitable for summer reading in individual cases, for there are minds that prefer mathematics to poetry and are more refreshed by a problem in algebra than a play of Moliere, but to the average individual there is an absence of sympathy between the free open, refreshing life of summer and books on philosophy, ethics, sociology, economics and kindred subjects. Those whose daily tasks brings them in touch with the more serious sides of life will find relaxation in brief essays or light stories, and those who are responsive to the "lure of the open" will find hours of delight in the pages of naturalists who loved and recorded the beauties of forest and stream and the wonders of the still life of the woods.

A perusal of the catalogue of the Lowell city library reveals that those who desire appropriate summer reading will find it easy to gratify their wish. One section of the library is set apart for those who wish to take books away when going on vacation. In answer to the popular demand these books are mostly of the light fiction variety—the six best sellers that are everywhere talked of one year—especially among sentimental young ladies, and drop out of sight the next. But even among these there are many books that will repay a hasty perusal. To bar the six best sellers entirely from one's reading is to run the risk of missing a masterpiece, for there are many writers of the present who are destined to live, and sometimes a popular book deserves its popularity from a literary standpoint. Within the scope of an article such as this it is impossible to give any extended list of books, but the following authors may be taken as representative of the modern writer who writes the more or less popular books: Eleanor Hallowell Abott of this city, whose books have charm and originality; Rex Beach, the writer of stories of action and primitive life; Arnold Bennett, who is reaching the highest place in contemporaneous literature; the brothers Benson, Cyrus Townsend Brady, Robert W. Chambers, whose "Streets of Ascalon" shows a great improvement over his early style; Winston Churchill, whose "Inside of the Cup" is now being widely discussed; Richard Harding Davis, wrotes of brave men and beautiful women; Margaret Deland, A. Conan Doyle, who has given relaxation to many of the world's most serious men; Sewell Ford, with his lovable and very American "Shorty;" John Galsworthy, one of the greatest living masters of style; Rider Haggard, of the hair-raising adventures; Robert Hichens, creater of passion and atmosphere; W. W. Jacobs, whose laugh is so unmistakably English; Reginald Kauffman, Myra Kelly, Chas. Klein, Joseph Lincoln with his jolly captains and his lovely glimpses of the quaint sea folk; Jack London, who can temper the warmest day in July with a breeze from the far north; Maurice Maeterlink, who let the mystical "Blue Bird" out of the cage of poetic and mystical fancy; George Barr McCutcheon, who can tell the "sweetest story ever told" in a thousand ways; Harold McGrath, L. M. Montgomery, Meredith Nicholson, E. Phillips Oppenheim, Sir Gilbert Parker, David Graham Phillips, Myrtle Reed, a teller of simple but tender tales; Denman Thompson, who calls us back to the farm; Katharine Tynan, the sweet Irish poet and novelist; Mrs. Humphrey Ward, whose "Case of Richard Meynell" is still being discussed; H. G. Wells, who bids fair to divide honors with Hardy; Kate Douglas Wiggins, whose name sounds like her stories, and Clarence Young, whose "Motor Boys" wake dreams they won't mind probably—if you don't.

Some of the books included in the above list or, more properly, written by the above authors, have little claim to literature proper, but there are many other kinds of books which are just as entertaining or amusing and have the additional advantage of being good literature. The old but deathless masters, such as Scott, Thackeray, Dickens, Irving, Hugo and Balzac are omitted intentionally, as not being within the scope of this article, but no list of summer books would be complete without the naturalists, and of such the city library has a great store. The following may be taken as typical: "Leaf and Tendril" by Burrows; "First Summer in the Sierras, by J. Muir, whom we all envy at present; "The Music of the Wild" by G. S. Porter; "The Face of the Fields" by D. L. Sharp; "Where the Forest Murmurs," by W. Sharp; "Walking Tours" by Stevenson; "Summer" by Thoreau; "Little Rivers" by Henry Van Dyke, and "The Forest," by S. E. White. Even reading the titles suggests strolls in the forests, camps among the pines, walks by the moonlight sea—but this sounds like the "six best sellers" mentioned above, so we'll leave the naturalists—with the sounds of the winds, the woods and the sea ringing in our memories.

Books of essays are particularly appropriate fo rsummer reading because as a rule they can be read in a short time, and even if the reader is interrupted by an invitation to a swim or a walk, the continuity of the subject matter is not broken as it is often in the case of fiction. Then again, essays do not go out of style as do some novels, and their arguments are as applicable to the questions of the present time as to the time when they were written. Among the greatest essayists from the 18th century to the present are: Lamb, Goldsmith, Addison, Steele, Hazlitt, Wilde, Chesterton, Shaw, Lafcadio Hearn, Geo. Moore, Pierre Loti. Many of these men, such as Lamb, Wilde, Hearn and Loti, deal with out-of-door subjects and paint marvelous word pictures of the wonders of nature. One who reads them intelligently finds new glories in the wonderful world that is all about us—too often unseen.

Poetry, too, is suitable for summer reading because it accommodates itself to all our moods. In no other branch of literature does imagination play such a part, and imagination is the human gift which summer touches most closely. Then, again, poetry does not call for long or intense application, and almost all the great and minor poets have written lyrics or brief descriptive passages that give a spiritual touch to commonplace things. Besides the poets of all time who have reached the heights of Parnassus, there are many books of modern poetry in the city library that keep us in touch with the muse of the present. Among these are recent poems of Masefield, Yeats, and Frances Thompson and "Tales of the Mermaid Tavern," by Alfred Noyes, who has impressed America with his genius and fine personality. There are also the poems—recently added—of the ill-starred James Clarence Mangan, writer of the deathless "Dark Rosaleen." The poems of the New England writers are a wealth of instruction and information to those who make trips to New England places of interest, for Emerson, Longfellow, Holmes, Whitman and Whittier immortalized many places within easy reach of us. Lovers of literature could, after perusing the works of these, make storied and memorable pilgrimages to the places mentioned in their works.

This necessarily brief article leaves out many other phases of general literature that might be advantageously dwelt on, but the omission is imperative. The intent is to lay before the interested reader a general impression of the mine of books especially suitable for summer reading that are within his reach in the city library. If the library were valued and patronized by our people as it ought to be, summer would be a time of far more enjoyment and intellectual profit.

CURED ITCHING HUMOR ON FACE

Very Embarrassing. Could Not Sleep. Used Resinol—Well in a Week

Pittsburgh, Pa., May 3, 1913:—"I had a ringworm on the side of my face. It began like a cold blister—a small red mark. Each day it became larger until it was a round ring about the size of a quarter. It burned and itched me terribly, and was very sore. It was also swollen and caused me a great deal of discomfort as I could not sleep at night. It was very embarrassing and I didn't want any of my friends to see me. I used several remedies such as —— and some kind of a powder, but they did no good. I used Resinol Soap and Resinol Ointment for one week and cured it. (Signed) Eleanore D. Shekels, 308 North Sheridan Ave.

Resinol Soap and Ointment are speedily effective for eczema and other itching, burning eruptions, pimples, dandruff, burns, old sores and piles. Prescribed by doctors for eighteen years. Sold by all druggists. For free samples write to Dept. 6-R, Resinol, Baltimore, Md.

LAKEVIEW TODAY

And Every Afternoon and Evening

FREE MOVING PICTURES

AT THE THEATRE

New program Mon., Thurs. and Sun.

BAND CONCERT SUNDAY

Afternoon and Evening

—BY THE—

Lowell Cadet Band

JOHN J. GIBLIN, Director

FREE!

WEEK JULY 21

Exhibition Every Afternoon and Evening

ALSIE AYKROYD

Champion Woman Distance Swimmer of the World and Her

Diving Girls

TRAINS IN COLLISION

12 Persons Injured at Cleveland, Ohio

CLEVELAND, O., July 18.—Big Four passenger train number 11 ploughed into the Lake Shore and Michigan Southern passenger train due in Cleveland at 4.25 a. m. between Perry and Madison east of here early today while the Lake Shore train was held up by a freight stalled. The Big Four destroyed the dining car and telescoped the next car, a Pullman, injuring 12 persons.

Eight of the injured, all occupants of the diner, were brought to Cleveland on a special train. The others are being treated at Madison. None is thought to be fatally hurt. The injured brought here were R. W. Buchanan of Ludlow, Ky., conductor, and seven members of the dining car crew.

The Lake Shore train, stalled by the freight was standing on the main track. A flagman was sent back to stop number 11, which leaves the Lake shore and Michigan Southern tracks at Cleveland and turns southward on the Big Four tracks to Columbus, but in the darkness and fog, the trainmen say, it is supposed his light was not visible to the engineer of the Big Four train.

DANCED ON LAWN

Willing Workers of the Unitarian Society Had Big Time at Chelmsford Yesterday

The lawn party by the Willing Workers of the Unitarian society at Chelmsford, yesterday, was a great success. Those taking part in the various dances were as follows:

Yankee Doodle girls, in costumes of red, white and blue, with shoe-shoes in the same colors: Dorothy Emerson, Esther Whitman, Louise Paradis, Gwendolyn Dunsford, Eleanor Warren, Priscilla Paradis, Marion Downs, Elizabeth Ward, Mildred Hauver, Beatrice Armstrong, Charlotte Park and Gertrude Pickard.

Hoop dance, in costume of white, with colored hoops: Isabel Whitman, blue hoop; Priscilla Paradis, yellow hoop; Ruth Putney, red hoop; Mildred Bean, green hoop; Eleanor Ward, pink hoop.

Ten little niggers: Isabel Whitman, Eleanor Ward, Gwendolyn Dunsford, Priscilla Paradis, Katherine Hall, Margaret Hall, Mildred Hauver, Ruth Putney, Isabel Warren, Eleanor Warren. Pickaninnies: Reuben Dunsford and Donald Dunsford.

Gingerbread man, Harold Dunsford; sugar dollie, Esther Perham.

Highland fling, in Scotch costume, Mildred Bean.

Japanese dance, in Japanese costumes of many colors: Mildred Bean, Dorothy Emerson, Esther Whitman, Priscilla Paradis, Eleanor Ward, Ruth Putney, Beatrice Armstrong, Isabel Warren, Isabel Whitman, Olga Shea, Marion Downs, Elizabeth Ward, Gwendolyn Dunsford, Gertrude Pickard, Charlotte Park, Louise Paradis, Margaret Hall, Katherine Hall, Mildred Hauver, Eleanor Warren.

Those in charge of the sales tables with their assistants were as follows: Ice cream cones, Marjorie Armstrong, chairman; Mrs. E. F. Parkhurst, Gwendolyn Dunsford, Margaret and Katherine Hall and Hortense Knowlton, cashier. Pop corn and tonics: Dorothy Bean, chairman; Esther Whitman, Dorothy Emerson, Olga Shea, Beatrice Armstrong, Charlotte Park and Hazel Knowlton, cashier. Peanuts: Helen Cass, chairman; Alice Wilson, Esther Perham, Eleanor Ward and Isabel Warren. Candy table: Adella Parkhurst, chairman; Gertrude Pickard, Priscolla Paradis, Louise Paradis, Mildred Bean, Reuberta Parkhurst, cashier. Ice cream and cake: Dorothy Hall, chairman; Marion Downs, Elizabeth Ward, Ruth Putney, Eleanor Warren and Elizabeth Warren, cashier.

Mrs. Leroy J. Parkhurst had charge of arrangements and she was assisted by Mrs. E. B. Emerson, Mrs. M. A. Bean, Mrs. C. E. Parkhurst and Mrs. W. S. Hauver. The program was given twice during the day, afternoon and evening. The piano music for the dancing was by Miss Ruth Emerson.

THE RELIABLE FURNITURE COMPANY

LOWELL'S GREATEST BARGAIN STORE

There are many things that we cannot get along without and one is a DINING TABLE. We have them in all grades, styles and prices, and not only for the Dining Room, but tables for the kitchen or any room in the house. If you ever saw our stock and prices on HOUSEHOLD FURNITURE you would think you had struck the greatest saving institution in the city. We declare a big dividend on every cash purchase made at our store.

THE RELIABLE FURNITURE COMPANY

165 MIDDLESEX STREET Come In and Get Prices.

If you want help at home or in your business, try The Sun "Want" column.

You Are SAFE When You Buy at RIKER-JAYNES

Summer Toilet Requisites

AND OTHER SEASONABLE ARTICLES

AT THE RIKER-JAYNES STORES

Our exceptionally complete stocks of fine toilet requisites for every member of the family include everything that a thoroughly up-to-date Drug Store catering for first-class patronage should carry.

Our assortment is very extensive and of exceptionally fine quality, including, as it does, the best productions of the leading foreign and American manufacturers.

We are confident we can satisfy all the requirements of the most critical purchaser, as to assortment, quality and price.

It will repay every lover of fine toilet requisites to visit one of our stores and examine our selections.

Cuticle and Nail Scissors

Straight, curved, needle point, etc. All sizes, best steel, well tempered, guaranteed, usual price 50c to $2.00. Our prices ..... 39c to 1.24

As a special inducement in this line we offer a finely made cuticle scissors, similar in shape to cut shown above, regularly retailed at from 62c to 75c each; each 39c

A Special Offer of a 6-Inch Flexible Nail File

Very finely made of best quality steel, with polished handle and edges. A quality that usually retails at from 15c to 25c each.

7c EACH 3 FOR 25c

Celluloid Comb and Case

Just fits the pocket, convenient for the traveler, 9c

Shaving Mirror

Easel back, can be placed anywhere. Bevel plate glass, nickel frame. Regular $1 value, 69c

Hair Brushes

You will find in our stores a large line of brushes made by Kent of London and Loonen of Paris, including his celebrated Parisian Ivory Brushes, as well as a nice assortment of standard American makes.

As a Special We Offer This Week

Imitation ebony back, good quality bristles, firmly set and in every way a good 50c value for 39c

Tooth Brushes

Jaynes' Guaranteed Brush

English brush, wire drawn, wax back, as good as can be made, in a variety of patterns, soft, medium, hard and dental plate; this brush is warranted by us and is exchangeable for a new brush if for any reason unsatisfactory, 30c

Riker's Special Brush

Made by Kent of England, the acknowledged peer of brushmakers. A regular 50c quality, for 35c

Others from 10c and Upwards.

Hand Brushes

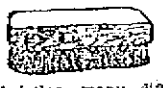

Made of hardwood backs, extra quality bristles, many different styles to select from. Regular 35c to 50c values. Special, your choice 23c

Ivory Soap.....3 for 10c

Fels Naptha Soap.....3 for 10c

Galvanic Laundry Soap, 3 for 10c

At Our Fountain

Riker-Jaynes' soda is famous because we use the very purest materials; our soda is chilled to the proper temperature, and absolute cleanliness prevails throughout the service.

SPECIAL

(FRIDAY AND SATURDAY)

Delicious Banana Royal

(1-2 Price)

5 Cents

Consists of rich vanilla ice cream, a ripe banana, crushed raspberry and pineapple fruit.

Old Fashioned Root Beer	5c	Malted Milk and Milk....	10c
Milk Shakes (all flavors)	5c	College Ices	10c
Pure Dairy Buttermilk....	5c	Sweet Cider (bottle).....	10c
Nerve (an appetizer)	5c	Grape Punch	5c
Egg Drinks.....	10c	Ice Cream Cone.....	5c

PERFECTION LINEN

The Greatest Value Ever Offered In Fine Stationery

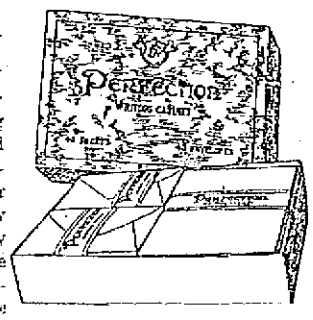

We firmly believe this box to be the best value in stationery ever ordered as a regular standard box by any store in America. Great care was used in making the selection. The paper used was chosen from samples submitted from all the leading paper mills—a fine quality, heavy weight, cloth surface, highly calendered writing paper in the latest square shape. The envelopes have the latest style long pointed flaps. Each box contains 48 sheets of paper and envelopes to match. Many stores ask 50c a box for quality no better. Our price, a box 25c

Riker's Scented Bath Salt

Ordinary bathing is healthful. Salt water bathing is better. Perfumed salt water bathing is a positive luxury which can be had by using Riker's Perfumed Bath Salt. It gives the bath the fragrance of Farina Cologne, combined with the therapeutic tonic effect of salt water.

Two sized bottles. 25c and 45c

FREE

With each bottle of Bath Salt sold during the month of July we will present free of charge a guest room size cake of Trentini Toilet Soap.

SEASONABLE REQUIREMENTS

To Be Found At Our Stores

Foot Remedies

Jaynes' Foothelps 15c
Jaynes' Corn Remover 15c
Riker's Saniped 25c
Schlotterbeck's Corn Solvent .17c
Gets It 10c
Dr. Charles' Foot Relief 5c, 25c
Calocide Compound 17c
Tiz 17c, 39c
Mack's Foot Life 10c, 39c
Ezo 10c
Allen's Foot Ease 19c
Flex-Oil 19c
Blue Jay Corn and Bunion Plasters 12c, 21c
Allen's Corn and Bunion Plasters 9c, 19c
Anti-Bunion Plasters 47c
Riker's Foot Balm 25c
Spalding Foot Plasters, 2 for 25c
Pierce's Corn Plasters, 9c, 19c

Miscellaneous Articles

Sea Salt, large bag 15c
Sodium Phosphate, grain, 1 lb. 15c
Rochelle Salts, 1 lb. 29c
Extract Jamaica Ginger 25c
Denatured Alcohol, 1 gal. with container 67c
Sugar of Milk, 1 lb. 25c
Powdered Borax, 1 lb. 7c
Flexible Collodion, 1 oz. with brush 15c
Boric Acid, 1 lb. 19c
Aspirin Tablets, 100s 67c
Cascara Tablets, Hub brand, 5 gr. 15c
Gum Camphor, 1 lb. 47c
Bland Pills, 100s 12c
Cathartic Pills, Hub brand, 100s 19c
Quinine Pills, 100s 15c
Riker's Pure Flavoring Extracts, Lemon, Vanilla and Orange, 17c
Bicarbonate of Soda, 1 lb.....5c
Alum, 1 lb. 5c
Cuticura Soap 18c
Babcock's Corylopsis Talc. ..10c
Erwin's Arbutus Talc. 10c
Sanitol Tooth Pow. 16c
Palmolive Soap.....9c, 3 for 25c
Frostilla 17c
Witch Hazel, qt. 25c
Kolynos Tooth Paste 19c

Germicides and Disinfectants

Kreathol 15c, 25c, 42c
Jaynes' Germicide 43c, 69c
Jaynes' Disinfectant 25c
Sulpho-Napthol, 9c, 23c, 33c, 47c, 63c, $2.07
Creolin 9c, 19c, 39c, 79c
Lysol 19c, 39c, 79c
Platt's Chlorides 39c
Hubbard's Germicide Complete, 85c
Formaldehyde, 1 pt. 25c
Carbolic Acid Crystals, 1 lb. 35c
Copperas, 1 lb. 3c
Permang. Potash, 1 lb. 40c
Brimstone, 1 lb. 8c
Sani-Flush 17c
C. N. Disinfectant, 9c, 19c, 39c, 75c
Peroxide of Hydrogen, Medicinal, 1 lb. 19c
Kreso, qt. can .....$.50c
Chloride of Lime, large can 10c
Potash, 1 lb. tin 9c

Trentini Toilet Soap

One of the finest productions of V. Riguad of Paris, a wonderfully choice cake of toilet soap which is scented with the captivating odor of Trentini Perfume, the fragrance of which is a dream of sweetness. Price, per cake 25c

Mosquito Talcum Powder

Refreshing and soothing. When dusted freely upon the skin it affords protection against mosquitoes, 15c

Joss Sticks

Or Chinese Incense, as it is sometimes called. We sell the very best quality. 18 sticks in envelope; 10 envelopes in a package. 7 packages for 25c

Bathing Caps and Shoes

Handsome Caps—In all the new and fashionable shapes and colors, 23c to $2.33

Bathing Shoes—Correct style for the bathing beach—both in high and low cut, for men, women and children, 25c to 1.50

Bathing Suit Bags—Desirable shapes and sizes, rubber lined, for carrying wet suits. Prices, 45c to 1.12

Surf Balls.....10c and 23c
Water Wings..... 10c

Traveling Companions

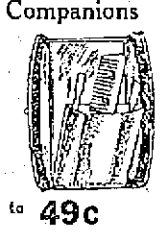

Consisting of mirror, comb and manicure articles in a neat leather covered case, a nice assortment to select from. Prices from 25c to 49c

Powder Books

Riker's Hygienic Powder Leaves, flesh and white, 20c

Imported Paper Poudre, 2 sizes, 19c, 39c

Wool Puffs

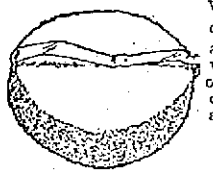

Very fine quality. As a special we offer one 2½ inches in diameter, for 9c

Other sizes up to 33c

Art Gum

For cleaning white shoes and Panama hats 9c

Kill the Flies

Flistikon is the cleanest and one of the best devices for catching the fly. It hangs up and the sticky ribbon is then pulled out; does not drip and always catches them. Regular 5c values. Special at 2 for 5c

Other Fly Papers

Flyscope Fly Catchers, 4c or 35c dozen.

Poison Fly Paper, 5c or 45c dozen.

Tanglefoot Fly Paper, box of 25 double sheets 34c

SALT WATER TAFFY 20c Lb.

28 Stores in New England, 88 Stores in America—119-123 Merrimack St.

RIKER-JAYNES' DRUG STORE

You Are SAFE When You Buy at RIKER-JAYNES

JORDAN ALMONDS 29c Lb. (60c Value)

AMBASSADOR WILSON IS ORDERED TO WASHINGTON FOR CONFERENCE

WASHINGTON, July 18.—The attitude assumed by the European diplomats in Mexico City in criticising the American policy in Mexico and the inquiry from Great Britain as to what the government of the United States purposes to do in Mexico brought prompt results when orders were sent to Ambassador Henry Lane Wilson, at Mexico City, to come to Washington at once for consultation on the situation. The question of the immediate recognition of the Huerta government is the point which is now receiving consideration from President Wilson. A decision will not be reached until after the arrival of Ambassador Wilson. Enough is known of Mr. Wilson's views to make certain that if the administration accepts them Huerta will be recognized. Mr. Wilson always has been in favor of immediate recognition of Huerta—in fact, when Huerta became president, succeeding the murdered Madero, Ambassador Wilson practically accorded recognition by offering congratulations to "the new constitutional president of Mexico."

FIRE SALE

We are again doing business and now offer you a few bargains. Remember this is a genuine sale. We had the fire. We have the goods and you can have them at greatly reduced prices.

LIST OF JUST A FEW ARTICLES:

Family Scales $1.00 to 75c
Lanterns 50c to.....25c
Ajd. Hack Saw 60c to 35c
6 Ft. Hammock Chains 50c to.....25c
Hand Vises 50c to....25c
Hammers 35c to.....20c
Shears 50c to 25c, 75c to 40c
Cutting Pliers 60c to..45c
Shaving Brushes 50c to 35c
Alcohol Stoves 50c to 35c
Jackknives 50c to....10c
Drinking Cups 15c to..10c
Fish Hooks, per doz. 30c to 20c
Gut Leaders

Free Auto Delivery

Adams Hardware & PAINT CO., 404-414 Middlesex St.

INTEREST IN BIG RACE

Olympic Runner is Here For Tomorrow's Race

The five mile race at the Manchester Unity outing, Saturday, will be of more than ordinary interest. There is considerable rivalry between Shonberg the Finn and Triconi the Italian and both men have entered for the race. The committee has just received word from Will Kyronen who has been out from Finland about four months, that he will also enter the five mile race. Kyronen trained Shonberg in Finland and has a great record. In 1912 he ran second in the cross country five mile race in the Olympic games. Since he has been in this country he has won a 10 mile race in Fitchburg on Memorial day leading his nearest competitor by a mile. Shonberg says, "he stands a very poor chance of winning the five mile race with his friend Kyronen." Shonberg was beaten in the ten mile race at Bunting park by Triconi and Coutu. It is his intention of reversing the result Saturday. Shonberg won the mile race at the Y. M. C. A. sports on Memorial Day, three weeks later he won the five mile race on the common under the auspices of St. Margaret's lawn party and later came in third at Bunting park 10 mile race. With Kyronen, Shonberg, Triconi and Coutu in the five mile race Saturday there will be considerable excitement until the winner crosses the tape.

TWO YEARS' SUCCESS

The Traveler Shoe Company Has Already Achieved Great Success in This City

One year ago today the Traveler Shoe Co. opened up a retail shoe store in the Bradley building on Central street, this being one of twenty-six of their beautiful and up-to-date retail stores under the careful management of Mr. Maurice J. Lambert, who is one of the most popular young men of our city. He has had a life-long experience in the retail shoe business, and understands it from A to Z, so that it is no wonder that Mr. Lambert has met with such phenomenal success as manager of the Traveler Shoe Co. because he is the right man in the right place. It may seem like a startling statement when it is told that over 35,000 pairs of shoes have been sold in the store since its opening, which is just one year ago today, so that the store is rightly named "The Traveler," as certainly that is traveling fast, but their are causes always for such success as this and it can only be brought about by honest and fair dealings with patrons, and the quality and low prices asked for shoes consistent with merit. Out of this vast multitude of people they claim they have yet to hear from a dissatisfied customer, which makes a very enviable record. The Traveler Shoe is one of the best known shoes on the market, and a large portion of our citizens are wearers of this easy and comfortable and well made shoe, for either ladies, children or men. The Traveler people are about to install two more retail stores in an adjacent city, which make them distributors from twenty-eight retail stores. We are always pleased to record such success of our local dealers when they are worthy of merit such as the Traveler Shoe Co. richly deserves. The manager extends an invitation to the public to call tomorrow and help them celebrate the dawn of their second anniversary.

Friday night. No. Billerica.

If you want help at home or in your business, try The Sun "Want" column.

THANK YOU AGAIN

Last Sunday I thanked the Lowell public for the biggest week of July selling in my history. Today I have that pleasure again, because the past week far exceeded any four days of selling we've ever experienced in July. I most heartily appreciate this distinct evidence of the public in my

JULY REDUCTION SALE

It is an old saying among business men that you can always do business if you want to give goods away.

Yes, if everybody is not trying to give them away at the same time.

Perhaps you will say: "Too good to be true," but the goods I now offer you have been sold from my regular line, in the season, from $15.00 to $20.00; these are suit patterns, in browns, grays, blues, black and pencil stripes, 500 styles to select from. One whole window reserved for this display, the price is marked in plain figures; pick out the style and pattern you like without entering my store, or come inside and see the whole line. My cutter will measure you for suit to order—

$11.75

I realize this is a sensational offer, but I do sensational things—backed up always by truthful facts. Try to realize that I am giving a suit that cannot be duplicated anywhere for less than $15.00 to $20.00, and fit guaranteed in every respect; you be the judge.

MITCHELL, the Tailor

24 CENTRAL ST., LOWELL
Open Evenings

OUTING OF THE P. S. CLUB HELD

Large Party Enjoyed the Day at Pinehurst Grove

The annual outing of the members of the Pawtucketville Social club and their friends was held yesterday afternoon and evening at Pinehurst park, Billerica. The affair was largely attended and was a success in every way. A feature of the event was a baseball game between two teams composed of members of this organization, and captained by Rosaire Couillard and R. Descheneaux, the former team winning by a score of 21 to 20.

A varied list of sports was carried out with the following result:

JOSEPH PAYETTE
Chairman of Committee

100-yard dash for seniors; won by R. J. Couillard, I. Trudel, second; 100 dash for juniors, won by Emile Marchand, Rodrigue Thibodeau, second; high jump, won by I. Trudel, R. J. Couillard, second; potato race for seniors, won by R. J. Couillard, Emile Marchand, second; 100-yard dash for girls, won by Miss Lina Theriault, Miss Blanche Theriault, second; 100-yard dash for fat men, won by Bechard, Frank Lecourt, second; three-legged race for seniors, won by Couillard and Bechard, Lecourt and Trudel, second; potato race for juniors, won by Emile Marchand, Arthur Hamel, second, and Roland, Beaudreau third.

A good dinner was enjoyed and the outing closed with dancing in the evening, music being furnished by the Highland orchestra. Among the guests were Mayor O'Donnell and Representatives Achin and Jewett.

The various committees in charge of the affair were as follows:

Organization: President, Joseph Payette; secretary, Josephat Sawyer; treasurer, Frederick Theriault; Anthony Dragon, Albert Hamel, Damase Ledoux and Octave Champagne, ex-officio; sports, Joseph Payette; refreshments, Anthony Dragon; luncheon, Josephat Sawyer; reception, Damase Ledoux and dance, Albert Hamel.

FACE WAS FULL OF PIMPLES

Hurt Awfully, Face Disfigured, Itched So Scratching Made Sores. Used Cuticura Soap and Ointment. In Few Weeks Free From Pimples.

Westfield, Vt.—"My face was full of pimples which grew like blackheads and little dots of white on top. They looked like little bumps, and they hurt me awfully. My face was disfigured for a long time and I was ashamed of myself. They itched so that I'd scratch at them and make sores. There was a time I could not rest easy at night.

"I tried all kinds of salves for about three months but without success until a friend told me of Cuticura Soap and Ointment. I would apply the Cuticura Ointment to the affected part and wash off the Ointment in five minutes with Cuticura Soap and hot water and continued bathing for some minutes. To my relief in a few weeks I was free from pimples." (Signed) Miss Yvonne Benoit, Apr. 12, 1913.

FOR RED, ROUGH HANDS

Chapped and bleeding hands, with itching, burning palms, shapeless nails and painful finger-ends, a one-night Cuticura treatment works wonders. Soak hands, on retiring, in hot water and Cuticura Soap. Dry, anoint with Cuticura Ointment and wear old, loose gloves during the night. They are also most effective for the treatment of pimples, blackheads, dandruff and falling hair.

Cuticura Soap 25c. and Cuticura Ointment 50c. are sold everywhere. Liberal sample of each mailed free, with 32-p. Skin Book. Address post-card "Cuticura, Dept. T, Boston."

Men who shave and shampoo with Cuticura Soap will find it best for skin and scalp.

PRESENTED LOVING CUP

John McQuade Remembered for Saving the Life of Leo Ward at Willow Dale

A very pretty party was held last night at the home of John McQuade, when a number of Belvidere boys gathered there to present him a loving cup for the valuable services rendered Leo Ward, the young man who so narrowly escaped drowning in Lake Mascuppic a week ago last Thursday afternoon.

The gathering was a most pleasant one, and when the gift of appreciation was presented the young man, it was accompanied with all sorts of compliments and congratulations. The topic of the evening was the bravery of Mr. McQuade, who it is said, rescued the young man at the point of death. It is now in order to congratulate the boy who was saved.

A pleasant evening was spent. A dainty luncheon was served and an elaborate musical program was carried out, those taking part being as follows: Leo Roscoe, cornet; Thomas Carden, cornet; Joseph Foye, violin; William Niland, violin; James Sullivan, Edward Teague, Robert Mullin and the Misses Taylor, Conway and Taft, vocal selections. The accompanists were Edward Murphy and Frank McCaffery.

A doctor's patients are usually too weak to climb even a single flight of stairs. Doctors who have in mind the interest of their patients should provide an office for them where they won't have to climb, but are carried right up to the door. Doctors who do this show thoughtfulness, which is surely appreciated by the patient. Offices in the new Sun building have this advantage.

MOTHERS

From the same teapot with the same leaves how many people can draw the same tea?

From the same goods and the same pattern how many of you can make the same dress?

From the same materials with the same recipe how many of you can make the same pie?

There can be but one answer; no two would be alike.

There are many Remedies for Babies on the market

BUT

Chas. H. Fletcher

has been preparing

Genuine Castoria

for many more than 30 years

Preparing it so carefully, so cautiously that it has saved more suffering than all other remedies added together.

CASTORIA to be CASTORIA

The Kind You Have Always Bought, Must Bear the Signature of

Chas. H. Fletcher

Sold only in one size bottle, never in bulk, or otherwise; to protect the babies.

The Centaur Company, Chas. H. Fletcher Pres't.

A POLITICAL EMIGRANT

Is the Term Applied to Gen. Diaz

MEXICO CITY, July 18.—Gen. Felix Diaz, who has been appointed special ambassador to Japan, to convey the thanks of Mexico for its participation in Mexico's centennial in 1910, is referred to today by the newspaper El Pais in an editorial article as "the political emigrant." The article says that Diaz is being sent away from the country. El Independente also frankly expresses the opinion that Diaz has been practically exiled, at least temporarily.

STRIKE ON 5 MONTHS

Mill Men Think Paterson Trouble Over

PATERSON, N. J., July 18.—The break in the ranks of the silk mill strikers following the announcement of the retirement of "Big Bill" Haywood, is construed by the mill owners as meaning the end of their five months' trouble with their factory hands. It is estimated that $2,000,000 in wages has been lost, while the manufacturers are about $1,000,000 out of pocket.

The strike began Feb. 25, when 15,500 hands were called out. The first break in the strikers' ranks occurred three weeks ago, when the ribbon and broad silk branches succeeded in operating to full capacity. The dyers, however, held firm until yesterday, when some of them returned and it was predicted that the entire body of 3500 would be back this week.

Manufacturers say that the season now lost was the most promising in orders of any spring and summer since 1907.

NO GAME

Lowell-Lawrence Game Scheduled For This Afternoon Was Postponed Because of Rain

The baseball game between Lowell and Lawrence, scheduled to be played at Spaulding park this afternoon, has been postponed on account of the rain.

Soda crackers are more nutritive than any other flour food. Uneeda Biscuit are the perfect soda crackers.

Though the cost is but five cents, Uneeda Biscuit are too good, too nourishing, too crisp, to be bought merely as an economy.

Buy them because of their freshness—because of their crispness—because of their goodness—because of their nourishment.

Always 5 cents. Always fresh, crisp and clean.

NATIONAL BISCUIT COMPANY

ENFORCE LAW ON TUBERCULOSIS

Says Special Committee—State Hospital at Tewksbury Lax in Its Methods

The investigation of the tuberculosis situation in Massachusetts was continued yesterday at the state house by the special committee of the house of representatives. Dr. Mark W. Richardson, secretary of the state board of health, was questioned as to how much time Dr. H. P. Walcott, chairman of the board, was giving to the state and whether it would not be advisable for the state to establish a paid board of health so the members might give their entire time to the work.

Dr. Richardson said he thought a paid board would cost considerable in the way of salaries to secure men of the caliber of Dr. Walcott. He said Dr. Walcott had been away and did not know the committee wished him to appear.

The committee voted to request Dr. Walcott to appear before it at 10.30 a. m. next Thursday to explain why the board has not called on the attorney-general to enforce the law requiring cities and towns, under penalty of $500 for each refusal, to establish tuberculosis hospitals.

Dr. Simon Cox, superintendent of the Mattapan Tuberculosis hospital, disagreed with Dr. Thomas B. Shea, chief medical inspector of the Boston board of health, as to the adequacy of the care Boston is giving to the disease. Dr. Cox declared there are 1200 cases in the city that ought to be in hospitals.

Public Upholds Regulations

Others examined were: Dr. J. F. A. Adams, president of the Pittsfield Anti-Tuberculosis society; Chairman John W. Tapper of the Lynn board of health, and Dr. John B. Hawes 2d, who was secretary of the last special commission that investigated the tuberculosis situation.

Dr. Hawes explained the conditions relative to hospitals in each city of the state. He said Massachusetts' policy toward the treatment of tuberculosis is definite and well defined.

Dr. Shea said legislation is needed to provide that when patients are sent to Tewksbury they shall be held there instead of allowing them to elope. He pointed out that the Boston board of health is backed up by the corporation counsel in handling tuberculosis cases, but some boards of health have not such aid and as a consequence much feebleness is shown.

Dr. Shea said public sentiment is upholding advanced regulations, as is evidenced in the matter of dip-tanks for milk. The supreme court declared the prohibition of dip-tanks unconstitutional; yet sentiment had been so far educated against them by the time the decision was given that practically no attempt has been made to put them into service again.

He believes Boston doctors are reporting far more cases than formerly. Some cases four or five years old are now on the records. He urged that tuberculosis should be treated as smallpox, diphtheria or scarlet fever. He told of the thousands of cases visited in their homes by nurses and believes Boston is caring for the diseases adequately.

Hundreds on Waiting List

Dr. Cox said that while the Mattapan hospital is caring for 200 cases in beds of its own, and 110 in beds hired elsewhere, the capacity ought to be enlarged at once to 600, and more might be needed. Hundreds are on the waiting list. "I could fill 200 beds tomorrow," he said. "Even the opening of the children's building in September will not afford adequate relief," he declared.

Chairman Tapper of Lynn entered an urgent appeal for legislation to compel the State Institution at Tewksbury to hold tuberculosis patients when committed to its charge. He related the case of one patient conveyed there from Lynn "who got back home to Lynn before the inspector who took him to Tewksbury did." He said new legislation is needed to back up boards of health. He gave as an instance the Lynn board's effort to enforce the law relative to covering food but the case was thrown out of court. He described Lynn's up-to-date tuberculosis hospital.

Dr. Adams of Pittsfield told the committee how public-spirited citizens in his city have built a $20,000 tuberculosis hospital, because the city said it did not have the money. Sufferers from the disease had been compelled to wait for months before they could get into the Rutland sanitarium. He said he knew of no aid that the state board of health had given in the way of encouragement.

OLDTIME ATHLETES MEET

Oldest Living Athlete at New York Meeting

NEW YORK, July 18.—Men who made records when American sport was in its swaddling clothes are making a three days' celebration of the 25th anniversary of the opening of Travers Island, the famous summer home of the New York Athletic club. The first gathering of oldtime athletes there yesterday had something of the scenes and sentiment which marked the recent reunion of the Blue and Gray at Gettysburg. Most of the old men made some sort of pretense of going through the things they did when they were 25 years younger. The oldest living athlete, Ed Carter, was wheeled onto the track in a rolling chair with a trained nurse protesting against his participating in the games. "Pop," as he is affectionately known, held for 23 years the American record for the five-mile run and he insisted on being able to negotiate the 320 yard lap track just once. He started nimbly with an excellent stride, but he was panting from exhaustion when he returned to his wheel chair. Harry Buermeyer, the founder and first champion of the shotput, hale and hearty at the aged of 74, was also on hand. He would not get into athletic togs, but he condescended to take off his hat and try a few shotputs with Bernie F. Wefers, an old rival. They tied at "a respectable distance." C. L. Richards, formerly one of the hurdling champions, fondly caressed one of the timber gates, but he could not be induced to try a flight.

"That sort of thing is not for 55 years of age," he said.

Dan Ahern, the champion walker of 1878, was content to give a short exhibition of the heel and toe along one side of the track.

W. C. Downs, the phenomenal quarter-miler of two decades ago, Hugh Baxter, once the greatest of American pole vaulters, and others were present. All of the veterans were present at a banquet last evening with commemorative medals of silver. The celebration will conclude tomorrow with a baseball game.

THEATRE VOYONS

"THE MISTAKE"

PATHE WEEKLY

O'HARA AS A GUARDIAN ANGEL

LOWELL, FRIDAY, JULY 18, 1913

A. G. POLLARD CO.

THE STORE FOR THRIFTY PEOPLE

Summer Wearing Apparel Reduced

$15.00 WHITE SUITS—Now	$10.00
$25.00 WHITE SUITS—Now	$15.00
$15.00 WHITE COATS—Now	$7.50
$10.00 WHITE LINEN SUITS—Now	$6.50
$10.00 COLORED LINEN SUITS—Now	$6.50

WASH SKIRTS REDUCED

$2.98 WASH SKIRTS—Now	$1.98
$3.98 WASH SKIRTS—Now	$2.98
$5.00 WASH SKIRTS—Now	$3.98

BATHING SUITS REDUCED

$1.98 BATHING SUITS—Now	98c
$2.98 BATHING SUITS—Now	$1.98
$3.98 BATHING SUITS—Now	$2.98

GOODS ON BARGAIN REEL

7 Natural Linen Suits, were $7.98, now	$1.49
11 Cloth Suits, were $15, now	$2.98
16 Spring Coats (Misses' sizes), were $10, now	$2.98
12 Serge Dresses, were $7.50, now	$2.95
6 Serge Dresses, were $15, now	$3.98
3 Skirts, were $3.98, now	79c
1 Covert Coat, was $10, now	98c
1 Child's Coat, was $7.50, now	49c
2 Black Serge Dresses, were $5.00, now	$1.98

CLOAK DEPARTMENT SECOND FLOOR

MEN'S WEAR OFFERINGS FOR TODAY AND TOMORROW

MEN'S POROSKNIT UNION SUITS—"Seconds." The imperfections are very slight. Made short sleeve and knee length. These sell in regular goods at $1.00. For Today and Tomorrow, 50c Each.

MEN'S ONYX HOSE—Light weight silk, heavy splicing in toe and heel, with high splicing in heel. Black, tan, smoke and navy. These are all first quality and fresh stock. Regular price 25c Pair. For Today and Tomorrow Only.....$1.00 a Box—6 Pairs

WASHABLE FOUR-IN-HANDS—Neat, light colors, made in best manner and from fabrics that hold their shape and lustre after washing. The 50c kind.

For Today and Tomorrow, 35c Each—3 for $1.00

MEN'S DEPARTMENT STREET FLOOR

THE PARASOLS ARE BEING REDUCED

Those usually priced at $1.50 and $2.00, are now selling at

75c and $1.00

EAST SECTION NORTH AISLE

50 CENTS FOR $1.00 HAND BAGS

Leather Lined Hand Bags, with eight and nine inch metal and oxidized silver frames; inside purse to match, at

50c EACH

Usually $1.00

WEST SECTION—RIGHT AISLE

STATIONERY IS CHEAPER

Initial Correspondence Cards and Writing Paper, in white and colors, and a good assortment to choose from—a regular 50c quality—is priced at

39c a Box

EAST SECTION NORTH AISLE

TOILET GOODS

Just the Things for Vacations

HOT WATER BOTTLES—2 quart size, regular price $1.00 and $1.25.....59c Each

ROSEAMBER TRANSPARENT GLYCERINE SOAP—Regular price 25c box, at.....15c Box

PEROXIDE HYDROGEN—A 16 oz. bottle, U. S. official strength, regular price 16c Bottle, at.....10c Bottle

EAST SECTION RIGHT AISLE

JEWELRY

VANITY CASES—Silver and gun metal finish. Inside fittings for coins, vanity box, and mirror. Regular price $1.00, at.....75c Each

BAR PINS—Jeweled and engraved, also engine turned, regular price 50c each, at 25c Each

WHITE BEAD NECK CHAINS—Very pretty with white dresses. Regular price 25c each, at 15c Each

EAST SECTION RIGHT AISLE

COOK, TAYLOR & CO.

CENTRAL STREET STORE

The Big Mark Down Sale Started This Morning

READY-TO-WEAR GARMENTS

At unheard of prices to clean up balance of spring and mid-summer merchandise regardless of cost. This sale is a big money saving opportunity for you. Read this advertisement carefully and come early as some of these garments quoted in this advertisement will be picked up quick.. If you miss this sale you will miss the greatest bargains of the season.

N. B.—ALTERATIONS ON SUITS, COATS, DRESS SKIRTS AND STREET DRESSES, DONE FREE OF CHARGE, IN OUR OWN FACTORY

Ladies' Working Skirts in all sizes and colors, $1.25 goods. Sale today.....38c

Ladies' White Bedford Cord Skirts, $2.98 quality. Sale today.....$1.65

Twenty-five Odd Linen Suits, were $6.50 and $7.50. Sale today.....$1.98

85 Dozen Ladies' Colored Waists, value 75c, in all sizes. Sale today.....37c

65 Dozen White Muslin Waists, lace and hamburg trimmed, in all sizes, $1.00 quality. Sale today.....38c

25 Dozen Ladies' Summer Silk Waists in all the new colors, value $3.50. Sale today...$1.29

Misses' Middy Blouse Waists, $1.00 value. Sale today.....35c

Ladies' Swell Embroidered White Tailored Waists, $1.98 quality. Sale today.....95c

25 Dozen Balkan Blouse Dresses, value $1.98. Sale today.....98c

200 Dozen Ladies' Short Muslin Kimonos, value 35c. Sale today.....9c

88 Dozen Long Muslin Kimonos, value 69c. Sale today.....20c

Ladies' Long Muslin Kimonos, value $2.50. Sale today.....69c

Ladies' Long Silk Kimonos, $3.98 value. Sale today.....98c

84 Dozen Ladies' House Dresses, value $1.50. Sale today.....50c

64 Dozen Ladies' Fine Gingham House Dresses in all sizes, $1.98 quality. Sale today....88c

Balance of our Children's All Wool Spring Coats, $3.50. Sale today.....98c

Misses' White Muslin Dresses, values $6.50, $7.50 and $8.50. Sale today.....$3.50

Misses' White Muslin Dresses, $2.50 value. Sale today.....98c

Children's White Serge Coats, value $5.00. Sale today.....$1.98

Infants' Soft-Soled Shoes, 35c value. Sale today 10c Pair

Ladies' Fine Long Muslin Underskirts, hamburg trimmed, 75c quality. Sale today.....39c

$2.25 Long Muslin Underskirts. Sale today....98c

All our Ladies' Long Muslin Petticoats, $5.00 value. Sale today.....$1.98

Ladies' $1.00 White Cotton Night Gowns. Sale today.....39c

25c Corset Covers. Sale today.....10c

50c Corset Covers, hamburg and lace trimmed. Sale today.....18c

Special Sale of Ladies' Sweaters for the Beach and Mountains.

We are headquarters for fine Percale and Gingham Wrappers for stout ladies.

Sale of Junior $16.50 Natty All Wool Suits, man tailored. Sale today.....$4.25

Ladies' $25 Swell Suits. Sale today.....$4.98

Ladies' $27.50, $30 and $35 Suits, made of imported cloths and designs. Sale today $7.50

$33.50 All Silk Pongee Suits, size 36 bust. Sale today.....$5.00

Ladies' Odd Black Suits, were $24. Sale today.....$5.00

Ladies' Pongee Silk Coats, $12 values. Sale today.....$1.98

$25 Serge Coats, colors tan and mode, swell tailored. Sale today.....$6.50

$12.50 Junior Norfolk Coats, very swagger. Clean up price today.....$2.50

Ladies' Odd Satin Coats, $15 value. Sale today.....$4.50

Ladies' $18 All Silk Taffeta Coats. Clean up price today.....$5.00

One Lady's 45 in. Long Silk Coat, $28 value. Clean up price today.....$5.00

Ladies' $15 Blue Serge Coats, fancy collars and cuffs. Clean up price today.....$5.00

Ladies' $10 Mohair Coats, colors gray, blue, black. Sale today.....$4.98

Ladies' $2.50 Linen Auto and Tourist Coats. On sale today.....88c

Ladies' $4.50 Coats, made of pure Irish linen. Sale today.....$2.50

Ladies' Storm Coats, warranted. Value $2.98 and $3.25. Sale today.....98c

Ladies' $5.00 Storm Coats, made of fine vulcanized mohair cloth. Sale today.....$2.49

Ladies' $12 Silk Lustre Storm Coats, in all the new colors. Sale today.....$5.50

$2.98 Mohair Dress Skirts, in all sizes. On sale today.....$1.50

$3.98 values in all Wool Serge Skirts, colors black and blue. Sale today.....$1.75

All our Swell Skirts in silk, voile, Panama and serge, Half Priced.

$5 Fancy Trimmed Serge Dresses, value $10 and $12.50, in all the new shades and styles. Sale today.....$4.98

Ladies' White Dresses, counter mussed, $10 values. Clean up price today.....$1.98

N. B.—All our Swell White and Fancy Trimmed Dresses Half Priced for This Sale. We carry no merchandise over.

Ladies' and Junior Colored Street Dresses, in all the new cloths, colors and well made. Value $2.50 and $3.00. On sale today.....$1.69

Ladies' $1.98 Street Dresses, colors, tan, blue and linen. Sale today.....84c

TRAVELER SHOE $2.50 $3.00 $3.50

MODEL 132.

Genuine White Nubuck Pump, as fine as any $4.00 pump in town..... $2.50

Tomorrow We Celebrate Our First Anniversary

Just 1 year ago tomorrow the TRAVELER SHOE STORE was thrown open to the Public of Lowell.

Today we wish to thank one and all for their generous patronage during the past year. We sold during the year 35,843 pairs of Men's and Women's Shoes at from $2.50 to $3.50 and out of this quantity of shoes there were only 102 pairs brought back for factory imperfections. This is a record that we defy any shoe store in the world to equal. Traveler Shoes LOOK BETTER, WEAR BETTER, FIT BETTER than shoes that cost from $1 to $2 a pair more; the reason is this:

TRAVELER SHOES are sold to you direct from Traveler Factories, which means that you save the middleman's profit which is from $1 to $2 a pair.

There is always a reason for success. The reason for Traveler Shoe success is: Selling shoes at a small profit and giving better shoes for less money than any other shoe concern in the world.

BE A TRAVELER SHOE WEARER

TRAVELER SHOE $2.50 $3.00 $3.50

MODEL 261.

Fine Tan or Black Gun Metal Oxford, equal to the best $4 shoe in Lowell.... $2.50

MODEL NO. 863.

5-Button Oxford. An exceptionally stylish shoe makes the foot look small and slender. Made of patent, gun metal or fine tan Russia calf $3.00

FIRST ANNIVERSARY SPECIAL

Children's Barefoot Sandals 29c

WE ARE GOING TO SELL ON SATURDAY ONLY 2500 PAIRS OF SOLID LEATHER BAREFOOT SANDALS WHICH ARE SELLING IN ALL THE LEADING SHOE STORES AT 75c. FOR..... 29c

75c BAREFOOT SANDALS, SATURDAY ONLY..... 29c

MODEL NO. 518.

A genuine English custom model, made of fine tan Russia calf or black gun metal, equal to the best $5.00 custom model $3.00

Traveler Shoe Store 163 Central Street

"BE SURE YOU ARE IN THE RIGHHT STORE"

At the Sign of the Big Shoe. MAURICE J. LAMBERT, Manager

ANNUAL LAWN FETE

Held by Swedish Congregational Church

The annual lawn fete under the auspices of the members of the Swedish Congregational church was held last night on the grounds adjacent to the home of the pastor of the church, near the corner of Blossom and Gorham streets. The weather was perfect for an outdoor affair and a large number of friends of the church were present and patronized the different tables that were set up around the lawn. The grounds were beautifully decorated with colored bunting and many lighted Japanese lanterns that were hung on the trees added much to the appearance of the party.

The entertainment was furnished by a sextet of voices and among the many selections given were the Swedish and American national songs. The men who composed the chorus were: Emil Widen, C. P. Tibl, H. Anderson, N. O. Dellgren, Charles Anderson and Peter Widen. The party broke up at a late hour all congratulating the committee in charge for the fine success of the evening.

The general committee in charge of the fete was composed of the pastor, Rev. John Elmen and Messrs. B. Peterson, W. Erickson and John Benson.

At the various tables were the following: Mrs. Alfred Swanson, Mrs. W. Erickson, Mrs. Emil Widen, Miss Matilda Johnson, ice cream. Miss Carrie Anderson and Mr. August Erickson, Candy and Lemonade. Miss Martha Anderson, Mr. August Anderson, Miss Nettie Carlson.

RECORD FOR FOREIGN TRADE

Both Imports and Exports for the Past Year Were Considerably Larger Than Ever Before

WASHINGTON, July 18.—A new record for the foreign trade of the United States was made in the fiscal year 1913 just closed as set forth in figures which the department of commerce made public today. Both imports and exports during the year were considerably larger than ever before—imports aggregation $1,512,621,160 and exports $2,465,761,910. For the preceding year the figures were $1,653,264,945 and $2,204,322,402.

President of Spokane

SEATTLE, Wash., July 18.—I. N. McCase of Cincinnati, secretary of the American Missionary society, yesterday accepted the presidency of Spokane university.

DR. HALLOCK'S

ELVITA PILLS

60 YEARS OF CURES

$1 BOX FREE

A Great Nerve Remedy and Reconstructive Tonic for Man or Woman

Are you all run down? Are you discouraged? Are you melancholy? Have you weak kidneys, with pains in back and legs? Are you threatened with paralysis? Are you always tired—worried—blue—and despondent? Then send for a box of El-Vi-Ta Pills. For weak, worn out and nervous people, nervous weakness, nervous debility, nervous exhaustion, nervous dyspepsia, and weakness of all kinds and from whatever cause, stops all wasting. A blood producer and a body builder, gives strength, vitality. A most wonderful invigorator. A single package proves their great qualities. Makes men powerful, giving strength, courage and reserve nerve power. Used in private practice for 60 years.

$1 per box. A regular $1 box free, sent sealed in plain package on receipt of ten cents to pay postage.

DR. HALLOCK'S EL-VI-TA CAPSULES for all bladder and kidney complaints. $1 per box.

DR. HALLOCK'S FAMOUS EL-VI-TA "LIFE GIVING REMEDIES" are for sale at all reliable druggists, or sent by mail in plain sealed package on receipt of price. OUR MEDICAL BOOK on blood and nervous complaints should be read by every man. Sent sealed free.

DR. HALLOCK CO.
114 COURT ST., BOSTON, MASS.

MAINE MINISTER GIVES PRAISE

CLAIMS VAR-NE-SIS REMOVED EVERY SIGN OF DREAD RHEUMATISM

Rev. Isaac LeFleur, formerly of Lowell, who lives at 145 Water street, Waterville, Maine, says:

I do not favor medicines advertised but am perfectly willing to give credit where credit is due. I was attacked with rheumatism and was so bad that I was not capable of attending to my pastoral duties without the most painful and untold agonies. It seemed to be entrenched in my left leg, yet the pains were so great that my whole body seemed to be paralyzed; at times I suffered so that it seemed that thousands of pins were stuck in my body at one time. Reading so much about Var-ne-sis I investigated a case and the results were so encouraging that I decided to try it.

In a short time I began to see an improvement and gradually every ache and pain left me, so that today I am a well man.

There has never been a remedy with such strong evidence behind it. Ministers, doctors, lawyers, public officials and others in public life are strong supporters of Var-ne-sis. It is purely vegetable and removes the cause by getting the stomach, liver, kidneys, and blood in good condition. The story of his new remedy may be obtained from W. A. Varney, Lynn, Mass., just drop a card for the information. Get Var-ne-sis today at Dows' Drug Store.

VINCENT ASTOR WILL GIVE PICNIC TO 600 WEARY WOMEN AND CHILDREN EACH SATURDAY

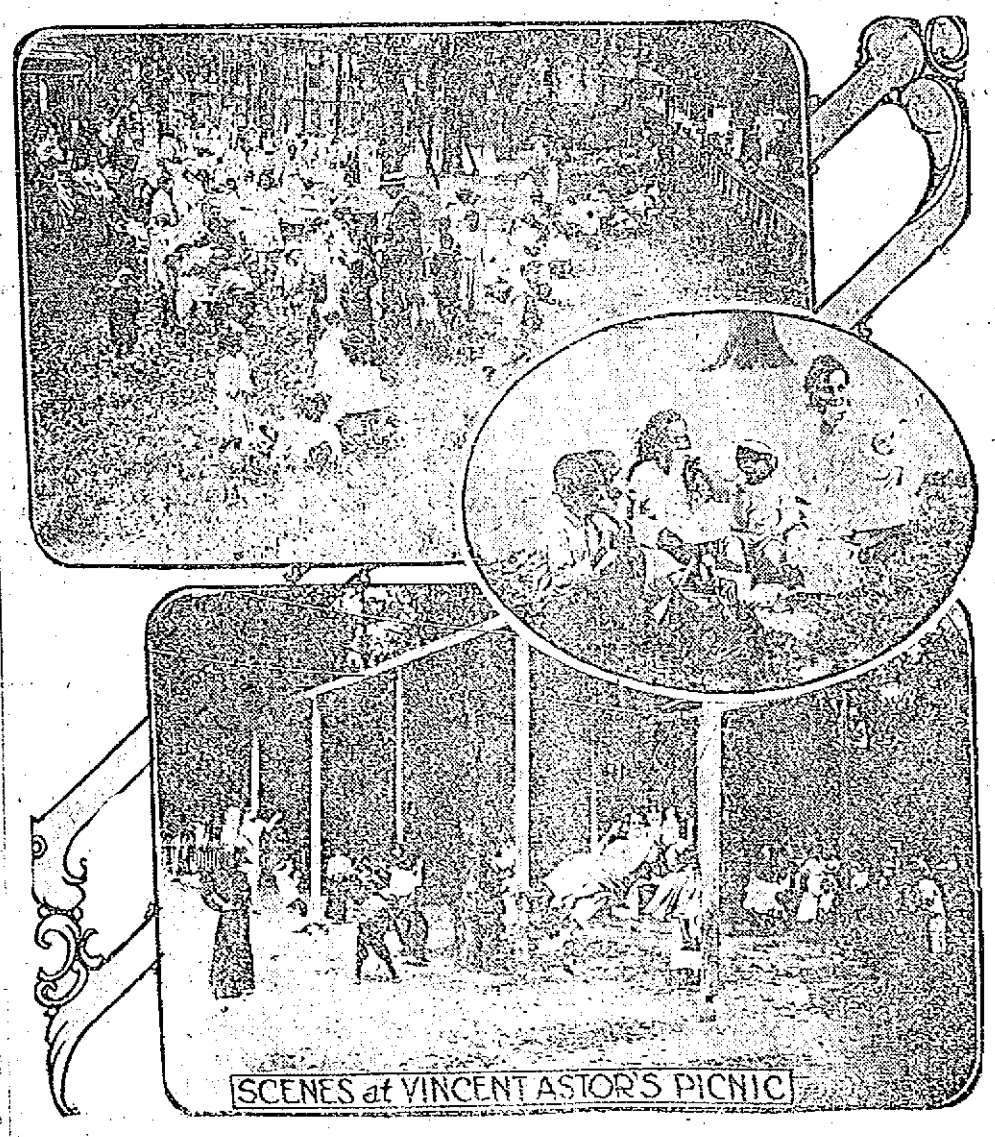

SCENES at VINCENT ASTOR'S PICNIC

NEW YORK, July 18.—Vincent Astor is paying the expenses of outings for 600 women and children each Saturday during the hot weather. The guests of the young millionaire get a ride from the crowded city down to Bath beach, where they are entertained at a home maintained by the Children's Aid society. The guests reach the picnic grounds about 1 o'clock, and luncheon is always the first consideration. After the midday meal the swings and merry-go-rounds are kept busy until the boat starts for the return trip to the city. With the 400 children usually at the seaside home, there were about 1,000 guests to be entertained and fed, and the scene during the afternoon was lively.

M. H. McDonough Sons

UNDERTAKERS and EMBALMERS

Prompt Service Day and Night

108 Gorham St. Tel. 906-1

The comfort and pleasure of having a clean, light, airy, sanitary office for your patrons as well as yourself, makes work easy in the New Sun building.

Midsummer party, Fri., No. Billerica.

STANDING IN CONTEST

Changes in Library Race in Tomorrow's Sun

Votes to the right of them, votes to the left of them were counted and totalled.

If a present day arrangement of the part of the verse of the famous charge of the Light Brigade, which the above is taken from, be allowed, then the above, to our way of thinking, is the most appropriate that could be written.

Tomorrow will find another bulletin on the standing of the teams in the great library contest. And what a change has come over the list since last Saturday's announcement. Teams that in the last list looked as though they would hold their respective positions for some time at least have been moved through the energetic work of the hustlers for the other competing teams and have dropped to lower places.

The steady stream of votes continues to pour into all the ballot boxes in the stores and it is a hard thing to decide which station is the most popular voting place for the contestants, so high and near alike in totals are the votes as they are gathered weekly from the boxes.

The ambition that the campaigners for the leading teams showed during the first few weeks of the contest continues unabated and many of the teams that occupy places in the middle of the list seem to have gotten the spirit of hustle, hustle, hustle that is alive in the others and are displaying more of that out to win spirit than they have shown previously.

Watch for tomorrow's list and if you find that your favorite has been displaced make a firm determination to do a little more work next week.

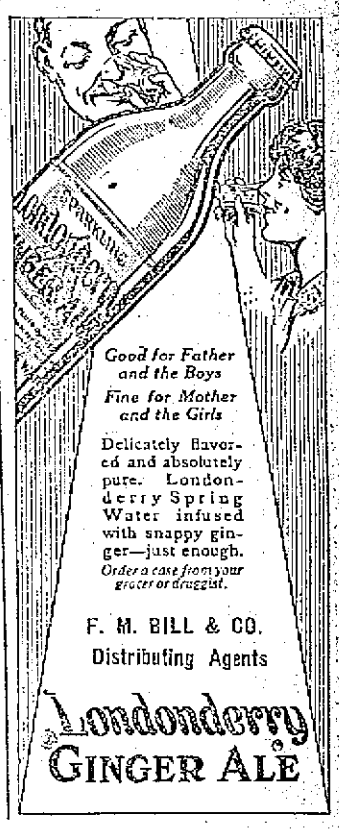

Good for Father and the Boys

Fine for Mother and the Girls

Delicately flavored and absolutely pure. Londonderry Spring Water infused with snappy ginger—just enough.

Order a case from your grocer or druggist.

F. M. BILL & CO.
Distributing Agents

Londonderry GINGER ALE

No. 40 THE LOWELL SUN July 18

LIBRARY CONTEST COUPON

GOOD FOR TWO VOTES

This coupon is good for two votes when properly filled out and deposited in any contest store ballot box.

NAME OF CONTESTANT

NAME OF VOTER

Six consecutive coupons will be exchanged for a certificate good for fifty extra votes at any contest store store.

This coupon is void ten days after date.

VERY PLAIN STATEMENT

By Secretary of Mass. Fish and Game League

SPORTSMEN HAVE BEEN BARKING UP WRONG TREE

League is Drafting Important Bill Whereby Citizens May Get Licenses Upon Payment of $1.25

In a circular sent out by John B Smith, secretary-treasurer of the Massachusetts Fish and Game league, a copy of which has been received by W. S. Holt of this city, it is stated that the public does not yet fully realize, from a food product standpoint, the economic value of restocking depleted waters and covers. The circular reads as follows:

We hunters and inland fishermen of Massachusetts have been following a false scent and "barking up the wrong tree" so long, in our futile efforts to obtain constructive legislation for the adequate restocking of our depleted covers and waters, that we have come to be the laughing stock of every professional politician and legislator from Barnstable to Berkshire.

The effect the enactment of any given legislative measure, one at least, of the following propelling forces are vitally essential, viz., the power of unanimous public sentiment, the power of a well disciplined lobby backed by corporate interests, or the power of an organized voting constituency. Legislative measures calculated to improve conditions inland fish and game wise in Massachusetts, lack the backing of any one of these given forces, hence our miserable failures of the past.

For a quarter of a century or more, we have neglected our duty, and allowed our commissioners to go yearly on bended knees and practically alone, before our varying legislative bodies, praying for miserly appropriations with which to patch up isolated and dilapidated hatcheries, instead of having placed ourselves in a position where we could insist upon and obtain the enactment of a bill giving us the legal right to contribute to an approximate annual fund of $200,000, through the medium of a combination hunter-fisherman license law, so framed as to assure the use of the money for the purposes intended and created.

The public does not yet fully realize, from a food product standpoint, the economic value of restocking our depleted waters and covers. Neither have our legislators paused to consider the question from the viewpoint of its being a factor in the conservation of human health, as an incomparable incentive for getting people out of doors and into closer touch with the rare environments of nature. In fact, the question of inland fish and game conditions has too long been generally regarded as one of very secondary importance and worthy of no particular consideration.

With these facts staring us in the face, it would seem to be time for the sportsmen to awake from their Rip Van Winkle slumber and unite on a definite and practicable plan for the accomplishment of a long desired purpose, viz., the bringing back of conditions that existed in the "Good old days" when we could go afield with rod or gun, knowing that we had before us the opportunity of capturing a fair and reasonably sized basket of fish or bag of game.

The Massachusetts Fish and Game league, is drafting a combination hunter-fisherman license bill which is to provide that upon payment of one dollar and twenty-five cents (the twenty-five cents to be paid to the town or city clerk), any citizens of the state may obtain a license or permit to fish and hunt during the open seasons. Women and boys under the age of sixteen or seventeen, will be exempt, while owners or lessees of lands, together, with their families, will also be exempt from the provisions of the act, while fishing or hunting on their own or leased land used for agricultural purposes.

The most important feature of the bill will be a provision that all moneys received from the sale of hunters' licenses shall be used by our fish and game commissioners for the propagation, distribution and protection of game birds, while the revenue derived from the sale of fishermen's licenses shall be used for the building of fish hatcheries and the propagation, planting and protection of fish. The above provision will doubtless be contested and sportsmen must organize and be in readiness to fight for their rights.

Every prospective legislator in the state will be shown a copy of our proposed measure by representative sportsmen of his district, and will be asked to support the same in the event of his election.

Since the enactment of the hunters' license law, with its archaic and unjust provision that all moneys received from the sale of licenses must go into the general fund, hunters have paid into the treasury of the state, approximately one hundred and seventy-five thousand dollars, out of which we have received one game farm at a cost of about five thousand dollars. The balance of our fund has gone as each incoming legislature saw fit to dispose of it.

Let us put an end to this injustice by hastening the growth of the Massachusetts fish and game league, because it is only through the power of state-wide organization augmented by the active and unanimous cooperation of local fish and game associations throughout the state, that we shall be able to convince our incoming legislators that what we ask for is deserving of their serious consideration.

FIRE IN N. Y. FACTORY

Employes Had Narrow Escape From Death

NEW YORK, July 18.—Two young men and a girl, trapped on the sixth floor of a burning loft building in West Twentieth street today, stood helpless amid the flames until their clothing took fire. They were ablaze when firemen took them down 35 foot extension ladders to the street. The three were badly burned and with three others were taken to hospitals. The fire started on the third floor and leaped to the roof. The building was occupied by skirt and button manufacturers. Fortunately few of the employes had reported for work when the blaze broke out.

If you want help at home or in your business, try The Sun "Want" column.

LORD DECIES SUES FOR $25,000 DAMAGES AND SAYS BUILDERS SWINDLED HIM SADLY

LORD and LADY DECIES
COPYRIGHT BY AMERICAN PRESS ASSOCIATION

LONDON, July 18.—The suit for damages brought by Lord Decies against a firm of builders whom he charges with conspiring with architects and surveyors to defraud him out of several thousands of pounds in the rebuilding of his house, Sefton Park, prior to his marriage in 1911 to Vivian Gould, is now on trial. It is understood that Mrs. George Gould, mother of Lady Decies, is urging her son-in-law to fight the matter to the end. Lord Decies was called to the stand to tell of his dealings with the building firm. "When the bill came in," he said, "it suddenly dawned on me that I was a 'mug.' It's a rotten house, damp, unhealthy and unfit for human habitation. They have overcharged me $40,000. Some of the charges are entered in the bill twice. Work for which $7,500 is charged was never done. They have charged me for the wages of men who never existed." The plaintiff claims compensation of $25,000. The case is expected to last eight or ten days. Lord Decies is paying $2,625 daily as retainers to his lawyers, two king's counselors.

LARGEST PURCHASER

Russia Buys $10,000,000 Worth of Machinery From America, During Past Year

WASHINGTON, July 18.—Russia is the largest purchaser of American agricultural machinery export figures of the bureau of foreign and domestic commerce showing that $10,000,000 worth of such machinery was sent to Russia during the fiscal year just ended against $7,000,000 to Canada, $4,000,000 to Germany and $3,500,000 to France.

JULY CLEARANCE SALE

STRAW HAT SECTION

MEN'S STRAW HATS—Odd lots to close. July sale ..... 10c each
MEN'S 75c STRAW HATS—All new shapes and good straw. July sale ..... 35c each
MEN'S $1.00 STRAW HATS—Made of fine straw, all new shapes. July sale ..... 55c each
MEN'S $1.50 AND $2.00 STRAW HATS—July sale ..... 98c each
CHILDREN'S STRAW HATS—All the most popular shapes of the season—
Children's 25c Hats. July sale ..... 15c each
Children's 50c Hats. July sale ..... 25c each
Children's 75c Hats. July sale ..... 35c each
Children's $1.00 Hats. July sale ..... 45c each

MEN'S FURNISHING SECTION
Basement

MEN'S JERSEY RIBBED UNDERWEAR—25c value. July sale 20c
MEN'S 50c JERSEY RIBBED UNDERWEAR—July sale ..... 29c each
MEN'S BALBRIGGAN UNDERWEAR—25c garment. July sale ..... 17c each
MEN'S 50c BALBRIGGAN UNDERWEAR—July sale 35c
MEN'S AND BOYS' RIBBED ATHLETIC SHIRTS—July sale ..... 9c each
MEN'S MESH SHIRTS AND DRAWERS—July sale ..... 10c each
MEN'S GRAY ATHLETIC SHIRTS—25c value at 12 1-2c
MEN'S UNION SUITS—50c value. July sale, 30c suit
MEN'S $1.00 UNION SUITS—July sale, 59c suit
BOYS' BALBRIGGAN UNDERWEAR—July sale 12 1-2c
BOYS' UNION SUITS—July sale ..... 20c suit
BOYS' POROSKNIT UNDERWEAR—25c value. July sale ..... 12 1-2c each
MEN'S WHITE NEGLIGE SHIRTS—50c value. July sale ..... 25c each
MEN'S NEGLIGE SHIRTS—Odd lots from a 48c line. July sale ..... 35c, 3 for $1.00
MEN'S SOFT COLLAR SHIRTS—50c value. July sale ..... 25c each
MEN'S 25c SUSPENDERS—Fancy lisle. July sale ..... 15c each
MEN'S SHIRLEY SUSPENDERS—50c value. July sale ..... 35c Pair
MEN'S BLACK COTTON HOSE—Linen heel and toe, 12 1-2c value. July sale ..... 7c pair
MEN'S SILK HOSE—Black and tan. July sale ..... 12 1-2c pair
PAINTERS' WHITE OVERALLS—Slightly soiled, 50c garment. July sale ..... 20c each
BOYS' BLUE DENIM OVERALLS—July sale, 17c pair

Rain Coats and Umbrellas

AT LESS THAN ORIGINAL COST

ABOUT 250 MEN'S AND BOYS' RAINCOATS TO BE CLOSED OUT REGARDLESS OF COST

Men's Rubberized Coats, single texture, $5.00 garments, at $3.00
Men's Double Texture Rubber Coats, plaid lining, $6.00 garments, at, each $4.00
Men's Double Texture Coats, cashmere surface and plaid lining, $10 garments, at, each $6.00
Men's Rain Coats, made of wool homespun cloth and plaid lining, patch pockets, belts, $15.00 garments, at, each $8.00
Boys' Double Texture Coats, serge surface, with plaid lining, $6.00 garments, at $3.00

300 LADIES' AND GENTS' $1.00 TO $1.50 UMBRELLAS AT, EACH 75c

Ladies' and Gents' Umbrellas, made with paragon frame, American taffeta covering and wide tape edge with plain and fancy handles, $1.00 to $1.50 value, at, each 75c

BASEMENT BASEMENT

Lowell, Friday, July 18, 1913

A. G. POLLARD CO.

THE STORE FOR THRIFTY PEOPLE

OUR ANNUAL
JULY CLEARANCE SALE
IN OUR GREAT UNDERPRICE BASEMENT

Always the most economical shopping place in New England—SALE NOW GOING ON. Thousands of yards of seasonable fabrics, hundreds of dozens of "outer and underwearables," household needs and furnishings for men and women, all suffer such price reductions as are rarely seen except at our clearance sales. We ask you to note the prices, believing that such rare bargains should attract every economical shopper in Lowell.

LINEN COUNTER—Large Huck Towels, fast color border, 10c value. July sale 6 1-4c each
LINEN HUCK TOWELS—Linen huck towels, heavy and of various sizes, 10c to 9c value. July sale at ..... 7c each
HUCK TOWELS—One case of large huck towels, very absorbent, 12 1-2c value. July sale 8c each
TURKISH TOWELS—Bleached Turkish towels, heavy quality, 10c value. July sale ... 7c each
TURKISH TOWELS—Bleached, large size and heavy, 12 1-2c value, at ..... 9c 3 for 25c
LARGE BLEACHED TURKISH TOWELS—19c value. July sale 12 1-2c
Extra Large BLEACH TURKISH TOWELS—25c value. July sale 15c
Extra Large and Heavy TURKISH TOWELS—50c value. July sale 29c
LINEN FINISH BLEACHED DAMASK—25c value. July sale ..... 15c yard
MERCERIZED DAMASK—Fine quality, slightly stained, 39c value. July sale ..... 25c yard
MERCERIZED DAMASK—Very fine quality, 50c value, slightly stained. July sale .... 33c yard
BATES COLORED DAMASK—In remnants, 50c value. July sale ..... 29c yard
BLEACHED TWILL COTTON CRASH—Woven selvage, 6c value. July sale ..... 4c yard
UNION CRASH—In remnants, 8c value. July sale ..... 5c yard
LINEN BROWN CRASH—Good and heavy quality, 10c value. July sale ..... 7c yard
All LINEN BLEACHED CRASH—Plain white and colored border, 10c value. July sale 8c yard
MERCERIZED NAPKINS—Best quality, 75c value. July sale ..... 50c doz.
MERCERIZED NAPKINS—Fine quality, $1.00 value. July sale ..... 75c doz.
MERCERIZED TABLE TOPS—50c value. July sale ..... 29c each
ALL LINEN SUITING—Bleached, 36 inches wide, 39c value. July sale ..... 15c yard
WASH GOODS COUNTER—Long cloth, fine quality, 10c value. July sale ..... 7c yard
FINE LONG CLOTH—12 1-2c value. July sale 10c yard
Very fine LONG CLOTH—20c value. July sale 15c yard
INDIA LINON LAWN—10c value. July sale 8c yard
INDIA LINON LAWN—15c value. July sale 10c yard
40 inch WHITE LAWN—10c value. July sale 6 1-2c yard
CHECKED NAINSOOK—Fine quality in full pieces, 12 1-2c value. July sale ..... 8c yard
15c value. July sale ..... 10c yard
GINGHAM COUNTER—Bates Plaid Gingham, all new patterns, full pieces, 12 1-2c value. July sale ..... 8c yard
APRON GINGHAM—Staple and broken checks, 8c value. July sale ..... 6c yard
Best quality of GALATEA in half pieces, 17c value. July sale ..... 10c yard
Best quality of RIPPLETTE in full pieces, white and colored, 15c value. July sale ... 10c yard
REMNANTS OF BED TICKING—plain stripes and fancy, 12 1-2c value. July sale ..... 7c yard
COTTON COUNTER—Bleached Cotton, full yard wide, in pieces, 8c value. July sale ... 5c yard
BLEACHED COTTON—Good quality, 10c value. July sale ..... 7c yard
Very fine quality of BLEACHED COTTON—Full pieces, 12c value. July sale ..... 8c yard
42 inch BLEACHED COTTON—12 1-2c value. July sale ..... 9c yard
Best quality of PILLOW TUBING REMNANTS—42 inches, 18c value. July sale ..... 11c yard
7-4 BLEACHED SEAMLESS SHETING—28c value. July sale ..... 18c yard
9-4 BLEACHED SEAMLESS SHEETING—32c value. July sale ..... 20c yard
BROWN COTTON—36 inches wide, 9c value, at ..... 6 1-2c yard
BROWN CASES—40 inches wide, 9c value. July sale ..... 6 1-2c yard
40 inches BROWN COTTON—Very fine quality, 11c value. July sale ..... 7 1-2c yard
SPECIAL IN MILL REMNANTS—Remnants of Dress Gingham, 10c value. July sale 5c yard
32 inch ZEPHYR GINGHAM REMNANTS—12 1-2c value. July sale ..... 7c yard
BATES GINGHAM REMNANTS—12 1-2c value. July sale ..... 7c yard
PRINT REMNANTS—Light and dark, 7c value. July sale ..... 4c yard
PRINTED LAWN—Odd pieces. July sale 3 1-2c yard
CRETONNE REMNANTS—8c value. July sale, 5c yard
FANCY CRETONNE REMNANTS—12 1-2c value. July sale ..... 6 1-4c yard
PRINTED SCRIM REMNANTS—15c and 19c value. July sale ..... 8c yard
PERGOLA SCRIM—10c value. July sale, 7c yard
FANCY DIMITY AND FANCY MARQUISETTE—15c value. July sale ..... 10c yard
FINE ORGANDY AND DIMITY—12 1-2c value. July sale ..... 7c yard
FINE PRINTED BATISTE—10c value. July sale ..... 5c yard
PRINTED VOILE REMNANTS—10c value. July sale ..... 5c yard
PRINTED GALATEA REMNANTS—12 1-2c value. July sale ..... 7c yard
BEST QUALITY OF LIGHT AND DARK PERCALES—12 1-2c value. July sale 6 1-2c yard
STORM SERGE SUITING REMNANTS—12 1-2c value. July sale 10c
MERCERIZED FOULARD REMNANTS—12 1-2c value. July sale ..... 7c yard
COLORED PIQUE REMNANTS—10c value. July sale ..... 10c yard
MERCERIZED PRINTED PLISSE REMNANTS—15c value. July sale ..... 10c yard
WHITE GOODS REMNANTS—12 1-2c value. July sale ..... 8c yard
OTIS GINGHAM REMNANTS—12 1-2c value. July sale ..... 8c yard
FANCY MERCERIZED PRINTED CREPE REMNANTS—19c value. July sale .... 11c yard
SERPENTINE CREPE REMNANTS—Plain and printed, 17c value. July sale ..... 10c yard
FEATHER TICKING—Satin finish in remnants, 15c value. July sale ..... 9c yard

HOSIERY AND UNDERWEAR COUNTER

LADIES' COTTON HOSE—Black and seamless. July sale ..... 10c Pair
LADIES' BLACK SILK HOSE SECONDS—25c value. July sale ..... 10c pair
LADIES' FINE GAUZE HOSE—Black, tan and white, 12 1-2c value. July sale ..... 10c pair
LADIES' RIBBED VESTS—12 1-2c value. July sale ..... 9c each
LADIES' JERSEY AND FINE RIBBED VESTS—25c value. July sale ..... 15c each
LADIES' FINE JERSEY UNION SUITS—Lace trimmed, regular sizes. July sale, 20c suit
CHILDREN'S AND MISSES' RIBBED VESTS AND PANTS—12 1-2c value. July sale, 10c each
INFANTS' CASHMERE HOSE—All colors, 25c value. July sale ..... 12 1-2c pair
INFANTS' FINE MERCERIZED HOSE—All colors, 19c value. July sale ..... 10c pair

BOYS' CLOTHING SECTION

BOYS' 50c and 75c WASH SUITS—Russian and sailor styles. July sale ..... 39c suit
BOYS' $1.00 AND $1.25 WASH SUITS—Made of fast color material, sailor and Russian styles. July sale ..... 79c suit
BOYS' $1.50 AND $2.00 WASH SUITS—Russian and sailor styles, nicely trimmed, made of very fine material. July sale $1.15
BOYS' $2.50 TO $3.50 WASH SUITS—All newest styles and cloth. July sale ..... $1.65 suit
BOYS' KHAKI BLOOMER PANTS—July sale. 17c Pair

Second Section

THE LOWELL SUN

Pages 9 to 16

16 PAGES 1 CENT — LOWELL MASS. FRIDAY JULY 18 1913 — 16 PAGES 1 CENT

U.S. SENATE TAKES UP THE TARIFF BILL

Report of Finance Committee Makes Cuts Deeper Than Underwood Bill Passed by House

The majority of the finance committee of congress has submitted a report on the Underwood-Simmons tariff bill making reductions averaging 27.64 per cent. from the Payne-Aldrich law with rates 4.22 per cent. lower than the Underwood bill as passed by the house. It will bring an estimated surplus of $2,020,000.

WASHINGTON, July 18.—An average reduction of 27.64 per cent. under the rates of the existing Payne-Aldrich tariff law is proposed by the democratic Underwood-Simmons tariff bill upon which the senate began general debate today, according to the report of the finance committee majority submitted by the chairman, Senator F. M. Simmons.

The report also shows that the bill as reported to the senate provides rates 4.22 per cent. lower than the Underwood bill as it passed the house and that from it, together with other government receipts for the fiscal year ending June 30, 1914, there will be an estimated surplus in the government treasury of $2,020,000.

Increase of Imports

A salient feature of this bill, it is pointed out, is the large increase of imports to be admitted free of duty. Under the house bill the value of free-listed imports, on the basis of 1912 importations, was $193,000,000, whereas the democrats of the senate in caucus

Continued to page fifteen

HUSBAND CHOKED HER

Wife Drew Line at Buying His Clothes

NEW YORK, July 18.—Because, she says, her husband ordered a clergyman and his wife out of the house when they called and then choked her until she begged for mercy, Mrs. Violet Townsend of Morristown, N. J., yesterday morning appeared before Justice Isaac Pierson and got a warrant for Benjamin Townsend, chauffeur of Independent Hose company's chemical fire engine.

Mrs. Townsend is young and well-to-do. Townsend, who is forty-four, was a widower with two children when he married her several years ago. Soon after the wedding Mrs. Townsend bought a lot at Morris Plains on which she built a bungalow for herself and and her husband. She presented an automobile to him.

But she soon found, she told Justice Pierson, yesterday, that in spite of her generosity her husband failed to appreciate her. The trouble began, she said, when he made it a practice of going to a Morristown tailor, ordering new suits and having the bills sent to her. Then she drew the line.

After her remarks about clothes, Mrs. Townsend says, relations between her and her husband were never quite what they had been. The trouble culminated Wednesday afternoon when Townsend came home and found his wife entertaining the Rev. Walter W. Hammond, pastor of the Morristown Presbyterian church, and Mrs. Hammond.

Townsend ordered the Hammonds to leave the house, his wife says. After they had gone, she adds, he choked and otherwise abused her.

Townsend was arrested on his wife's complaint and was held in $200 bail.

LEAPS OUT OF WINDOW

Alleged Burglar Caught After Hard Fight

NEW YORK, July 18.—When Mrs. Mina Schwartz and Mrs. Fanny Scudder returned after a shopping trip to Mrs. Schwartz's flat on the second floor of No. 231 Atkins avenue, Brooklyn, about 4 o'clock yesterday afternoon, they rudely interrupted a tall, well dressed young man who was busily ransacking a bureau.

Both women screamed, then dashed at the man. He darted into the parlor, threw up a window and leaped to the sidewalk.

Detective Burke of the Liberty avenue police station, who had heard the women scream, ran up in time to see the fugitive disappear around the corner. After a lively chase the detective pounced on a man who afterward said he was Joseph Schmidt. The arrested man fought and there was a struggle, both men falling to the pavement. Burke finally subdued his man, but only after Schmidt had been beaten so badly that he had to be taken to St. Mary's hospital for repairs.

Mrs. Schwartz and Mrs. Scudder identified Schmidt as the burglar. He had a gold watch that Mrs. Schwartz said was hers.

TO DISSOLVE ROADS

Treasurer of U. P. Turns Over Money to Trustees

NEW YORK, July 8.—With a slip of paper in his pocket representing about $88,000,000 Frederick V. S. Crosby, treasurer of the Union Pacific railroad company, walked into the office of the Central Trust company yesterday. He turned the paper over to the trust company and thereby completed the first step in the dissolution of the Union Pacific and Southern Pacific roads as decreed by the courts. The document was a certificate for Union Pacific's holdings of Southern Pacific, exclusive of those turned over recently to the Pennsylvania railroad in exchange for that road's holdings of Baltimore & O. The trust company was designated by the court to act as trustees pending distribution of the stock among persons not holders of Union Pacific stock.

JOY RIDER MAY GET 15 YEARS

Manslaughter Verdict for Chauffeur Who Killed Man as He Alighted From Car

UTICA, N. Y., July 18.—John Van Deusen, the chauffeur who on the night of April 30 last ran down and killed Lewis L. Jones, a motorman, as Jones alighted from a street car, was found guilty of manslaughter in the second degree last night.

Van Deusen took a car from a garage without the owner's permission on the night of the tragedy and had a joy ride with friends. He was indicted for murder in the first degree and his trial lasted four days. He will be sentenced on Saturday. The maximum penalty is 15 years.

SAVES CHILD FROM RIVER

New York Man Dives for Four-Year-Old Boy Who Fell Off Recreation Pier

NEW YORK, July 18.—Three hundred mothers and children were on the recreation pier at the foot of West Fiftieth street yesterday afternoon, when a small boy squeezed through the guard railing, lost his balance and splashed into the river.

The screams of the women brought Thomas Butler of No. 52 Horatio street. He dived in after the boy and brought him to the surface. A rope was thrown and the boy was drawn on the dock. Then Butler was fished out.

The boy is four-year-old Theodore Dornbush of No. 441 West Fifty-fourth street, who had gone to the pier with his mother. A doctor from Polyclinic hospital pumped him out and he was taken home. Butler said he didn't need medical attention and disappeared.

LADIES

We Can Save You 1-3 to 1-2 Millinery Bills

The rush at these wholesale rooms continues. You, the consumer, can't do better than to inspect our vast stock. Come now and get Advanced Styles at Wholesale.

LOOK!

A magnificent stock of Genuine South American Panamas. Wonderful Special Lots are offered now at ..... $2.48 up

CHIP, HEMPS AND MILANS

We are overstocked now and this great assortment must be sacrificed. Get them while they last ..... 25 cts.

White Ratines

Our lines of these neat Hats are acknowledged par excellence. Wholesale direct to you ..... 69c UP

BARGAIN LIST

White Chips....88c
White Hemps..$1.48
New Flowers, 12½c up
Ostrich Plumes, $2.98 up
Ostrich Fancies, 78c up
Sailors 10c

BROADWAY WHOLESALE MILLINERY COMPANY

158 MERRIMACK STREET
Up One Short Flight
Opp. Bon Marche

DEMANDS CHIEF RESIGN

Revere Police Head is Under Fire

CHAIRMAN OF SELECTMEN CHARGES LAXITY

Says Liquor Law Is Not Being Enforced—Will Press Accusations—Chief Chainey Will Not Give up Office

BOSTON, July 18.—Accusing Clair P. Chainey, chief of the Revere police department, of laxity in the matter of the illegal sale of liquor, and intimating that other town officers have connived at such sales, Walter T. White, chairman of the Revere selectmen, declared yesterday he was going to ask for Chainey's resignation.

White's charges, fraught as they are with startling inuendoes, have caused a great stir in Revere. Coming almost on the heels of the tax scandal and the sentencing of Samuel A. Segee, chairman of the Revere board of assessors, for forgery in that connection, they have split the town into factions.

It had been common knowledge in Revere that White and Chainey were at loggerheads, but not until yesterday were open charges made. White's accusations were contained in a statement issued to the press in answer to the inquiry as to why he employed Metropolitan park officers in a raid Wednesday night on the Lynnway club, at the Point of Pines, where a truck load of liquor was seized.

The statement in part says:

"I shall prefer no charges against the other selectmen, and whether or not they were on in this deal can be told at the next meeting of the board, when I shall ask for the resignation of Acting Chief Clair P. Chainey.

"If he refuses I shall prefer charges against him. We can then tell whether or not the other selectmen were protecting this place or who was.

"Seven weeks ago I called Capt. Chainey before the board and told him of the existence of several places where liquor was sold. He admitted they existed and said no appropriation has been made to cover the expense of securing evidence, and wished to be allowed to exceed his appropriation.

"I told him that I could authorize him to do that, but if he spent any money hiring detectives or necessary help to secure evidence or conviction he could present the bill, and I did not think that any member of the board would refuse to sign the order.

"Two weeks later at an executive session I summoned the acting chief before the board and asked what had been done.

"He replied that he had done pretty well and had secured quite a lot of evidence. I told him I believed he was stalling and warned him that if he did not bring the evidence before the board within a reasonable time and if he didn't rid the town of these places I would do it without him, and I think I have kept my word.

"I have no thought of resigning," said Chief Chainey when he was shown a copy of the statement of Chairman White. "Why should I?"

"Mr. White has never made any specific complaint to me about the Lynnway club or any other place. I am doing my duty and getting evidence.

"On the night before the Fourth, after he had tried to get several of my men to assist him in a raid, Mr. White came to the police station and wanted me to go out with a squad to make some raids. Selectman Farrell was present.

"I told him that I thought the night before the Fourth was a bad time to make raids for not only would it warn other dealers that the police were busy and so spoil my crusade but it was a night when every officer in the department was busy, and I believed they should not be taken off the streets at the time.

"White then left my office and has not spoken to me since. I can't help it. I'm not afraid of anything. Let him go ahead and clean up the town and I'll help him do it."

PRISONER ESCAPED

But Was Later Captured By Officer Flynn—Was Being Transferred from Salem

LAWRENCE, July 18.—Joseph Ritchy who is serving a two years' sentence for carrying a revolver and passing confederate money and who was being transferred from Salem to the Lawrence jail by Deputy Sheriff Fred N. Abbott, slipped his handcuffs and escaped last evening at the North station.

His liberty was short-lived, however, for he was re-captured later in the evening on Haverhill street by Officer Fred P. Flynn and was taken to the local jail.

Games Postponed

National at Boston: Chicago-Boston game postponed—rain.

New England at Lynn: Brockton-Lynn game postponed—rain.

New England at New Bedford—Portland-New Bedford game postponed, rain.

New England at Worcester—Fall River-Worcester game postponed, rain.

SMOKE SALE

Fine cigars—reduced prices. La Matica Perfecto or Panetella, worth $3.50 a box of 50, at $2.95. Rosade Mindora, selling regularly at $2.00 a box, now 7 for 25c, $1.75 for 50. Genuine Manila londres, worth 5c each, at 25c for ten, $2.35 per box of 100.

"No Dope" Manila cigarets have a pleasant odor, do not stain the fingers and are inexpensive. Packages of tens 5c, packages of twenties 9c, three for 25c. Sold only by Howard, the Druggist, 197 Central street.

ASK ANY OF THE PRESENT OCCUPANTS

How they like the

New Sun Building

and without a single exception they will tell you that they are delighted with it. Many of them say that they would sooner think of going out of business than return to their former locations. This modern fireproof building has many attractive features not obtainable in any other office building in the city. To begin with its ideal location in the heart of the business section at Merrimack square where all car lines pass; its magnificent marble entrance; its double elevator service, day and night, seven days in the week; its absolutely fireproof construction, eliminating the danger of fire, and reducing the insurance rate to a mere trifle; its light, airy and healthful rooms; its sanitary toilets; hot and cold water; its splendid electrical conveniences; its excellent free janitor service, including office and window cleaning. The general tone and character of the building appeal to the better class of business and professional men and women. There is a number of splendid offices still vacant, although the building is filling up rapidly. Now is the time to secure a reservation before the best offices are all taken.

Special inducements are offered to desirable tenants.

Inquire at the office of the

BUILDING MANAGER

Room 501. Tel. 4100.

THE SUN IS ON SALE At BOTH NEWS STANDS IN THE UNION STATION BOSTON

TODAY'S STOCK MARKET

NEW YORK MARKET

Stocks	High	Low	Close
Amal Copper	67⅝	66⅝	67½
Am Can	30⅛	29⅞	30½
Am Can pf	92	90¾	91¾
Am Car & Fd	42	41⅞	42⅞
Am Cot Oil	36¾	36¼	36¾
Am Locomo	29¾	29¼	29¼
Am Smelt & R	62¾	61	61⅞
Am Sugar Rfn	109¼	109	109¼
Anaconda	34	33½	33⅞
Atchison	96¾	96⅜	96⅝
Atchison pf	96¾	96¾	96¾
Balt & Ohio	95½	95	95½
Br Rap Tran	88⅛	87⅝	87⅞
Candaian Pa	217¾	216¼	217¼
Ches & Ohio	54½	54	54⅛
Col Fuel	29	29	29
Consol Gas	131	130	131
Erie	26	25⅞	26
Erie 1st pf	39½	39½	39½
Gen Elec	139½	139¼	139¼
Gt North pf	124½	123⅞	124
Gt N Ort ctf	33	33	33
Int Met com	15¾	15¼	15½
Int Met com pf	57¾	56½	57¾
Int Paper pf	40	38½	38½
Iowa Central	21¾	21¾	21¾
Kan City So	27½	27¼	27¼
Kan City So pf	59½	59¼	59½
Kan & Tex	21	21	21
Lehigh Valley	148⅛	146½	148
Louis &Nash	132¼	131½	132¼
Missouri Pa	31⅜	30⅞	31⅜
N Y Central	98¼	97⅞	98
Nor & West	104½	104	104½
North Pac	107¾	107	107¾
Ont & West	29¼	29¼	29¼
Pennsylvania	113⅝	112¾	113
People's Gas	111½	111¼	111½
Pressed Steel	23½	23¼	23½
Pullman Co	153	153	153
Ry St Sp Co	24½	24½	24½
Reading	160¼	158¾	160
Rep Iron & S	20¼	19½	20
Rep I & S pf	79	77¾	79
Rock Is	16⅝	15⅞	16¼
Rock Is pf	26	25¼	26
St L & So'wn	26¾	26¾	26¾
St L & S'n pf	66	66	66
St Paul	104¼	103¾	104¼
So Pac	93	92	92¾
Southern Ry	22	21⅞	21⅞
Tenn Copper	29¾	29	29¼
Third Ave	32¾	32¼	32½
Union Pac	148⅜	146¾	147⅝
U S Rub	60	59¾	60
U S Steel	56¼	54⅞	56¼
U S Steel pf	107⅛	106	106¾
U S Steel 5s	99¼	99¼	99¼
Utah Copper	44	43½	43¾
Westinghouse	59¾	59	59¾

BOSTON CURB MARKET

Stocks	High	Low	Close
Bay State Gas	17c	17c	17c
Butte London	22c	22c	22c
Butte Central	12c	12c	12c
Calaveras	2½	2½	2½
Corbin Copper	98c	98c	98c
First National	2¼	2⅛	2⅛
Mexican Metals	49c	46c	49c
South Lake	4⅛	4	4⅛
United Verde	68c	61c	65c

Boston Market

BOSTON, July 18.—A few local mining shares responded today to the upward movement in New York but trading generally was dull. Granby advanced to 58 and Calumet & Arizona to 61½ at noon. Interest centered in New Haven, which rose to 107 in the early trading.

Cotton Futures

	Opening	Close
July	12.18	12.20
Aug.	12.03	12.13
Sept.	11.68	11.72
Oct.	11.45	11.60
Dec.	11.35	11.50
Jan.	11.30	11.43
March	11.31	11.51

UPWARD MOVEMENT

IN LEADING STOCKS AT THE OPENING

Took Cue From London Which Sent Over High Prices—New Haven Unusually Active

NEW YORK, July 18.—A vigorous upward movement in leading stocks occurred at the opening today. The market at once took its cue from London which sent over high prices and opening prices in most instances showed gains. Large buying orders were on hand and their execution further stimulated the list. Trading was especially active in steel, which advanced a point on purchase of several large blocks. New Haven was unusually active, following the announcement of President Mellen's resignation and gained two points on the first few transactions. Can Pac. rose two and Reading, Union Pacific and Utah Copper one. The Petroleum shares exhibited further weakness, California Petroleum fell three points and Mexican Petroleum 2½, both touching new low records.

The advance in stocks in the early part of the week interrupted yesterday was continued today. Speculative sentiment was more cheerful, although there were so many factors in the general situation calculated to make for conservatism that traders were unwilling to commit themselves heavily. Cable advices indicated that a better feeling prevailed in the principal European centers and there was some buying here for foreign account. Steel was the most conspicuous stock in this market and the buoyant manner in which it rose suggested that the shorts were being brought to cover. The reactionary tendency which developed after the opening rise disappeared and in the last part of the forenoon the market rose strongly again. Gains of one to two points were made by virtually all of the important stocks. Bonds were firm.

European buying was an important factor in the day's rise. Arbitrage brokers estimated at 20,000 or more shares were taken by London and on direct order from Paris and Berlin. Foreign buying was heaviest in Canadian Pacific, Union Pacific, Steel and Amalgamated. Trading fell off decidedly with the completion of the foreign buying. The market leaders eased off fractionally although the bulk of the day's rise was retained. New Haven which showed a gain of two points earlier in the day lost most of its advantage. The heaviest trading in this stock was transacted to Boston houses. New Haven fell 1 1-4.

The market closed steady. Highest prices of the day were reached in the last hour. Although there was no heavy buying such as characterized the morning trading stocks found a ready market at slowly advancing prices. Steel gained two points and Amal 1¾. Profit-taking in the last few minutes scaled down the leaders fractionally.

Money Market

NEW YORK, July 18.—Prime mercantile paper six per cent. Sterling exchange steady at 483.15 for 60 day bills and at 486.65 for demand. Commercial bills 483. Bar silver 59½. Mexican dollars 47. Government bonds steady. Railroad bonds firm.

Cotton Spot

Cotton spot closed quiet. Middling uplands 12.40. Middling gulf 12.65. Sales 1400 bales.

BOSTON MARKET

Stocks	High	Low	Close
RAILROADS			
Boston & Albany	197½	197½	197½
Boston Elevated	89⅝	89¾	89⅝
Bos & Maine	62	62	62
N Y & N H	107	102	102
MINING			
Cal & Arizona	61¾	61	61¾
Centennial	12	12	12
Chino	35⅝	34⅝	35⅝
Copper Range	39¾	39	39¾
E Butte	10⅞	10⅝	10⅞
Granby	57½	57	57½
Greene-Cananea	7	6¾	7
Hancock	17	17	17
La Salle	4½	4½	4½
Mohawk	44	44	44
Nevada	15¾	15¼	15¾
Nipissing	8½	8½	8½
North Butte	26¾	25¾	26¾
Old Colony	3¾	3⅝	3¾
Osceola	77	77	77
Ray Con	17¾	17¼	17¾
Shannon	7⅜	7⅜	7⅜
Tamarack	29½	29½	29½
Trinity	3½	3½	3½
Utah Copper Co	44	43½	43¾
Wolverine	45	45	45
TELEPHONE			
Am Tel & Tel	127⅞	127½	127⅞
MISCELLANEOUS.			
Alaska	18¼	17¾	18¼
Mass Elec pf	71	71	71
Mass Gas	91	90½	91
Mass Gas pf	90½	90½	90½
United Fruit	155½	155	155½
United Sh M	45½	45½	45½
Un Sh M pf	27	27	27
UNLISTED SECURITIES			
Am Ag Chem pf	92¾	92½	92¾
Am Woolen pf	76½	76½	76½
American Zinc	20	19¾	19⅞
Butte & Superior	27	26½	26½
Isle Royale	20	20	20
Lake Copper	7½	6½	6¾
Miami Cop	21½	21½	21½
Pond Creek	10	10	10
Swift & Co	104½	104½	104½
U S Smelting	36½	36	36½
U S Smelting pf	46½	46½	46½
Utah-Apex	1⅞	1⅞	1⅞

MILITANT REARRESTED

Friends Attempted to Take Her From Police

LONDON, July 18.—Miss Israel Barrett, assistant editor of the Suffragette who was sentenced to nine months imprisonment on a conspiracy charge July 17, and has been released on license several times, was re-arrested last night after addressing a militant meeting. Suffragettes attempted to rescue her were held in check by the police while Miss Barrett was taken in a motor car to Holloway jail.

Save Men Entombed in Mine

EVELETH, Minn., July 18.—Five men, who were entombed at the Spruce mine here as a result of a cloudburst, were rescued last night after having been imprisoned thirty-two hours, during part of which time they stood in water up to their necks.

EXCUSE ME

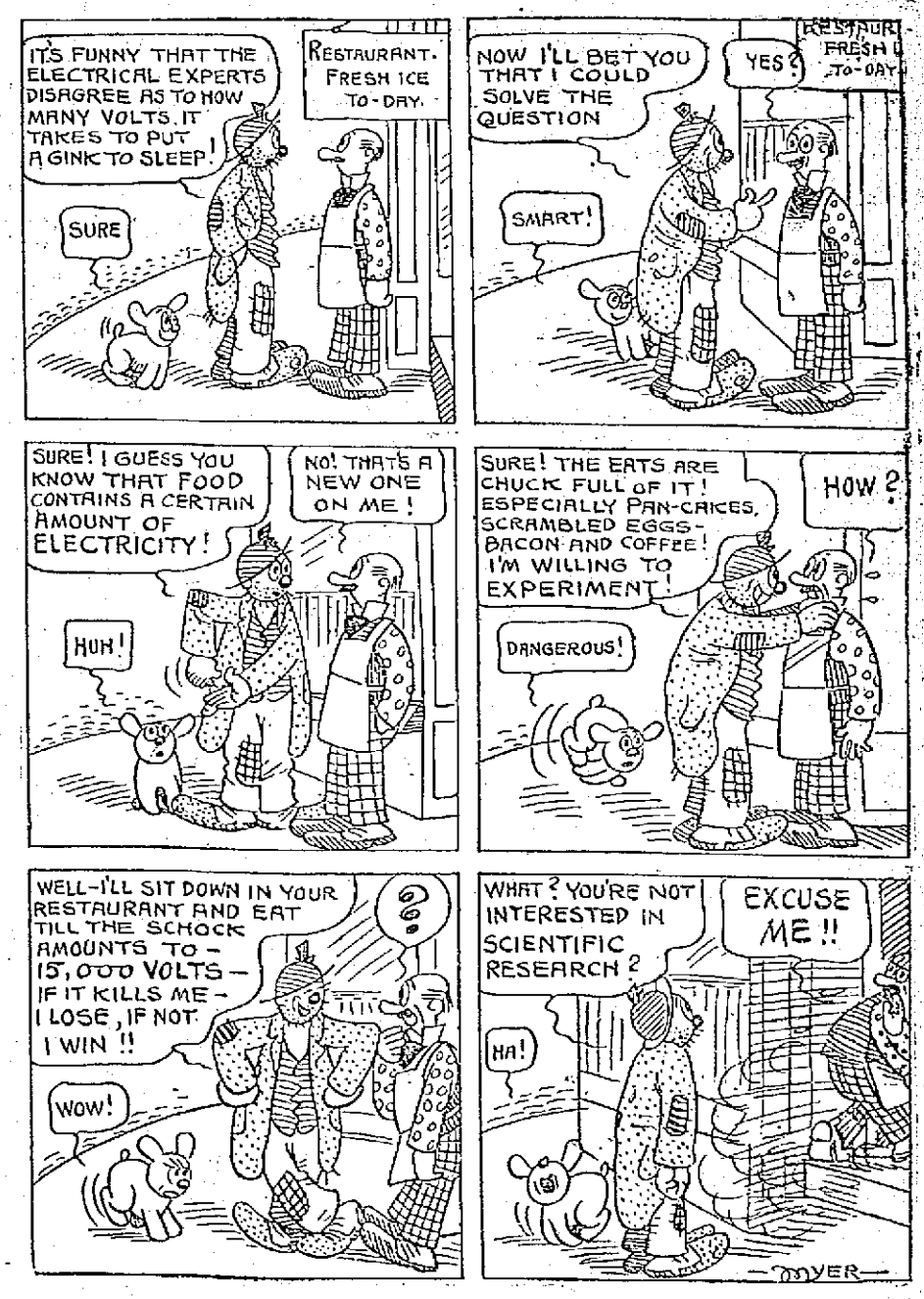

LARGEST FIRES IN THIRTY YEARS

List of Greatest Fires in the History of Our City From 1880 to the Present

The following is a list of the more destructive fires that occurred in this city since 1888.

The list from 1880 to 1898 was published in The Sun in the latter year but it is now repeated by request and brought up to date.

Oct. 6, 1880, Chace mills.
Oct. 5, 1882, Centralville bridge.
March 22, 1888, Coburn Shuttle shop.
July 17, 1889, Lowell Horse Railway barn.
April 5, 1891, Edson block.
July 25 Aug. 22, and Sept. 11, 1891, Davis and Sargent Lumber yard.
Nov. 2, 1891, Bartlett & Dow.
May 10, 1893, Coburn Shuttle Co.
Aug. 2, 1893, Standard Worsted Co.
Sept. 11, 1893, Steven's barn.
Sept. 30, 1893, Tryder's stable.
Feb. 25, 1894, Mathew's mill.
July 30, 1894, White's tannery.
Sept. 18, 1894, Ludlam residence.
Nov. 16, 1894, Crowley building.
June 6, 1895, Bartlett & Dow.
Feb. 25, 1895, August Fels' residence.
Feb. 26, 1895, W. H. I. Hayes' Cigar factory.
Aug. 26, 1895, Tremont & Suffolk cotton storehouse.
Nov. 20, 1895, Parker block.
April 13, 1896, Chamber street box shop.
April 19, 1896, St. Lawrence hotel stable.
June 13, 1896, Eagle foundry.
Aug. 18, 1896, Faulkner residence.
Nov. 15, 1897, Irvin block.
Dec. 1, 1897, Irvin block.
Dec. 14, 1897, Huntington hall.
Feb. 1, 1898, H. R. Barker building.
Sept. 21, 1899, Moxie Nerve Food plant.
Feb. 1, 1900, Marin block.
Feb. 8 1900, Suffolk hall.
Nov. 8, 1900, Harvard brewery.
May 6, 1901, Fifield Tool shop.
June 30, 1901, Rugg building.
Jan. 6, 1902, Harriman mill.
June 14 1902, Criterion hosiery.
Feb. 27, 1903, Burbank block.
July 18, 1903, Merrimack coal pocket.
July 29, 1903, U. S. Cartridge Co. magazine at Riverside, now in Lowell.
Dec. 6, 1903, Davis & Sargent.
Jan. 9, 1904, Old Odd Fellows building.
Jan. 11, 1904, St. Patrick's church.
Jan. 12, 1904, Fellows, Bascom and Albion blocks.
Nov. 6, 1904, Huntington hall.
Mar. 3, 1904, Davis and Sargent box shop.
July 17, 1904, Brouillette residence.
Aug. 2, 1904, White dwelling.
Aug. 18, 1904, Otis Allen box shop.
Aug. 23, 1904, Moxie Nerve Food plant.
Sept. 26, 1904, Waterhead mill.
Nov. 6, 1904, Huntington hall.
May 24, 1905, Greenwood Bros. building.
Oct. 8, 1905, Barristers' hall.
Nov. 11, 1905, Carruthers mill.
Nov. 15, 1905, Caswell garage.
Dec. 5, 1905, Doherty's foundry.
Jan. 27, 1906, Richardson hotel.
May 5, 1906, three buildings destroyed in Acton street.
June 20, 1906, Walter Coburn waste mill.
Oct. 18, 1906, Robinson Bros. foundry.
Jan. 28, 1907, Card Clothing building.
January 17, 1907, Marin block, Front street.
March 5, 1907, Howe building.
April 14, 1907, Jeremiah Clark storehouse.
May 24, 1907, U. S. Bunting Co.
June 18, 1907, Adams paint shop.
June 22, 1907, Rollaway.
July 3, 1907, P. J. Riley shop.
August 3, 1907, Hoyt & Sheild building.
August 12, 1907, Eagle's foundry.
August 30, 1907, eight buildings in St. James street.
October 3, 1907, U. S. Bunting Co.
October 31, 1907, Scannell boiler works.
January 27, 1908, garage on Appleton street.
February 5, 1908, Gilbride's Dry Goods store.
February 10, 1908, Appleton corporation, Jackson street.
March 15, 1908, N. Y., N. H. & Hartford railroad building in Howard street, occupied by the Walter Coburn Co. March 19, 1908, George Fifield machine shop.
July 21, 1908, Lowell Insulated Wire Co., Tanner street, occupied by Walter Coburn Co.
October 24, 1908, J. Munsen's block, Middlesex street.
January 25, 1909, Mrs. B. M Gillard block, Merrimack street.
May 15, 1909, A. C. Stern Shoe Co.
June 25, 1909, Davis & Sargent Lumber Co.
September 14, 1909, beam house of American Hide & Leather Co., Howe street.
September 15, 1909, Heinze Electric Co., Nov. 15, 1909, Davis & Sargent Lumber Co.
December 30, 1910, L. C. Gerrish block, Central street.
December 20, 1910, A. G. Pollard block, Middle street.
February 5, 1911, Mass. corporation storehouse.
June 21, 1911, P. J. Riley's, Tanner street.
August 6, 1911, Mrs. A. B. Courtney's dwelling Sept. 13, 1911, F. P. Cheney box shop.
Feb. 20, 1912, Otis Allen & Son box shop.
March 27, 1912, C. B. Coburn Co.
May 16, 1912, J. C. Manseau's store, Merrimack street.
June 22, 1912, Friend Bros.' bakery.
June 23, 1912, C. S. Dodge machine shop, Payne street.
Aug. 16, 1912, W. L. Parker Co. bobbin shop.
Nov. 2, 1912, Lithuanian Catholic church, Rogers street.
Nov. 12, 1912, Lowell baseball club bleachers, Rogers street.
Nov. 21, 1912, St. Jean Baptiste church, Merrimack street.
Dec. 20, 1912, Lavery's bakery.
Feb. 17, 1913, Wright & Gerrish building and W. B. Spalding estate, Central street.
April 16, 1913, Dodge Machine shop, Payne street.
April 30, 1913, Doherty Brothers' foundry.
May 27, 1913, Arthur P. Bonney estate, Merrimack street.

The losses in Lowell by fires since Jan. 27, 1908, not counting the smaller fires, reached the enormous sum of $175,251.29. The largest of all those, however, was that at Fifield's machine shop, on March 19, 1908, which also destroyed nine dwelling houses in the immediate vicinity of the shop, the losses altogether at this fire being $129,475.00. Another very large one was that at St. Jean Baptiste church on Nov. 21, 1912, which almost completely destroyed the fine granite edifice, making a total loss of $110,466.50. The O'Donnell & Gilbride fire on Feb. 5, 1908, was also a great conflagration and the losses there were $61,946.65. The losses to the beam house of the American Hide & Leather Co. in Howe street, on Sept. 14, 1909, reached $32,977.32, while the fire at the Wright & Gerrish building in Central street on Feb. 17, 1913, caused damages to the extent of $13,933.52. At the Doherty Brothers' foundry fire the losses were $15,012.65.

PROF. PAUL REINSCH

Is Offered Post of Minister to China

WASHINGTON, July 18.—Professor Paul S. Reinsch of the University of Wisconsin is slated to be the next American minister to China, filling the vacancy created by the resignation of William J. Calhoun of Chicago, who returned from China some months ago. Professor Reinsch conferred with

President Wilson and the secretary of state, and the proposal that he go to China was submitted to him. There seems no doubt that he will accept the place. Professor Reinsch has the chair of political economy in the university at Madison and has made a place for himself as an authority on international affairs. He was a delegate to the Pan-American conference in Rio de Janeiro in 1905 and since then has served the United States government in a similar capacity on several occasions. He is also the author of a number of books on foreign affairs. He is a student of far eastern matters, and one of his latest books is on the subject of political and intellectual currents in the far east.

Some chronic sufferers from rheumatism are human barometers. They can recognize by the growling pains in their tender joints and muscles the slightest increase of moisture in the air, even a change in the direction of the wind.

Such a condition of supersensitiveness is always attended with thin blood. The watery, poison-laden fluid that fills the arteries must be built up and purified before there can be any progress toward permanent recovery. The problem of medicine is not to cure a single attack of rheumatism but to eradicate it from the system and strengthen the body to resist another attack. This can be done by building up the blood.

Mr. Israel Dearborn, of Corinna, Maine, says: "I had always had more or less rheumatism in my back and in my legs from the knees down, but it was not until a few years ago that I began to suffer severely from the disease. Then I had such a severe attack that I was confined to the house for two weeks and was unable to use my legs. I also had pains in my arms. The pains became so intense that I could hardly move and I had to lie down most of the time. I had been sick for six months when some one recommended Dr. Williams' Pink Pills to me. They quickly relieved me and drove the disease entirely out of my system."

Dr. Williams' Pink Pills are an excellent tonic for the blood and are absolutely safe. Our booklet, "Building Up the Blood," is free on request and should be read by every rheumatic sufferer.

Get a box of Dr. Williams' Pink Pills today from your druggist, 50 cents per box, six for $2.50, or order from

Dr. Williams Medicine Company, Schenectady, N. Y.

The O'Brien Label Guarantees Value

Where Else Can You Find Clothing Values to Match These:—

STEIN-BLOCH

$17.50 and $20 SUITS

$13.50

These Suits were $17.50 and $20 Suits actually—and good value at that—better, we believe than are usually sold at these prices.

At $13.50 they emphasize the economies offered by our July Reduction Sale, which includes every Suit in the store, not excepting blues and blacks, which are usually reserved.

Three-piece Suits, with coats full lined; two piece Suits, with coats half or quarter lined. Sizes from 33 to 46.

Other reductions are—

$30, $27.50 and $25 Suits are now **$19.75**

$22.50 and $20.00 Suits are now **$16.75**

$15.00 Suits are now **$11.75**

$6.00 and $5.00 Outing Trousers are now **$3.75**

$5.00 and $4.00 Outing Trousers are now **$3.00**

ALL STRAW HATS MARKED DOWN

Where Else Can You Find Shirt Values to Match These—:

$1.50 and $2.00 High Grade Shirts $1.15

These are Neglige Shirts with plain or plaited bosoms and stiff cuffs; summer shirts in soft fabrics with soft cuffs.

All are high grade and of warranted colors.

All our 50c Fancy Silk and Wash Silk Neckwear now..........35c—3 for $1.00

D. S. O'Brien Co.

The Smart Clothes Shop. 222 Merrimack St.

LOWELL SPRINGFIELD

J. L. CHALIFOUX CO.
COR. CENTRAL & MIDDLE STS.
Lowell's Greatest Ready-to-Wear Store

Week End Sales

SPECIAL!

LADIES' $2.00 DRESSES at - - $1.19

LADIES' STREET WEAR DRESSES, made with a coat effect, embroidery front and buttonhole stitched around sleeves and neck. In Alice Blue, Light Blue, Pink, White, Lavender and Linen color. Sizes 14 to 18, 34 to 44.

ON SALE TODAY---BARGAINLAND

CLOAK AND SUIT DEPT.

Sale $25 to $35

Wooltex Coats and Suits

$9.89 EACH

In this lot there are about 15 Coats and 18 Suits in the finest of materials, most all sizes, with the same guarantee as if you paid the regular price. There are only one or two of a kind. Also three Silk Suits.

Sale $12 to $18

COATS and SUITS

$5.89 EACH

This lot includes about 33 Suits and 27 Coats, the rest of our stock of cloth garments, made in numerous styles, all sizes. Values never like it before.

WOMEN'S $1.50 WHITE SHOES AT **$1.15**

White Canvas 4-Button Oxfords, with high or low heel. All sizes.

WOMEN'S $2.50 OXFORDS AT **$1.50**

Patent Colt, Gun Metal and Russia Calf, Pumps and Oxfords.

GIRLS' AND BOYS' $1.25 PLAY SHOES AT **98c**

Tan and Smoke, soft leather uppers, with elk-skin sole. Sizes 9 to 2.

MEN'S $3.00 SHOES AT **$1.98**

High and low cut, button and blucher style, in tan and black calfskin, Goodyear welt.

AMUSEMENT NOTES

The Kasino

Soft, sweet music by a talented orchestra invariably attracts people, but when the surroundings are in keeping, a double incentive is offered for patronage. The Kasino orchestra is one of the best in this section. The Kasino hall is the largest for miles about, and its floor is as smooth as it is possible to have it.

Merrimack Square Theatre

If one did not see and hear for themselves it would be impossible to believe that one could hear Alice Everson appearing this week at the Merrimack Square theatre, outside of grand opera. To be sure that's what she sings there but it's not very often Lowell theatregoers get an opportunity to have such a wonderful soloist brought, literally speaking, to their door. Miss Everson sings two selections and in both displays herself the artist which she really is.

Leeward and Drew, an entertaining couple, Walter Davis, the Lowell boy, in new songs and dances, and Lillian Shunny in a brace of the latest illustrated songs complete the vaudeville list, while the photo-plays for the last three days include among others, the latest Mutual Weekly. Performances continuous.

Theatre Voyons

Today the Theatre Voyons presents the ever amusing O'Hara in "O'Hara as a Guardian Angel." This vitagraph character is most true to life and the adventures of the big-hearted Irishman and his daughter's family never fail to hold the interest. In this picture O'Hara just happens to be round when the girl's happiness can be made or broken by a word and you may be sure everything ends happily. "The Mistake," a biograph, with Blanche Sweet and Henry Whitall in the leading roles, is a departure from the usual, and though its story is a tragedy, it is one of the pictures that suits everybody. Pathe's Weekly is most interesting as are the other numbers on the program.

THE LAKE AGLOW

Mascopic's Shores Illuminated and Water Craft Carry Japanese Lanterns—Swimming Races Postponed

The long distance swimming race, which was set for yesterday afternoon at Lakeview was postponed until next Thursday, because of the drowning of the two colored picnickers of Everett. Twenty swimmers had been entered and prizes amounting to $30 had been offered.

The program for the night was not discontinued. It was known as "float night," and was a very pretty event. There was a large float decorated with Japanese effects near Mountain Rock, from which a Victrola concert was given by Mr. Marks from 8 to 10.30. All the water craft carried Japanese lanterns and the cottages about the lake were well illuminated.

CARBONOL

Tuberculosis Germs

Tuberculosis germs blow into the house with street dust containing dried sputum. They constitute an unpleasant risk.

Other disease germs—some far more dangerous—also enter the house in much the same way.

If you habitually put Carbonol into your cleaning water, your house will always be thoroughly disinfected wherever you clean.

10c, 25c, 50c, 75c.

At all Dealers. Free sample on request.

Barrett Manufacturing Co.
237 Franklin Street
Boston, Mass.

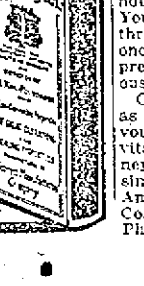

Riker-Jaynes Co. is Authorized to Refund Your Money if WENDELL'S AMBITION PILLS do not Banish all Nerve Troubles and Put Vigor and Energy Into Your Body.

Are you a dead one? Have you lost ambition? Do you get up tired in the morning? Do your hands tremble? Are you despondent? Have you lost confidence in your ability to do things?

Don't give up; arouse yourself right now. Go to Riker-Jaynes Co. and get a fifty cent box of Ambition Pills. You don't have to wait a week to know whether they are doing you good or not. You'll feel better tomorrow. You'll feel full of vim and vigor in three days and after you have taken one box of this marvelous upbuilding prescription you'll be your old vigorous, energetic self again.

One box of Ambition Pills is as good as a two weeks' vacation. For nervous debility, tired feeling, exhausted vitality, hysteria, loss of appetite, kidney and liver complaints they are simply splendid. Box of Wendell's Ambition Pills, 50c at Riker-Jaynes Co. Mail orders filled by Wendell Pharmacal Co., Syracuse, N. Y.

STATUS OF HOME RULE BILL

Recent Action of Lords Same as Rejection—Sec'y O'Callaghan Explains the Situation

The following article by Mr. John O'Callahan, secretary of the United Irish league of America is a clear exposition of the home rule situation as it stands today after the second rejection of the bill by the house of lords:

The rejection for the second time last night of the Irish home rule bill by the house of lords is the dying kick—the last flash in the pan—in the power of that body to exhibit its ingrained hostility to the national rights of the Irish people and the principle of self-government.

It means that the measure will become law without the lords' consent, and, despite their opposition, by May of next year, no matter what happens or what influences they can bring to bear against it in the interval.

The acceptance of Lord Lansdowne's amendment that "the house declines to proceed with the, consideration of the bill until it has been submitted to the judgment of the country," without a division, shows that the amendment was simply regarded by both sides as an aspiration—pious or otherwise—on the part of a body powerless to carry out its own decrees. It obviates any necessity for compromise on the main principle of the measure by the government.

Significant, too, was the fact that almost at the same hour yesterday, in the representative chamber of the British parliament, the house of commons, Premier Asquith gave notice that the main work of next year's session will be to undertake the reform of the hereditary chamber, the house of lords, that, of course, has been an accepted belief ever since the parliament bill, limiting the veto power of the house of lords to three successive rejections of any measure, became a law two years ago. It has been declared over and over again by Mr. Asquith, Lloyd George, Winston Churchill, Herbert Samuel, Augustine Birrell and other members of the cabinet, that, with the decks cleared for action by the enactment of the measure for Irish home rule, Welsh disestablishment, Scottish temperance legislation and the abolition of plural voting, one of the next great issues which would be raised in British politics and definitely settled, would be the reform of the so-called upper house of parliament, the house of lords.

Will Be Hung Up Until February

The home rule bill was disposed of so far as it can be for the present by that body last night, and there is little doubt that the Welsh and Scotch bills will meet a similar fate probably within a week. They will then have to be hung up until about February of next year, when all three will be reintroduced and pushed through the house of commons again with majorities ranging in the neighborhood of 100, and go to the king for signature about the middle of next May.

It is possible that the lords may swallow the plural voting b with a wry face, much as they dislike it, in order to try and make it apparent to the voters of the country that they are not wholly irascible, and on particular questions may be susceptible to the influence of reason.

The ultimate settlement of the position in the political machinery of Great Britain of the house of lords will not, however, be seriously affected, even should they take their medicine, and accept the plural voting bill. They will be compelled to face the music of reform next year in any case, with the Irish home rule bill, the Welsh disestablishment bill and the Scottish temperance bill enacted and working out in the process of development. That the result of the struggle will be the making of the house of lords an elective body instead of an hereditary one within the next two or three years there is scarcely a doubt.

Lord Lansdowne's Amendment

The absurdity of Lord Lansdowne's amendment that until after a dissolution of parliament the home rule bill would not be accepted by the house of lords, is apparent from the fact that only a week ago it passed for the third time this year the representative chamber, the house of commons, by a majority of 100 votes. A government which can command that majority in England does not leave in doubt for a moment the fact that it possesses the confidence of the country.

Only seven times since 1832 has any English ministry, liberal, tory, unionist or coalition, controlled a majority as large as that which Premier Asquith has at his back today in the fight to a finish with the house of lords. He is not likely to fritter it away, or risk its reduction by bringing about a dissolution to please Lord Lansdowne and his confreres of the house of lords, whose privileges the present government is pledged to destroy.

The other point of Lord Lansdowne's amendment, that the bill should be submitted to the judgment of the country at a general election before becoming law, and if accepted by the people that the lords would pass it, is sufficiently answered by the fact that at the last three general elections, where it was the principal issue, it was indorsed by the overwhelming majority of the electors of England, Scotland and Wales, as well as Ireland, and that it has been supported in the last two sessions of parliament by the largest majorities given for any measure that the present government has introduced.

In the general election of 1906, owing mainly to the backwash of the Boer war, which disgusted Englishmen, the liberals were swept into power on a tidal wave with the majority of 356. At the succeeding general election, in January, 1910, it returned to power with a majority of 124, and smashed forever the power of the house of lords, by compelling them to swallow the parliament act, which has clipped their wings today in connection with the Irish home rule bill.

Majority to Complete the Work

At still another general election, in December of the same year—twice within 12 months—they returned to power still stronger with a majority of 126, commissioned to carry out their program, and that majority remains substantially intact today to complete the work which the liberals then set themselves to do.

Ireland has in the interval not alone maintained, as she has for 30 years, her voting strength unimpaired in the house of commons, but on the very day that the lords rejected the home rule bill when it first reached them last January, even Ulster itself turned the scale in favor of home rule by a majority of one vote in the election of Mr. Hogg as home rule member for the supposedly Orange city of Londonderry.

Last night's vote on the bill was instructive when compared with the voting on the bill of Gladstone in 1893, and the present measure when it was before the house of lords for the first time last January. Gladstone's original measure of 1886 never reached the house of lords for action thereon, as it was killed in the house of commons when it came up for the second reading.

The second bill of Gladstone in 1893 was rejected in the house of lords on the motion for its second reading by a majority of 378, only 41 peers voting in its favor to 419 against. The harpies of the house of lords thronged from all over Europe to vote against the measure.

Last January, when the lords rejected the present measure for the first time, the vote of 419 in 1893 against home rule had dwindled to 326, while the home rule minority of 41 had risen to 69. The bill, however, was defeated by a majority of 395.

Coming Events Casting Shadows

The vote of the peers apart from anything else, is significant as indicating that coming events are casting their shadows before, and that even the house of lords, dense as they have shown themselves, are realizing the fact.

The vote against the bill was only 302 to 61, a hostile majority of 238, the smallest which that chamber has ever cast against home rule for Ireland. The number of the peers hostile to home rule who found it convenient to be absent plainly indicates that they know the measure is going through next spring whether they consent to it or not.

The air is now cleared. Premier Asquith as soon as the Welsh and Scotch bills are disposed of will only have to prorogue parliament about the middle of August and sit tight until February, when the new session will convene, then send the bill up again backed by a majority of 100 or more to the house of lords, and that body will find that its power has departed.

It will be in the position of the dynasty described by the poet:

Old times are changed, old faces gone,
And strangers fill the Stuart's throne.

Twelve months from now the English house of lords, according to every present appearance, will be wondering what has become of its authority and where is the vaunted power which it has wielded for centuries.

And the structure of Irish national self-government will have been reared to large proportions by that time.

WOMEN WHO SUFFER

from nervousness, hysteria, melancholia, indigestion, bad breath, constipation and its resulting evils, pains in the back and sides, dark circles under the eyes, sleeplessness, a continual feeling of tiredness and exhaustion, and the general functional and constitutional diseases peculiar to their sex, will find relief from their troubles and worries by the use, as directed, of

REJUVENINE

THE FAMED FRENCH REMEDY RECOMMENDED BY PHYSICIANS

Pleasant to take. A scant teaspoonful on the tongue, washed down by cool water, taken regularly after each meal, will work wonders in your health and general appearance.

H. B. E. CHEMICAL COMPANY
57 Ann Street, New York City.

By Mail in Sealed Package, or at Your Druggist, $1.

Send for Instructive Booklet entitled Woman's Health, Beauty and Efficiency: How Acquired and Preserved. It's Free.

Andover Pharmacy, cor. Andover and Concord sts.; Brunelle Pharmacy, 32 East Merrimack st.; F. H. Butler & Co., 391 Middlesex st.; Peter G. Chagaruly, Ph. G., 105 Suffolk st.; Carter & Sherburne Co.; Carleton & Hovey, 226 Merrimack st.; F. J. Campbell, Tower's corner, and Dutton, cor. Fletcher st.; Dows Druggist, cor. Merrimack and Central sts.; Falls & Burkinshaw, 415 Middlesex st.; Frye & Crawford Drug Co., 374 Merrimack st.; Goodale's Drug Store, 217 Central st.; Wm. R. Kiernan, 617 Broadway; Lowell Pharmacy, 522 Merrimack st., Fred O. Lewis, cor. Branch and Smith sts.; City Hall Pharmacy, cor. Malden Lane and Merrimack st.; A. E. Moore, Ph. G., Gorham, cor. Appleton st., opp. P. O.; Moody's Drug Store, 301 Central st.; Noonan, the Druggist, cor. Bridge and First sts.; John A. Osgood, Ph. G.; Denis O'Brien, 322 Bridge st.; Opera House Pharmacy, 389 Central st.; Peikes, the Druggist, 205 Middlesex st.; Phelan's Pharmacy, 245 Gorham st.; Payette & Caisse, Moody & Aiken sts.; L. T. Steeves, Lincoln st., cor. Chelmsford and Hale sts.; Hubert J. Turcotte, 548 Middlesex st.; Anders Thomasson, opp. Cady st., 557 Central st.; Thomas C. Walker, 505 Middlesex, above depot; Chas. O. Wilson, 624 Gorham st.; Geo. A. Willson & Co., cor. Branch and School sts.; Ray F. Webster, Prescription Druggist, 415 Bridge st.

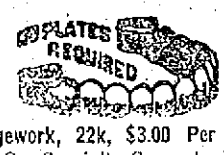

Bridgework, 22k, $3.00 Per Tooth
Our Specialty Guaranteed.

BOSTON PAINLESS DENTAL ROOMS
16-17-18-19 Runels' Building

IN BUSINESS "ON THE SQUARE" FOR TWENTY YEARS

FAIRBURN'S MODEL MODERN MARKET

12 and 14 Merrimack Square — Telephones 788 and 789

FISH

FANCY MACKEREL.....12c EACH
Fresh Shore Haddock.....5c lb.
Fresh Eastern Halibut.....15c lb.
Chicken Halibut, whole.....13c lb.
Chicken Halibut, sliced.....18c lb.
Fresh Flounders.....6c lb.
Fresh Butterfish.....10c lb.
Fancy Blue Fish.....15c lb.
FANCY CUT SWORDFISH.....15c LB.
LARGE FRESH SHAD.....15c EACH

SPECIAL SATURDAY AFTERNOON—ALL FISH SOLD AT COST

PACKED FISH

We are the headquarters for canned fish. Absolutely new packed goods.

Steak Salmon, lb.....12c
Oregon Red Salmon, 1-2's.....9c
Pink Salmon.....8c
Fancy Red Salmon.....15c
Medium Red Salmon.....10c
Japanese Crabmeat.....25c, 40c
Sardines in olive oil.....10c
Sardines, American.....8 for 25c
Sardines, Mayonnaise dressing.....15c lb.
Fancy Canadian Clams.....10c can
Full packed cans.
Tunny Fish.....15c can
Kippered Herrings.....10c can

SALT FISH

Smoked Halibut.....25c lb.
Canadian Whole Cod.....16c lb.
Boneless Codfish.....12c lb.
Cod Bits.....10c lb.
Large Fat Herrings.....4c each
Fat Smoked Bloats.....2 for 5c

BUTTER

You don't know good Butter until you try our Vermont Creamery.....34c lb.
Fancy Vermont Dairy.....30c lb.
Special Butterine.....15c lb.
Creamery Butterine.....20c and 25c
Full line of fancy and domestic cheeses.

EXTRA SPECIAL!

Do You Want 10 Cents?

You can buy COFFEE anywhere for 25c lb., but for Friday and Saturday we will give you a coffee for 25c that cannot be duplicated under 40c anywhere.

GROCERY SPECIALS

Those Good Beans.....5c, 7c, 9c
Fancy Kidney Beans.....8c can
Mueler's Macaroni.....10c pkg.
Best Peanut Butter.....12c lb.
Pure Fruit Jellies.....10c jar
5 Bird's Eye Matches.....18c
Macaroni.....8c pkg.
Empire Succotash.....12c can
Sweet Sugar Corn.....8c can
CAMPERS' SUPPLIES—FULL LINE

TEAS

Why not try some of our tea and compare the quality and price with what you are using. We have the best—

Formosas and Ceylons—
25c lb.....5 lbs. for $1.00
35c lb.....3 lbs. for $1.00
Extra graded Formosa.....50c lb.
Orange Pekoe.....40c
The real Pekoe.

WE HAVE THE FINEST, CLEANEST VARIETY IN COOKIES IN TOWN

DRINKS

Armour's Grape Juice. Special price— 8c, 13c, 20c
Londonderry Ginger Ale.....95c dozen
SOMETHING NEW AND TASTY—
Raspberry and Lime makes a fine quenching drink—
Raspberry Syrup.....25c bottle
Lime Juice.....10c and 25c
A bottle of each will make enough for two gallons.

MEAT

Prime Roast Beef.....15c lb.
Fresh Boston Shoulders.....15c lb.
Very Best Cut Sirloin.....35c lb.
Fresh Calves' Liver.....25c lb.
Lean Navel End Corned Beef.....10c lb.
Roast Veal.....15c lb.
Veal for pot pies.....18c lb.
Fresh Lamb for stew.....8c lb.
Best Sirloin Roasts.....30c lb.
Boneless Pot Roasts.....16c lb.
Fresh Killed Fowls.....23c lb.
Fancy Large Fowls.....18c lb.
Turkeys, all sizes.....30c lb.
Fancy Broilers.....30c lb.
Sweet Pickled Shoulders.....14c lb.
Fancy Hickory Smoked Shoulders, 14c lb.
Lean Spare Ribs.....12c lb.
Small White Pigs Heads.....8c lb.
Ham Shanks.....12c lb.

VEGETABLES

New Beets.....3 for 10c
Carrots.....4c bunch
Native Wax Beans.....8c qt.
Native Green Beans.....8c qt.
Large Green Peas.....2 qts. 15c
Egg Plant.....5c lb.
Cauliflower.....15c lb.
Spinach.....15c pk.
Spanish Onions.....5c lb.
ALL KINDS OF NEW VEGETABLES

FRUITS

When you are in the square step over and look at our fruit. Our hot room guarantees you ripe fruit always.

Canteloupes.....5c, 7c, 10c
Bananas.....10c, 15c
Gooseberries.....12c box
Blackberries.....20c
Blueberries.....22c
Native Raspberries.....15c
Red Currants.....13c
Fresh Limes.....2 for 5c
Plums.....10c dozen
Peaches.....15c to 40c
Grapefruit.....15c each
Oranges.....35c dozen

WE ARE AT YOUR SERVICE

The 20th CENTURY SHOE STORE

120-122 MERRIMACK STREET

Summer Mark-Down

In this MARK-DOWN we place on sale at REDUCED PRICE, shoes that are known to be the last word in QUALITY, STYLE and INDIVIDUALITY, such as DOROTHY DODD, GOLD MEDAL, STETSON, ELITE, NESMITH, PENNANT and many others.
Below we quote a few of the many items.

The Elite $3.45

Button or lace.

STETSON OXFORDS
All leathers. Regular price $5.50.
Mark-Down.....$4.75

MEN'S RUBBER SOLE OXFORDS
$5.00, Mark-Down.....$4.25
$4.00, Mark-Down.....$3.45

MEN'S $3.50 PENNANT OXFORDS
Mark-Down.....$2.95

SPECIAL
25c

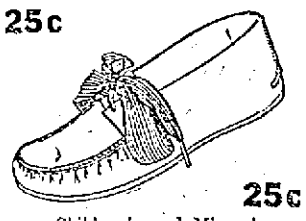

25c
Children's and Misses' Lace Moccasins.

Women's Black or Tan Button or Lace $2.50 Oxfords

Mark-Down.....$1.95

Women's $4.00 Black Suede Pumps
Mark-Down.....$3.25

Women's $3.00 Suede
Black or tan.
Mark-Down.....$2.25

COLONIAL PUMPS

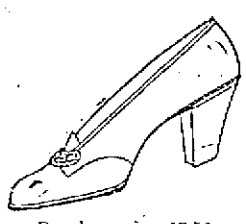

Regular price $3.50.
Mark-Down.....$2.75

DOROTHY DODD PUMPS and OXFORDS
Black and tan.
Regular price $3.75.
Mark-Down.....$3.25

GOLD MEDAL OXFORDS
Black or tan.
Regular price $3.25.
Mark-Down.....$2.75

EDUCATOR
Oxfords and 2 Straps
Black or tan
Children's.....$1.39
Misses'.....$1.89
Regular prices $1.75 and $2.25.

The 20th CENTURY SHOE STORE

HOW WORCESTER TRAINED NURSE PREVENTS BED SORES

Lila A. Hillier, a trained nurse of Worcester, Mass., says: "I want you to know of the great success I've obtained in using Comfort Powder for bed sores. The skin of my patient is as smooth as an infant's, due to the free use of Comfort Powder. I shall always recommend it every opportunity I have." Comfort Powder is unequalled for all skin soreness of infants or adults. Be sure and get the genuine with signature of E. S. Sykes on box.

FOSS STRIKE CONTINUES

Mediator Post Fails in His Mission

BOSTON, July 18.—Federal mediation in the strike of Gov. Foss' workmen at Hyde Park has failed. The results of an investigation and the futile efforts to bring about a settlement of the strike will be reported to the U. S. department of commerce and labor on Tuesday by Assistant Secretary Louis F. Post, who finished his work in this city last night.

Whether or not the 1400 men and women who deserted the Foss plants last May will continue their struggle in the face of Asst.-Sec. Post's report is to be decided at a mass meeting tomorrow afternoon, when the report will be made public. It is up to the strikers to decide their course, as the national labor officials will leave the matter entirely to the rank and file.

"I have done all I could possibly do and now it is up to the strikers and their representatives," was Mr. Post's comment last night. He would not make public his report on the dispute, and sent sealed letters containing copies to Harold Stanley, chairman of the strike committee, and James O'Connell, president of the American Federation of Labor metal trades' department. They also refused to make the report public, on the ground that the strikers should first of all hear it read.

According to the labor men, the only offer made by Gov. Foss to Mr. Post for a settlement of the strike was "an unconditional surrender of the strikers." With this ultimatum from the governor, the labor men declare that the strike will never be settled.

FELL FROM ROOF

Young Man Had Narrow Escape From Serious Injuries Yesterday Afternoon—Employed as Roofer

As was briefly reported in last evening's seven-o'clock edition, William Daly, 16 years of age and residing at 6 Auburn street, suffered a painful accident yesterday and narrowly escaped death, when he fell off a roof in Gates street.

The young man who is employed for Thomas F. Burns, roofer, was working on a roof at 101 Gates street, when he lost his balance and fell to the ground below. He was picked up in an unconscious condition and carried into the house, and the ambulance was summoned. He was removed to St. Joseph's hospital, where it was found he was suffering from injury to his shoulder. The accident occurred shortly after four o'clock.

Swallowing the "Cut Price" Bait and Hook

Ever go fishing? The fisherman puts a hook on the end of his line and then covers the hook with the bait so the fish won't see the point.

The P. & Q. Shops never offer any "special sale" or "bargain days" bait. P. & Q. prices are always the same---$10.00 and $15.00. You can approach the P. & Q. shop with your eyes wide open and be assured that the low prices we offer you are made possible only by reason of our ability to buy high class woolens in large quantities at low prices.

If you can buy the equal of P. & Q. clothes in style, fabric and tailoring ANYWHERE for less than $10.00 and $15.00 don't come here.

We shall expect a call from you soon.

The P. & Q. Shop

48 CENTRAL ST., OPP. MIDDLE ST.

THE LOWELL SUN

JOHN H. HARRINGTON, Proprietor

SUN BUILDING, MERRIMACK SQUARE, LOWELL, MASS.

Member of the Associated Press

THREE DOLLARS PER YEAR. TWENTY-FIVE CENTS PER MONTH

THE MEXICAN PROBLEM

It was a common prediction by close students of the Mexican problem as it affected the United States, at the time of the cessation of hostilities there, that the relations of the two countries could not long remain as they are. The provisional government under Huerta has constantly demanded recognition which President Wilson has just as constantly and consistently refused. If there was any ground for misunderstanding the American attitude, it was dispelled by the first declaration of international policy by the president, for in words that might be applied to the Mexican question, he declared that no government which was not in power by the will of the people could hope for official American recognition. In answer to this the Mexican authorities declared that the Huerta government has the confidence of the people of that country, but, remembering the disloyalty and murder that gave it birth, the United States has refrained from resuming official relations with Mexico until after the general elections there.

Now comes an altogether different aspect of the case, and one that promises some delicate and intricate situations. Besides Americans in Mexico, there are representatives of all the great European powers. Rioting constantly goes on there in one locality or another, and in the course of the desultory warfare and incipient revolution the lives and property of these people are in danger. Because of the terms of the Monroe doctrine, other nations cannot demand a fitting restitution or reparation, and while we take the attitude of not officially recognizing Mexico, and yet refrain from active intervention in her affairs, we refrain from settling disputes there and prevent others from doing so. Consequently the foreign powers, acting through their consulates in Mexico, have asked the American representative there for a definite statement of the American attitude regarding the southern republic.

Concerning this latest phase of the situation, the president has called the American representative in Mexico—Henry Lane Wilson—to a conference, to ascertain what the motives are that prompted the foreign governments to protest. Rumors in some quarters assign complicity in the matter to Huerta, and still other rumors ascribe interested motives to the American ambassador who did not escape serious criticism here for some of his actions during the last revolution. There is no indication, however, of a change in the American policy, but this conference, and official acts to which it will give rise, will prepare the people of this country for any new development which may arise. The present attitude of the United States and Mexico cannot continue long.

At the time that Ambassador Wilson left Mexico to come to Washington, the Mexican envoy, De La Garza, having failed to get recognition from our government, set out for Mexico. Before going he declared that in refusing to recognize the provisional government of the southern republic the president has made a grievous mistake and subjected the Americans in Mexico to great danger. He hinted very serious results such as the possibility of a war with some of the European powers. He also stated that the American attitude has helped to foment revolution and distrust of government in Mexico. This, of course, cannot be laid directly to this country, and it will seem to most people that America acted very prudently and consistently in refusing recognition to Mexico until it has been demonstrated that the government there is favored by the majority of the people. The entire situation is strained, and its development will be highly interesting. We shall know more definitely what the future may bring forth after the conference between the president and the returning ambassador.

THE CONTAGIOUS HOSPITAL

Action taken by the mayor recently, supported by demands from the state legislative committee, makes the contagious hospital a possibility of the near future. There is no choice in the matter; the city will build it because it must. Now when a definite site is being considered, one hears on all sides the criticisms that are to be expected from the citizens of Pawtucketville, and in some degree from the people generally. The main objections are raised because of the proposed location and the probable expense.

Residents of Pawtucketville assert that the contagious hospital should not be erected in that region mainly because of the proximity of the city water supply and a sewer system which is largely defective. It is asserted that there is a grave danger of contamination of the drinking water because of the latter defect. It is also stated that there will be a deterioration of property in that neighborhood. The people have visions of the patients of the new hospital, many of whom will be tuberculosis victims, mingling freely with them, walking along the boulevard, and entering the churches, and there is a strong local objection to the erection of the new hospital in that neighborhood.

Many of these criticisms would apply equally to almost all sections of the city, but still they are deserving of attention by the proper authorities. The erection of such a building in any part of the city is a most serious matter, and it should be undertaken only after all danger of general contagion had been eliminated. As far as the item of expense is concerned, there should be no need for alarm as the city has the right to seize the land if the price is excessive. Whether the price demanded is reasonable or not will be ascertained when the committee named by the mayor makes its report.

JUMPING FREIGHT

One accident is a stronger argument against the deplorable habit of "jumping freight" than ten columns of denunciation, and yet we of Lowell have had many such examples without any apparent diminution in the number of the victims of this preventable and inexcusable evil. The latest is the case of the youth of 17 years of age, who lost a leg on Wednesday afternoon near Marginal street. Like many another unfortunate lad in this city and out of it, he rode just once too often and he will regret his temerity throughout the length of a crippled life. He very probably went through all the stages of warning from parents and friends that most boys hear and disregard, and he took the course that hundreds have already taken to their cost, and that hundreds will take in future despite the warnings of press and public, unless the railroads get more strict in their regulations.

Very little is done by the railroads locally to discourage this fatal habit of freight jumping. Boys ride through the yards daily on their way to neighboring towns, or simply ride locally from yard to yard, without being checked by the brakemen or anyone with authority from the railroad management. To completely abolish the evil may be difficult, but it would be reduced to a minimum in the yards were carefully patrolled and all loiterers kept off railroad property. When boys play around freight trains they are face to face with an almost irresistible temptation to jump on and have a ride. Those who are seen on freights passing through ought to be arrested at the first stopping place. Until the laws are more rigorously enforced we shall have a continuation of the present evil with such harrowing stories as that of the boy who fell under the wheels last Wednesday.

THE GOVERNOR'S CASE

It is very dangerous to make any predictions about Governor Foss, but it may be said generally that a line of public conduct which is followed with regard to its possible effect on future political prospects, rather than for motives of public good, will not always succeed. The governor may cast his bait to every party in the state and out of it, but his tendencies to change parties and politics at critical times, though most successful thus far, has at last made him pretty generally discredited, and it is doubtful if any of the older parties wants him as its representative. He may possibly run as an independent, but in that event he would be buried so deeply that he would never again recover sufficiently to be elected to any office.

PUTNAM & SON CO., 166 Central St.

LOOKING FORWARD

To such radical changes as will come with the new tariff bill, we believe the wisest thing for us to do is to clean up all summer stocks even at a sacrifice.

WE MADE STIRRING REDUCTIONS

Last week, that have already sold large quantities of merchandise---This week's prices are as sensationally low as those that brought us the great business last Saturday.

New Tariff Prices for Suits

New suits, every one of them. Smart models made for us by several of the best manufacturers of clothing in America. More than a hundred patterns, checks, plaids, stripes, mixtures, homespuns, crashes, cassimeres, worsteds, Mohairs—three-piece, two-piece and Norfolk suits—all sizes, regular, longs and stouts, men's and young men's today—fabulously cheap.

New Tariff Prices, $8.75—for suits were $15.00, $13.50, $12.00.

New Tariff Prices, $13.50—for suits were $20.00, $18.00, $16.00.

New Tariff Prices, $16.50—for suits were $25.00, $23.00, $20.00.

New Tariff Prices, $20—for suits, Rogers-Peet's, were $30, $26, $25.

New Tariff Prices for Underwear, 39c

Sold Always for 50c

Fine Silk Finished Balbriggan Shirts and Drawers—Shirts long and short sleeves, made with French neck and shoulders—silk galoon front—drawers have full deep jean bands, French reducing straps and double seats—both garments finished with fine pearl buttons—never sold below 50c..... 39c

Athletic Crosshar Nainsook Shirts and Drawers—Sleeveless coat shirts, knee length drawers cut on generous capital fitting patterns. Carefully made from very fine nainsook—the most comfortable hot weather underwear a man can wear. Actual 50c value..... 39c

White Sea Island Athletic Shirts—Made with whole neck to slip on over the head, sleeveless, light and cool—regular price for these 50c,.. 39c

New Tariff Prices for Shoes, $3.45

Were $5.50, $5.00, $4.50, $4.00.

Bluchers and Bals., lace or button, the smartest lasts, bench made in Russia and tan leathers, patent colt, kid and gun metal leathers. Every pair from our own stock—Made for our fine trade—Today all sizes in stock, at our mark-down price $3.45

New Tariff Prices for Shirts, $1.15

Were $3.00, $2.50, $2.00, $1.50.

Soft shirts, negligees, all made coat style, with French turn back cuffs or with laundered cuffs. The fabrics include American and imported madras, mercerized and soisette materials. Smart striped effects. Silk stripes, woven stripes and solid colors in white, cream, lavender and gray.

This is a thoroughly representative collection of the best designs of 1913 and every shirt is an example of good shirt making. The first selection is the best and you may choose today from this collection of shirts that sold up to $3.00, for $1.15

New Tariff Prices for Golf and Tennis Trousers, $3 and $4

Were $5.50, $5.00, $4.50.

All of the fine light flannel, striped flannel and two-piece worsted outing, golf and tennis trousers—now down to..... $3 and $4

New Tariff Prices for Hats

Finest Sennits and Yachts, $1.75—sold for $4.00, $3.50, $3.00.

Sennits—a Small Lot, 50c—sold for $1.00 and $1.50.

Smart Golf Caps, 37 1-2c—handsome patterns, sold for 50c.

Children's Straw Hats, 25c—sailors sold for $2.50, $2.00, $1.00.

Ladies' Panama Hats, $4.00—All this quality was $6.00.

Ladies' Peanit Hats, 10c.

New Tariff Prices for Boys' Blouses, 29c

Always sold for 50c.

Chambray and Madras Blouses, plain blue, white and neat stripes—all made with the new high band soft collar attached, all cut on full generous patterns and nicely tailored, regular 50c blouses, all now 29c

New Tariff Prices for Hosiery, 35c

3 Pairs for $1.00

Silk Hose and Silk Lisle, always 50c.

Pure silk and the finest quality of hand finished silk lisle hose. Made with high spliced heels, double toes and soles. This lot of splendid hosiery has just come to us from the importers in the following colors—Burgundy, purple, light gray, tan, navy, black, slate, helio, green and cadet. All regular 50c quality, All now

35c, or 3 prs. or $1.00

New Tariff Prices for Boys' Wash Suits

Marked down One-Third and One-Half. The neatest and most attractive designs brought out this season. Made with military or sailor collars and Dutch neck with short sleeves—galateas, linens, white lawns, duck and chambray in plain colors, neat stripes or harmoniously trimmed—full sizes from 2 1-2 to 7 and all very nicely made.

At 67c—Suits were $1.00 and $1.25.
At 85c—Suits were $1.50 and $1.75.
At $1.85—Suits were $2.00 and $2.50.

New Tariff Prices for Boys' Scout Shoes, $1.45, $1.55

Always sold for $2.50.

Fine brown calfskin, with elk hide soles, the easiest and most durable shoe ever made for the boy. Just the thing for him to knock around in through the summer. Regularly $2.50.

Sizes 10 1-2 to 13 1-2..... $1.45
Sizes 1 to 6..... $1.55

New Tariff Prices for Boys' Short Trousers, 23c

Were $1.00, 75c, 50c.

120 pairs boys' short trousers, straight legs, sizes 4 years to 15. All that are left of the lots that sold up to $1.00.

To Restore Good Health

The first thing to do is to correct the minor ailments caused by defective or irregular action of the organs of digestion and elimination. After these organs have been put in good working order by timely use of

BEECHAM'S PILLS

(The Largest Sale of Any Medicine in the World)

better digestion results, and then the food really nourishes and strengthens the body. The first dose gives relief and sounder sleep, quieter nerves, and improved action of all the bodily organs are caused by an occasional use of Beecham's Pills. They give universal satisfaction and in safety, sureness and quickness of action Beecham's Pills

Have No Known Equal

Sold everywhere. In boxes 10c., 25c. The directions with every box are very valuable.

REST AND HEALTH TO MOTHER AND CHILD.

MRS. WINSLOW'S SOOTHING SYRUP has been used for over SIXTY YEARS by MILLIONS of MOTHERS for their CHILDREN WHILE TEETHING, with PERFECT SUCCESS. It SOOTHES the CHILD, SOFTENS the GUMS, ALLAYS all PAIN; CURES WIND COLIC, and is the best remedy for DIARRHŒA. It is absolutely harmless. Be sure and ask for "Mrs. Winslow's Soothing Syrup," and take no other kind. Twenty-five cents a bottle.

EDITORIAL COMMENT

He Has Proof

Fall River Globe: This sensational informer, Col. Mulhall may be considerable of a liar, as those who are denouncing him vehemently assert; informers are generally under the suspicion of not being entitled to full credence. Nevertheless despite all that, he appears to be able to back up some of his amazing disclosures with documentary evidence of a very damaging nature, which it would seem those compromised thereby would have much difficulty in refuting or satisfactorily explaining away.

Cigar Cutters

Portland Express: Now it looks as if the counter cigar cutter must go. We have seen the man who buys a cigar, puts it in his mouth while fishing for his money, and then shoves the end of it into the cigar cutter. Probably 50 per cent. of those who buy single cigars over a counter do this. It is easy to understand how infection may be spread. Perhaps the watch charm individual cutter is a sensible if not a particularly ornamental thing.

Tax on Art

Brockton Times: The proposed tax on art will not be accepted without bitter protest from those who know art well enough to realize it is not a luxury, whatever its price. The rich do purchase some of the best art works, and often can afford to pay the extra revenue, but art is not for any one class, though it might be if the tax were made too steep and the importation too closely restricted.

A Little Boast

Brockton Enterprise: Watson of Indiana is still vigorously denouncing as a "wicked and diabolical lie" the story that he drank six cocktails one evening in Mr. Mulhall's room. Yet there are those in this wicked world who might make a little boast of the achievement, with the remark that always follows such boasting: "And I walked home all right."

Complicated

Burlington Free Press: The chief difficulty which confronts the powers of Europe in dealing with the Balkan situation lies in the complicated form of the quarrel rather than in the power of the quarreling countries or the importance of issues involved. Five nations are actively at war for as many different reasons.

Must Be Open

Lewiston Sun: Mulhall gives you more details how the people rule, how they make their laws.

Mulhall's stories indicate that what is most needed now in lobby history is the true and veracious narrative how the manufacturers and the labor leaders fought the congressional field.

But do not look to the cure of the lobby by legislation. It must be by legislative method. All important bills should come from the president and his cabinet. The committee hearings on proposed legislation must be abolished. The presentation of evidence and argument must be in open debate in the two chambers.

Arbitration

Providence Tribune: While there may be some question as to whether the conductors and trainmen would have struck if the Erdman law had not been amended, it is pleasing to know that the president and congress have promptly done what they could to facilitate arbitration of the present railroad dispute. We shall now see how reasonable the parties to the dispute can be.

Foss An Opportunist

Lynn Item: Probably it is a good business for him to establish a blower factory in Canada, and if so let him do it, but what he says about the tariff and reciprocity in his latest preachment is more amusing than anything he has recently offered. The judgment expressed by a prominent observer of men and things concerning the governor, that he has no real convictions, would seem to be borne out by his utterances and performances. As an opportunist he has few superiors.

No. Billerica, Friday eve.

If you want help at home or in your business, try The Sun "Want" column.

If you are a doctor, doesn't it pain you to see your patients, after walking up two or three flights, come into your office completely exhausted? Wouldn't it be better to provide an office in a building where your patients would be carried right up to your office door in an easy running and absolutely safe elevator? The new Sun building provides such a service. Think it over, doctor!

Stomach Weak? Blood Bad? Liver Lazy? Nervous?

WHY go along day after day suffering when aid is at hand so convenient and at so little cost.

Dr. Pierce's Golden Medical Discovery

aids digestion and purifies the blood. As a consequence both the stomach and liver return to their normal and healthy condition. Nervousness and biliousness soon disappear. The entire system takes on new life.

For over forty years this famous old medicine has "made good"—and never more so than today, enjoying a greater sale all over the world than any other doctor's prescription.

For sale at all druggists in liquid or tablet form, or you can send fifty 1c stamps for trial box. Address DR. R. V. PIERCE, BUFFALO, N. Y.

For Baby's Tender Skin

Use SULPHOLAC even on your baby's delicate skin. It will cure the first tiny itching spot of eczema. For rash, chafing and all infantile skin disorders, this wonderful sulphur cream brings quick relief.

It's the sulphur combined with a valuable germ-destroyer, that makes SULPHOLAC so different, so successful in the work it does.

Doctors recommend SULPHOLAC because of its unusual benefits, its unquestioned purity, its quick relief.

Give your baby the comfort that SULPHOLAC is sure to bring. Don't let him suffer when SULPHOLAC will relieve him.

Sold by all druggists. Good-sized jar, 50c, with directions. For free sample write Hudson & Co., Inc., 149-151 West 36th St., New York.

COAL

Best, Clean and Fresh Mined

Wm. E. Livingston Co.

Tel. 1550. 15 Thorndike St. Est. 1828

SUBMARINE SANK WITH CREW

Swedish Boat in Accident Despite Official Efforts to Keep the Affair Secret

STOCKHOLM, July 18.—A terrifying accident to a Swedish submarine which sank with her crew like a stone in 200 feet of water on July 2 has just become known despite official efforts to keep the affair secret. The submarine was practising outside the harbor when by a mistake all of her tanks were filled simultaneously and she sank to the bottom. The pressure was enormous and the water began to dent the hull. Desperate measures were necessary and Lieut. Beckman, in charge of the boat, ordered the lead keel detached. When this was removed the boat rose to the surface and the shaken crew drew in great draughts of air.

It is stated here that never before has a submarine risen to the surface after sinking to such a depth.

A SEALED INDICTMENT

Handed Down by the Lamar Jury

NEW YORK, July 18.—The federal grand jury which investigated the confessed deceptions of David Lamar handed down a sealed indictment last night.

It can be said with certainty that this bill, which was received by Judge Hand does not concern as a principal Edward Lauterbach, the lawyer whom Lamar, according to his own testimony before the lobby investigating committee at Washington, tried to rehabilitate with certain Wall street interests.

The indictment was handed in secretly. A sealed true bill is usually employed in cases where the authorities want to prevent the defendant's escape from the jurisdiction of the court.

William J. Flynn, chief of the United States secret service, hurried into the Federal building on his way from Rochester and held a long conference with Assistant United States Attorney Walker, who is in charge of the Lamar inquiry.

It is customary for the federal authorities to detail members of the secret service to shadow defendants named in sealed indictments and to guard against the departure of those whom the grand jury is about to indict. Everything points to the employment of these methods in the Lamar investigation.

Consideration of the Lamar case was begun by the jury last Thursday. Section 32 of the United States Criminal Code provides a fine of not more than $1000 or imprisonment of not more than three years for any one who "with intent to defraud either the United States or any person shall falsely assume or pretend to be an officer or employee acting under the authority of the United States government or any department or any officer of the government thereof, and shall take upon himself to act as such or shall in any pretended character demand or obtain from any person or from the United States, or any department or any officer of the government thereof, any money, paper, document or valuable thing."

LOWELL WAS THE FIRST

In Many Important Projects and Inventions

The recent publication of the Lowell board of trade contains much valuable information concerning the city. Among the many interesting statistics a page is given to the following:

Lowell was the first city to use a canal for commercial purposes.

Lowell was the first city to utilize water for motive power.

Lowell was the first city to have a steam railroad.

Lowell was the first city to have a telephone exchange.

Lowel was the first city to send men to defend the Union.

Lowell was the first city to send its products to all parts of the world.

It has just come to the attention of Secretary John H. Murphy that the first marble soda fountain was invented and operated by Mr. Gustavus Davis Dows of Lowell. In 1858, while employed as a clerk in his brother's store at 213 Central street, Mr. Dows became tired of using the ice hammer and cutter and set his brain at work to reduce the labor by mechanical means. The next year he erected on the counter of the store a marble box which ran along its front one draft tube or arm and eight syrup cocks. The latter were connected with original syrup cans of one gallon capacity. The fountain also contained a crank handle used for shaving ice, and in those days an ice cream soda consisted of ground ice, syrup, cream and soda water.

Mr. Dows had the distinction of furnishing the large marble soda fountain used at the Centennial Exposition in Philadelphia in 1876, which was a feature of the exposition.

Mr. Dows made further improvements on his "marble box," traveled to England and France and succeeded in installing his fountain abroad. In 1860 Mr. Dows started in business in Boston and made a feature of his store in advertising Dows' iced cream soda. Many of the original pictures and drawings of the first fountain are in possession of Mr. A. W. Dows at his store on Merrimack street.

NOTICE

The Mid-Summer Party to be held tonight at Talbot's Hall, North Billerica has been postponed until a later date.

ICE DEALERS SCORED

Somerville Aldermen Attack Companies

BOSTON, July 18.—The special committee of the Somerville board of aldermen to investigate the ice situation in that city severely arraigned in a report the Fresh Pond and Cambridge Ice companies on their method of doing business.

The report was made to the aldermen at their meeting. The committee in its report says that while there is a shortage of ice in Massachusetts the ice crop in New Hampshire is practically normal, and using this as a basis they can see no justification for the increase in the price of ice for the family trade, particularly on the part of the Fresh Pond Ice company and the Cambridge Ice company.

The committee then concludes its report with the following criticism: "Since the Fresh Pond Ice company harvests its ice in New Hampshire, and because of the apparent community of interest between the Cambridge Ice company and the Fresh Pond Ice, it is our belief that the ice supply of these two companies, who carry on a tremendous retail business in our city, is such to preclude the probability of an ice famine and by the conduct of their business, the manner in which one company refused to do anything which will conflict with the business of the other company, from their outrageous disregard of rights of the people and their lack of appreciation that ice is a commodity almost as necessary as food itself, we are forced to the conclusion that consideration and fair play towards our citizens is an unknown term to them."

CLUE TO POLICE GRAFT

Chas. B. Plitt, Jr., Makes Full Confession

NEW YORK, July 18.—The police graft situation was brought to the front again yesterday, when Charles B. Plitt, Jr., who was the so-called press agent of former Police Lieut. Charles Becker, submitted to District Attorney Whitman a five-page typewritten statement, reputed to be a confession of facts relating to the alliance between the police system and the underworld. Mr. Whitman assigned one of his assistants to talk with Plitt who is under indictment on a perjury charge with a view to determining if the statement is worthy of grand jury investigation.

Plitt's "squeal" is reported to contain the information, long sought by the prosecutor, that will enable Mr. Whitman to follow the graft trail to police headquarters. An inspector, a civilian attache at headquarters and several minor officials are said to be mentioned.

The statement is declared to tell also of alleged participation in graft by Becker, who is now under sentence of death at Sing Sing prison for the murder of gambir Herman Rosenthal, a year ago.

AGED INMATES IN PANIC

Home Catches Fire—Flee Down Fire Escapes and Returned Long After Blaze Is Out

NEW YORK, July 18.—Smoke pouring through the corridors of the Home for Aged Men and Aged Couples on Classon avenue between Prospect and Park places, Brooklyn, yesterday afternoon, alarmed the inmates so that it took policemen, firemen and nurses an hour and a half after the fire was extinguished to persuade them to return to their rooms.

The blaze was discovered by Mrs. E. M. Rand, the matron, and her nephew Walter Perry, in a store room in the Park place wing of the building. With two watchmen they formed a bucket brigade and tried to fight it without help, but were forced to turn in an alarm.

There are seventy-six men, ranging in age from seventy to ninety-four, and thirty women varying from sixty-five to ninety years. Becoming panic-stricken they took to the fire escape, and it was with the greatest difficulty that they were finally persuaded all danger was over.

Fire in Fletcher Street

A fire in the cellar of a dwelling house situated on Fletcher street opposite Lagrange street, broke out this afternoon shortly before 3 o'clock. It was quickly extinguished by the fire department.

If you want help at home or in your business, try The Sun "Want" column.

WE DEVELOP ANY SIZE ROLL OF FILM
EITHER 6 OR 12 EXPOSURE
For 5 Cents a Roll

Any size plate up to 5 by 7 for 2 cents a plate.
Any size film pack for 5 cents a pack.
Expert Attention Given to every Negative.

RING'S KODAK HEADQUARTERS
110 Merrimack Street.

ATTEMPT TO REELECT CANNON

How Manufacturers Asso. Proposed to Concentrate its Energies Described in Letter

WASHINGTON, July 18.—How the National Association of Manufacturers proposed to concentrate its energies, if necessary, for the re-election of former Speaker Cannon in the 1908 campaign was described in one of the first of the "Mulhall letters" brought before the senate lobby committee today. Mulhall, confessed lobbyist for the manufacturers, was about one-third through his stack of correspondence when the committee resumed its hearings.

The letter bearing on Cannon was written to Mulhall by Secretary Schwedtman of the manufacturers on Aug. 17, 1908, and declared all energies would be concentrated in Cannon's district "if there is the slightest occasion for it."

A letter from Mulhall to former Representative Loudenslager of New Jersey said the manufacturers had field workers out in the campaign in many New Jersey, Pennsylvania and Indiana districts.

Mulhall Questioned

Secretary Reed questioned Mulhall about Rep. Bartholdt.

"I always understood Schwedtman and Van Cleave looked after Bartholdt and that the brewery interests helped," replied Mulhall.

The committee decided to immediately hear S. W. McClave republican candidate for congress in the sixth New Jersey district, where a special election is to be held Tuesday.

Mulhall testified yesterday that he ran McClave's campaign against William Hughes in 1910.

McClave wired Senator Cummins to say he would leave Jersey City at noon and the committee decided to hear him as soon as he reached Washington.

The cross examination of Mulhall on McClave aroused the ire of the two republican members of the committee, who declared it was an attempt to play politics.

Schwedtman wrote Mulhall, August 26, about the situation in Indiana, which he said was very critical and added:

Gave People Spanking

"If we win most of the credit will be due to your good work. If some of our political friends should forget it later on I want to take a trip with you into Indiana for the specific purpose of laying these good people over our knees and giving them the kind of a spanking they ought to have."

In August a fight in the 11th Wisconsin district where John Jenkins was up for reelection, apparently was worrying the manufacturers, although the National Brewers association, through its national chairman, wrote Mulhall it was "their fight."

Promise to Send $1000

Edwin Hines, the Chicago lumberman, who figured in the Lorimer case, came into the hearing again today. Mulhall swore that in a letter to the manufacturers Aug. 27, Hines spoke of a promise to send $1000 to go "into the right channel to be used for legitimate purposes in the Jenkins district."

Schwedtman wrote Mulhall on Aug. 25:

"I don't consider Teddy nor Taft nor Sherman nor Foraker nor the rest of these great men equal to Van Cleave, Parry, Kirby and the others who have given freely of their energy and their money to the great cause which is expressed in the principles of the National Association of Manufacturers."

DEATHS

FRANCISCO—Joseph Francisco, Jr., the son of Joseph and Rose Francisco, died yesterday at his home, 151 Charles street.

NOBLE—Mrs. Grace Noble died yesterday at her home on the Groton road, North Chelmsford, aged 74 years. She leaves three sons, Howard, Harry W. and William R., and four daughters, Mrs. Frank O'Neill of Winthrop, Me., Mrs. Charles Brown of North Chelmsford, Mrs. Evelyn Hilton of San Francisco, Cal., and Miss Bessie A. Noble of Lowell.

ANDREWS—John A. Andrews, the infant son of John and Sarah Wyman Andrews, died last night at the home of his parents, 64 Bartlett street, aged two days.

KING—Mrs. Bridget C. King, wife of John King, died yesterday afternoon at her home, New Boston village, Dracut, aged 59 years. Besides her husband, she leaves two sons, John J. and William H.; three daughters, Mrs. Harry Kaplin, Mrs. Cecilia Asnault and Mrs. Michael Ridican, the latter of Waterbury, Conn., and one brother, John Kavanaugh.

BOYLE—Mrs. Johanna Boyle died yesterday afternoon at the home of her son, 247 Salem street, aged 84 years. She leaves two sons, Patrick and David, and one daughter, Mrs. John Keefe.

Minister to Mexico

LONDON, July 18.—Sir Lionel Edward G. Garden, at present British minister to the Central American states, was today appointed minister to Mexico in succession to Francis W. Strong. Sir Lionel has had wide experience in the conduct of Central American affairs.

BOY KILLED BY LIGHTNING

PENSACOLA, Fla., July 18.—A ball of lightning from out of apparently a clear sky struck in the center of a playground here yesterday afternoon where several boys were playing ball. John McCarthy, 14 years old, was killed and Earl Hoffman, manager of the playgrounds, and several boys were shocked.

FUNERAL NOTICES

BOYLE—The funeral of the late Mrs. Johanna Boyle will take place at 8.30 o'clock tomorrow morning, from the home of her son, 247 Salem street. High mass of requiem will be celebrated in St. Patrick's church at 9 o'clock. Burial in St. Patrick's cemetery. Undertaker Peter Davey in charge.

CARMAN—The funeral of Frank Carman will take place Saturday morning from the home, 14 Olive street, at 8.15. A solemn high mass of requiem will be sung at the Sacred Heart church at 9 o'clock. Burial in St. Patrick's cemetery. Undertaker J. F. Rogers in charge.

KING—The funeral of Mrs. Bridget C. King will take place tomorrow morning at 8 o'clock from her home on the new Boston road, Dracut. A funeral mass will be sung at St. Mary's church, Collinsville, at 9.30 o'clock. Burial in family lot in St. Patrick's cemetery. Undertakers J. F. O'Donnell & Sons in charge.

NOBLE—The funeral of the late Mrs. Grace Noble will take place at 2 o'clock Sunday afternoon from her home on Groton road, North Chelmsford. Burial will be in the Edson cemetery. Undertaker C. H. Molloy in charge.

FUNERALS

MULLEN—The funeral of John E. Mullen, the infant son of Frank J. and Susan K. Mullen, took place yesterday afternoon from the home of his parents, 5 Bleachery street. There were many beautiful flowers and the burial was in St. Patrick's cemetery. In charge of Undertakers J. F. O'Donnell & Sons.

ANDREWS—The funeral of John A., infant son of John A. and Sarah Wyman Andrews took place this morning at 11 o'clock from the home of the parents, 64 Bartlett street. Burial was in St. Patrick's cemetery in charge of Undertakers Higgins Bros.

Sulphur Mine on Fire

PALERMO, Sicily, July 18—A sulphur mine near Casteli Termini caught fire yesterday while many miners were at work. There was a terrible struggle to escape from the deadly fumes and it is estimated that forty of the men were killed.

DYING AFTER AUTO CRASH

New York Woman at the Point of Death

TOURING CAR SMASHES INTO ANOTHER CAR

Others in Party Hurt—Rescuers Forced to Cut Wreckage Away From Victims

NEW YORK, July 18.—Mrs. George H. Curtis, who lives at No. 15 East Seventy-fifth street, was lying at the point of death in the Greenwich (Conn.) hospital at midnight last night, as the result of injuries received when her big touring car crashed into a touring car owned by Elon Huntington Hooker, treasurer of the progressive party, on the Boston Post Road in Greenwich, shortly after 5 o'clock yesterday afternoon.

A specialist from New York and three Greenwich physicians were working over Mrs. Curtis, but her skull was fractured, she was terribly crushed, and at the hospital it was said she could not live.

Miss Edith Adams, seventeen years old, daughter of R. F. Adams, of No. 3 East Seventy-sixth street, was in the Curtis car, and the Curtis chauffeur, James Lally, are also in the hospital with minor cuts and bruises.

One Chauffeur Arrested

Fred Smith, chauffeur for Mr. Hooker, is held by the Greenwich police.

According to the police the Hooker machine, with Smith at the wheel, and Miss Mary V. O'Brien, Mrs. Hooker's secretary, in the tonneau, shot into the post road from Brookside avenue at a thirty-five-mile clip. The Curtis car, going up grade in the centre of the post road at about the same speed, crashed likewise into the Hooker car.

Before Lally could jam on his brakes his huge machine switched square across the highway by the impact and hurtled with undiminished momentum into a deep and rocky gully by the roadside. There it rolled over twice.

Wreckage Cut Away

Before Mrs. Curtis and Miss Adams could be reached from the tangled wreckage it was necessary for the rescuers to cut through the top of the machine. The women were then rushed to the hospital in a passing automobile.

The Hooker car was tossed into an embankment on the other side of the road, but the hood struck squarely and the car was only slightly damaged.

The Curtis and Adams families are spending the summer at the Edgewood Inn in Greenwich. Mrs. Curtis has three children.

Political Candidates

Lawyer J. Joseph O'Connor has taken out nomination papers and will be a candidate for representative from the 16th district which comprises wards 4 and 5.

Hon. Joseph H. Hibbard has announced his candidacy for representative from the 14th district. Representative Otis Butler will come up for a third term. In ward 8 Fred Lewis is contesting the nomination with Rep. Craig. In this ward, the progressives have as yet selected no one as a candidate.

Transfers of New Haven Stocks

BOSTON, July 18.—Many transfers of small lots of New Haven shares between 106 and 106½ was the feature of the first few minutes on the local exchange today. The stock closed yesterday at 103¾ and opened today at 105. Boston & Maine remained steady at 61, with no demand.

If you want help at home or in your business, try The Sun "Want" column.

FORM NEW BULGARIAN CABINET

To Take Place of One Recently Resigned—King Constantine Confirms Story of Atrocities

SOFIA, Bulgaria, July 18.—A coalition cabinet was formed today by M. Radoslloff, the liberal leader in the Bulgarian parliament to take the place of the cabinet of Premier Daneff who recently resigned.

The new cabinet consists of liberals and Stambuloff nationalists. M. Gunenadieff has been appointed foreign minister.

KING CONSTANTINE OF GREECE TELLS OF SLAUGHTER BY BULGARIANS

NEW YORK, July 18—King Constantine of Greece, from his headquarters at Hadji Beilik, near Seres, send to The Associated Press a detailed account of the atrocities of the Bulgarians in Macedonia. He declares that only the precipitate flight of the inhabitants of the village and towns prevented a still greater slaughter. The following is the King's message, through Colonel Dousmani, chief of general staff of His Majesty:

Associated Press, New York—

"Hadji Beilik, July 17. In reply to your despatch of the 16th instant, I have the honor to communicate to you the following information of the Bulgaria atrocities committed at the outset of hostilities against the Greek and Mussulman combatants of Macedonia.

"The first city to be scourged was Nigrita. A large number of its people who had remained at their homes after the events occurring in the Pangheen district were massacred by the retreating enemy, who did not fail to light the path of their flight by the flames of the city to which they had applied the torch.

"The correspondents of Letmps and The Daily Telegraph, who visited the locality the day after the massacres, merely confirmed in greater detail the despatches of the commanders of our troops.

"The precipitate flight of the peasants in the surrounding villages is the only reason why we have not a greater number of victims to deplore. On our left wing, seven hundred Mussulmans of the environments of Kilkis, a nest of Bulgarian comitadjis (irregular troops, shared the same fate. Two of our officers, who in a bayonet assault had been left lying on the field a few steps from the enemy's trenches were found when the attack was renewed to have had their eyes gouged out.

"At Doian before their flight the enemy dragged the Metropolitan and thirty of the leading citizens from their homes. They have never been seen again. The religious leader of the Mussulmans, with tears in his eyes, told us of the spoliations and pillages of the Bulgarian officers and soldiers.

"At Strumitza, fortunately the enemy had time to kill only two of the persons imprisoned. But all these things are nothing compared with what happened at Dimirhissar, Seres and Doxato, where everything was sacked by fire and sword. The city of Seres is nothing more than a mass of smoking ruins, filled with mutilated corpses of old men and women and children.

"The consuls-general of Italy and Austria at Saloniki who visited Seres for the purpose of establishing to what extent their nationals had suffered have told us that the accounts published in the newspapers gave but faint idea of that terrible reality.

"At Demirhissar the exhumation of the mutilated bodies of the metropolitan and the leading citizens have convinced us that our enemy is not satisfied to pillage burn dispoil and murder, but he rejoices in torturing his victims.

"Doxate is no longer anything but a pool of blood. Of its 3500 inhabitants only 150 remain. A great number of the little village along the route taken by the fleeing army were the scenes of like atrocities."

SUES HOSPITAL FOR $15,000

Mrs. Heritage Says She Was Burned While in Post-Graduate Medical School and Hospital

NEW YORK, July 18.—Mrs. Katherine Heritage, the wife of Arthur M. Heritage, yesterday began suit to recover $15,000 damages from the post-graduate medical schol and hospital for injuries she alleged she sustained when a patient in the institution. She named as co-defendants Dr. George Gray Ward, Jr., of No. 71 West Fiftieth street and Dr. Frederick Pfleischinger of No. 567 West One Hundred and Fifty-sixth street.

Mrs. Heritage alleges she received terrible burns through the carelessness of nurses in applying overheated and improperly covered hot water bags or bottles to her side while she was still unconscious after she had undergone an operation. She asserts the two physicians were in part responsible for her injuries.

AFTER DUHAMEL

Manager Gray of the Lowell Baseball Team Wants Young Man from Lawrence

LAWRENCE, July 18.—Arthur Duhamel, who caught for the Lawrence high school baseball team, has received an offer to join the Lowell New England league team. Duhamel will not accept, however, as he is to enter Dartmouth college in the fall, where he will be a candidate for football and baseball honors.

Duhamel is a strapping big fellow, who won a splendid reputation in high school athletics. Manager Gray of the Lowell team was "tipped" off to get Duhamel and the offer was made to the local boy.

ONE BODY FOUND

One of the Victims of the Double Drowning at Lakeview Was Recovered Last Night

At 6.30 o'clock last night, employes of Undertaker James W. McKenna, located the body of one of the victims of the double drowning which occurred yesterday afternoon in Lake Mascuppic at Lakeview. The body found is that of the young man, Guy Coleman. It was shipped to Everett this forenoon aboard the 11.33 o'clock train.

Mr. McKenna's men are still at work dragging the bottom of the lake in an effort to locate the body of Miss Marie Turner, the other victim, but at the time of going to press their efforts had been fruitless.

Carl Morris to Fight

JOPLIN, Mo., July 18.—Negotiations have been completed according to announcement here today for a 15 round bout between Carl Morris of Sapulpa, Okla. and Al Benedict of New York to be fought in Joplin, July 25.

One Thousand —Dresses—

TO BE SOLD SATURDAY AND MONDAY AT 1-2 PRICE

Received From Manufacturer Today, One HUNDRED COAT DRESSES

$1.94

As these are $3.00 dresses in the large cities they will go quickly at this price, all sizes; Lavender, Blue, Pink and Tan Coats; White Pique and Ratine Skirts. While they last $1.94

Dresses at $2.98

$5.00 Ratine Dresses. We were able only to get 50. Out they go at this price.

LINEN DUSTERS.....84c $5 RAINCOATS.....$3.24

Every Coat in Stock at Some Price.

TUB SKIRTS .....59c, 94c and $1.49

Very Special—15 Dozen Middy Waists, $1.25 values, at..... .....74c

New York Cloak and Suit Company

CHERRY & WEBB 12-18 JOHN STREET

BASEBALL AND FIELD SPORTS

THE ❀ SUN ❀ SPORTING ❀ PAGE

BOXING, GOLF AND ATHLETICS

Live Bits of Sport

Lots of Dee.

Aubrey also was there.

Not a Lowell hitter breezed yesterday.

That Maloney person of Brockton covers a whole big piece of the outfield.

Maybohm had fine backing from everyone, but himself; Lowell's trio of errors was his.

Thomas is a great addition to the Lowell team and continued making good in yesterday's contest. He has a good wing and finds the second sack with accuracy.

Pat Cawley, who was with Lowell during Aubrey's absence recently returned to Lawrence but has not yet appeared in the down river lineup. Cawley is too valuable a personage to be swinging his feet at the bench.

The local outfielders held several meetings in the central portion of the territory yesterday, and even the infield sent a delegate in Miller. They found out on more than one occasion that they cannot divide a fly ball between three or four. Miller strayed a little too far.

Clemens was a little slow in responding to White's "batter up" call in the second and at the official's order, Yates started to pitch without a hitter. He threw two before Clemens came up, both being wide and after the Lowell center fielder took up his position at the plate, he threw just two more with the result that Clemens, without even swinging his bat, strolled to first. Yates smiled good naturedly, apparently enjoying the joke as much as the rest. He did not appear desirous of taking advantage of Clemens' delay and was reluctant to comply with the arbiter's order.

The pitching of Frank Maloney of the Lowell police team has been the subject of no little favorable comment and many who have seen him in action, say without hesitation that Frank could make good in faster company. Yesterday, in the game against Newton, he had to his account 11 strike outs and the Newton "Geavies" are supposed to be hard hitters. Frank has lots of speed and good control. Moreover, his headwork is strikingly evident in his pitching and he sizes up a batter well. In spite of humorous criticisms, the police game yesterday was fast and some classy baseball was seen.

There were many Lowell people at the double header yesterday afternoon between the Boston Braves and the Chicago outfit, and rejoiced to see our old friend, Tyler, pitch the Braves to victory in the first game. Tyler allowed the opposing hitters but five safe ones and fanned six. Out of twice at bat, he got a single, and moreover, besides scoring one of Boston's four runs, had two assists chalked up to his account. The score was 4 to 2. The Cubs, however, came back in the second contest, touching Perdue for 11 safe ones and winning 5 to 1.

According to a dispatch from Detroit, Tris Speaker, the Red Sox center fielder, and Ty Cobb are the central figures in a proposed trade between McAleer and Navin. The offer was made privately by McAleer. Both men are willing to put the trade through but President Navin of Detroit is of the opinion that he should receive a bonus of $5,000 out of the swap. Mr. McAleer, however, does not agree with him here and has refused up to this time to consider a trade on anything other than an even basis.

According to reports, the players are not opposed to the change and dopesters believe that both teams would be benefited if the deal is accomplished. Detroit has had lots of Cobb, while Speaker, it is said, has not been the same since the Stahl matter. It appears that the Hub fans would be pleased to see the famous Ty in the lineup of their representatives in the American league. While Tris has not of late worked in perfect harmony with Carrigan, Cobb is a warm friend of the latter. Taking all into consideration, it appears that the two players would fit nicely into each other's shoes.

Cobb's salary is something like $20,000 more than that of the Red Sox center fielder, but in all probability, McAleer would not consider this an obstacle. It is not generally thought that the demand for a bonus by Navin and the answering refusal to grant by McAleer will prevent the deal.

"HOME RUN" BAKER HOLDS HIS PLACE AS THE BATTING IDOL OF PHILADELPHIA ATHLETICS

J. Franklin Baker, gentleman farmer and peerless slugger of the Philadelphia Athletics, is maintaining his reputation as a heavy hitter, which he acquired by winning the world's series in 1911, at which time the sporting world christened him "Home Run" Baker. Fandom always sits up and takes notice when he seizes the stick, for there is a feeling that there will be "something doing." No puny hit satisfies Baker. It's got to be a smash-drive. And usually, to the delight of Manager Connie Mack and the rooters, he "makes good." Baker is one of the four heavy hitters in the game today, the others being Barry, McInness and Collins. Baker's farm is at Trappe, Md. He and Herzog of the Giants played together as boys on teams in that locality, and now both are third basemen in the big leagues.

YATES WAS GOOD TO LOWELL

Grays Won From Brockton Yesterday—Three Home Runs Made in Game of Hitting

Lowell trampled on Brockton yesterday afternoon at Spaulding park in a diamond battle in which a most unusual feature was the fact that Lowell had to her credit three home runs, two from the stick of Shorty Dee, clouted over the left field fence his first two times at bat, and the third by Aubrey, who sent the ball on a long journey in the same direction. On the occasion of each round-trip wallop, Maloney, the fast left gardner of the guests sped after the ball to the fence against which he leaned for a moment each time in restful attitude. Dee also got a single, making three hits out of four times up for the little Lowell third sacker. His hitting, combined with clever fielding, made his playing one of the chief features of the game.

SHORTY DEE
Who Made Two Home Runs in Yesterday's Game

The Lowell batters accepted the offerings of the opposing twirler and distributed the to various portions of the field, making in all 13 safe hits. The visitors connected for eight—Maybohm, though contributing the three errors chalked up to Lowell, pitched a good game and was supported in a faultless manner. Not a Lowell man was fanned by Yates. Lowell scored every inning up to the seventh.

Only four men faced Maybohm in the first inning. Maloney, the first man up, was hit by a pitched ball. The other batters were retired by the fast fielding of the Lowell team. Lowell scored one run in their half of the inning. Clemens singled to left and went to second on Aubrey's hit to right. DeGroff hit to Dowd and the latter touched Aubrey on his way to second and then threw to first for a double play. Clemens went to third on the play and scored on Magee's single.

Each team scored two runs in the second inning. Daum opened with a grounder to Maybohm who fumbled and then threw over Halstein's head, Daum going to second. Flaherty singled to left, scoring Daum and then went to second when Kennedy sacrificed. Rufiage struck out and Flaherty scored on Yates' hit to center. Maloney flied out. Miller opened Lowell's half with a single and went to second on Thomas', infield out. Dee hit the ball over the left field fence for a home run scoring Miller ahead of him. Maybohm and Clemens failed to connect and the side was retired with the score 8 to 2 with Lowell on the long end.

Three men faced Maybohm in the first half of the third. In Lowell's half DeGroff and Magee walked. Halstein's sacrifice advanced them each one base. DeGroff scored when Miller singled and on the throw to catch the latter when he stole second Magee scored. Thomas singled sending Miller to third. Thomas tried to stretch the single into a double hit was put up by Yates, Miller coming home on the out. Dee hammered out another home run and then Maybohm flied to Maloney for the third out.

Not a Brockton man reached first in the fourth inning. Daum and Flaherty flying out to Clemens and Kennedy grounding to Maybohm. Clemens, the first man up for Lowell flied out to Howard. Aubrey hit the ball over the left field fence for the third home run of the game. DeGroff and Magee grounded out to Kennedy and Yates respectively. The score at this point was: Lowell 8, Brockton 2.

The Brockton tally was increased by two in the fifth. The scoring came with two out. Rufiange flied to DeGroff and Yates was passed. Maloney hit to Aubrey, who tossed the ball to Clemens and Yates was forced at second. Maloney safe. On a passed ball by Thomas, Maloney went to second and to third on Dowd's single to center. Successive singles by Brignolia and Howard, brought in two runs. For Lowell, Miller reached first and kept on to second on Dowd's error. He furnished one of the brilliant plays of the game when after reaching third on Dee's infield hit, he stole home. Daum caught the ball, but failed to hold it.

In the sixth Brockton gained their last tally: Flaherty slugged and went to second on a wild heave by Maybohm. Kennedy and Rufiange flied out and Yates was passed. Maloney hit to Maybohm who failed to handle the ball and Flaherty came home. Lowel also got her last tally in the sixth. Clemens singled to right and went to second on Aubrey's sacrifice. DeGroff flied to Brignolia. Magee singled to left, scoring Clemens. Halstein grounded out. The last three innings were for the most part uneventful. The score:

LOWELL

	ab	r	bh	po	a	e
Clemens cf	4	2	2	2	0	0
Aubrey ss	5	1	2	5	5	0
DeGroff rf	4	1	0	1	0	0
Magee lf	3	1	2	2	0	0
Halstein 1b	3	0	1	8	1	0
Miller 2b	4	3	2	2	3	0
Thomas c	4	0	1	5	1	0
Dee 3b	4	2	3	2	0	0
Maybohm p	3	0	0	0	4	3
Totals	34	10	13	27	14	3

BROCKTON

	ab	r	bh	po	a	e
Maloney lf	4	1	1	3	0	0
Dowd 2b	4	1	1	8	5	1
Brignolia rf	5	0	1	2	0	0
Howard cf	4	0	2	1	1	0
Daum c	4	1	0	0	2	0
Flaherty 3b	4	2	2	0	1	1
Kennedy ss	3	0	0	1	3	0
Rufiange 1b	4	0	0	9	0	1
Yates p	2	0	1	0	3	0
Totals	34	5	8	24	15	3

Lowell	1	2	4	1	1	0	0	*	—	10
Brockton	0	2	0	0	2	1	0	0	0—	5

Two-base hit: Brignolia. Home runs, Dee 2, Aubrey. Sacrifice hits: Kennedy, Halstein. Double plays: Dowd and Rufiange; Aubrey, Miller and Halstein. Stolen bases: Dowd, DeGroff, Dee, Miller, Clemens, Maloney. Bases on balls: by Maybohm 4; by Yates 4. Struck out: by Maybohm 3. Wild pitch, Maybohm 2. Hit by pitched ball: Maloney. First base on errors: By Lowell 1; by Brockton 2. Left on bases: By Lowell 5; by Brockton 6. Time: 1.55. Umpires: White and O'Brien. Attendance: 700.

"MARANVILLE DAY" IN BOSTON

Former N. E. League Shortstop Will be Presented Gifts

"Maranville Day" is to be celebrated tomorrow at the Walpole street ball grounds, Boston, and a great delegation is expected to be on hand to cheer the speedy shortstop of the Braves. A large number will come from Springfield to assist in the celebration, and many admirers from New Bedford and other New England league cities will turn out.

At 2 o'clock the rooters will gather at Copley square and, headed by the Second Regiment band, will march to the ball park, where the festivities are to take place. Mayor John A. Denison of Springfield will accompany the people from the western Massachusetts city.

There is to be a concert by the band, assisted by Ted Snyder's serenaders, and Maranville will be presented a gold watch and chain when he steps to the plate to bat for the first time. He is also to be presented a large floral horseshoe.

Maranville's wonderful work at shortstop for the Boston Braves has been the talk of fans all over the country, and his ability, combined with his pleasing personality, which makes him a great favorite, are well deserving of the grand recognition which is to be accorded him. His team-mates have combined in the purchase of a gift, which will always serve as a remembrance to him of the occasion. Besides being one of the fastest fielders on the diamond today, he has come up remarkably in his hitting. He formerly played with New Bedford and has a large host of friends in that city. Maranville is not unknown in Lowell either, and has always been a favorite among fans here.

Few ball tossers are more deserving of the big manifestation of friendship and appreciation which is to be tendered Maranville tomorrow.

SHORTSTOP MARANVILLE

7-20-4
J. R. G. SULLIVAN'S
10c CIGAR
By far the largest selling brand of 10c cigars in the world. Factory, Manchester, N. H.
7-20-4 output now 800,000 weekly.

BASE BALL
SPAULDING PARK
Tomorrow at
3 O'Clock
LAWRENCE
vs.
LOWELL

THE COOL MERRIMACK
This Week
Nature's Wonder Girl
Alice Everson,
"The Siberian Nightingale"
Other Acts & Photo-Plays

CANOBIE
LAKE PARK
The Finest Inland Recreation Reservation in New England
Variance enough in attractions to please the most particular.
Moving Pictures and Illustrated Songs Every Afternoon and Evening
Swimming Pool Open Daily—Continuous Change of Water.

CHAPPELLE IS FOUND

$15,000 and Then Some Player, Turns Up

CHICAGO, July 18.—Larry Chappelle telegraphed Charles Comiskey, owner of the Chicago Americans, that he would report today ready to play. Comiskey has been perturbed by the unexplained absence of his high-priced star. He bought Chappelle to get a hard-hitting outfielder for his club and paid the Milwaukee association team $15,000 and two players for him. Chappelle packed his grip and left Milwaukee, but since then Comiskey had heard nothing from him.

"I got word from Chappelle from his home town, McCloskey, Ill., said Comiskey yesterday. "He said he went down to tell his mother about the change and that he would be on hand to play today. If so we will probably put him in uniform and see what he can do."

TENNIS CRACKS FROM ALL OVER COUNTRY ENTERED IN CLAY COURT CHAMPIONSHIP

OMAHA, Neb., July 18.—The fourth annual national clay court tennis tourney, to be held on the courts of the Omaha Field club July 21 to July 27 inclusive, promises to be one of the greatest ever. Tennis champions from California, New York, Texas, Iowa, Nebraska, North and South Dakota, Missouri, Illinois, Pennsylvania and, in fact, every state where the popular game holds sway will battle for the beautiful cups emblematic of the singles and doubles championships of the world. The Omaha Field club courts are conceded to be the best clay courts in the world, and because of this Omaha has been selected for the national championships for three of the four competitors. The 1913 list of aspirants will be the most representative of any field. As the game has grown so has interest in it, especially the clay courts end, and today tennis men from all parts are being rapidly converted to the clay courts competition. The fascination of the perfect court has much to do with the popularity of the game. It means as much to the tennis player to play on a clay court as it does to the ball player to play on the skinned diamond. To lend added interest in the 1913 championships Gustave Touchard of New York has signified his intention of competing. Merrill Hall of New York, who, paired with H. H. Hackett, won the 1912 championships in doubles last year in Pittsburgh, will also be on hand. California, which in the past has been represented by Melville Long, national champion, will send a strong delegation, as will Colorado and other western states. Roland Hoerr and Drummond Jones will look after Missouri's laurels on behalf of St. Louis, while Jack Cannon of Kansas City, Missouri's state champion, will also be on hand to take the trophies back to "Old Mizzou." Nebraska will have a delegation of forty from all parts of the state, which will include Harry Koch, city and state champion; Sam Caldwell, "Cub" Potter, Art Scribner, Ralph Rainey, M. A. Colpetzer, L. Swartz, all of Omaha, who some time in their careers have held championship titles of state and interstate calibers. J. B. Adone, Jr., of Dallas, Tex., champion of that state, will lead a Lone Star delegation of an even half dozen. Center picture shows courts where tourney will be played.

BASEBALL RESULTS

New England League

At Lowell: Lowell 10, Brockton 5.

At Worcester: Worcester 8, Fall River 0.

At New Bedford: New Bedford 3, Portland 2. (10 innings.)

At Lawrence: Lawrence 8, Lynn 1.

American League

At Detroit: Boston-Detroit game postponed, wet grounds.

At St. Louis: Washington 1, St. Louis 0

At Chicago: Chicago 5, Philadelphia 2.

At Cleveland: New York 7, Cleveland 1.

National League

At Boston: (First game) Boston 4, Chicago 2. (Second game) Chicago 7, Boston 1.

At Brooklyn: Pittsburgh 4, Brooklyn 3.

At Philadelphia: (First game) Philadelphia 4, Cincinnati 2. (Second game) Cincinnati 9, Philadelphia 2.

At New York: (First game) St. Louis 4, New York 2. (Second game) New York 3, St. Louis 2.

GAMES TOMORROW

New England

Lowell at Lawrence, 2 games.
Worcester at Lynn.
New Bedford at Brockton.
Fall River at Portland.

American

Boston at Detroit.
New York at Cleveland.
Philadelphia at Chicago.
Washington at St. Louis.

National

Chicago at Boston.
Cincinnati at Philadelphia.
Pittsburgh at Brooklyn.
St. Louis at New York.

LEAGUE STANDING

New England League

	Won	Lost	P. C.
Lawrence	40	24	62.5
Worcester	38	26	59.3
Lowell	38	29	56.7
Portland	36	30	54.5
Lynn	31	34	47.7
Brockton	28	36	43.8
New Bedford	25	40	38.5
Fall River	24	41	36.9

American League

	Won	Lost	P. C.
Philadelphia	59	25	70.2
Cleveland	51	35	59.3
Washington	48	37	56.5
Chicago	49	40	55.1
Boston	40	41	49.4
St. Louis	36	55	39.6
Detroit	35	55	38.9
New York	26	56	31.7

National League

	Won	Lost	P. C.
New York	55	25	68.7
Philadelphia	46	31	59.7
Chicago	44	40	52.4
Pittsburgh	42	39	51.9
Brooklyn	37	40	48.1
Boston	35	46	43.2
St. Louis	33	50	39.8
Cincinnati	32	53	37.6

Song hits, Fri. No. Billerica.

New Speed Record

DANZIG, Germany, July 18.—The new German armored cruiser Seidlitz at her trials today made a new record speed of 29 knots. The vessel displaces about 25,000 tons and was estimated by her constructors to attain a nominal speed of 25½ knots.

If you want help at home or in your business, try The Sun "Want" column.

THE SUN CLASSIFIED ADVERTISEMENTS

TO LET

TENEMENT OF EIGHT ROOMS AT 33 Mead st., to let, with bath, hot and cold water and pantry. Inquire on premises.

TWO ROOMS FURNISHED OR UNfurnished, to let; near Westford st.; water on same floor; would board lady or couple. Address Box 433, post office.

FURNISHED ROOM IN PRIVATE family, to let at 66 Nichols st.; steam heat, bath and tel. con.

NEWLY FURNISHED ROOMS TO let, with bath, at 819 Merrimack st.

AIRY TENEMENT 6 ROOMS TO let; gas, in good repair, rent $9. Apply 37 Smith st. Tel. 3919-M.

FURNISHED ROOMS AND ROOMS for light housekeeping, to let; $1 week and upwards. 179 Middlesex st.

TENEMENT OF 7 ROOMS TO LET at 68 Chestnut st. Rent $9. Inquire Flynn's Market, Gorham st.

LOWER FLAT TO LET; NEW house, 69 Agawam st.; 6 rooms, bath, pantry, set tubs, hot water, window shades, all hardwood floors. Apply 94 Andrews st.

DESK ROOM TO LET IN THE NEW Sun building, with telephone and stenographer; rent $5 to $8 a month. If you are interested call at the office of the building manager, room 901.

6-ROOM FLAT TO LET, 151 B ST. Steam heat, open plumbing, set tubs; all modern improvements. Inquire 113 B st.

TWO LARGE FRONT FURNISHED rooms to let at Hamilton Chambers, 19 Hurd st.

ROOM SUITABLE FOR BARBER shop or business office, to let, on second floor of the Harrington building. 52 Central st.

TO RENT.

Desirable Offices in Traders Bank Building,

38-40 Middlesex Street.

SITUATIONS WANTED

YOUNG GIRL WISHES POSITION AS cook or general housework; city preferred; best references. Address C 65, Sun Office.

WE WILL PAPER YOUR ROOMS FOR $2.00

And furnish the wall paper. Dealer in wall papers at very lowest prices, also paperhanging, whitewashing and painting. Estimates given on large or small jobs. All work guaranteed.

MAX GOLDSTEIN
155 Chelmsford Street. Tel. 2597

Baby Carriage Tires

Put on, 25c up. Prompt service and good work.

GEO. H. BACHELDER
POST OFFICE SQUARE

TO LET

PRACTICALLY NEW TENEMENT to let; all modern improvements, at 11 West Ninth st. Apply 16 Elmwood ave.

NEAR FORT HILL, 8-ROOM FLAT to let; steam heat, screens, all modern improvements. 204 Pleasant st.

THREE ROOM TENEMENT TO LET furnished or unfurnished. Call at 30 Elliot st.

CHEAP RENT—FIXED UP NEW. Three flats, 5 rooms each, at 48 and 50 Elm st. Four flats at 145 Cushing st., $1.50 a week, 4 rooms each; one 5-room flat, 43 Prospect st., $8 month. Joseph Flynn, 71 Chapel st.

HOUSE AND BARN TO LET, WITH 1, 2 or 3 acres of land. Apply Conners Bros. Co., 157 Plain st.

7-ROOM TENEMENT TO LET; bath, set tubs, hot water. Inquire 228 Riverside st., near Textile school.

THREE AND FOUR ROOM TENEments to let; rent reasonable. Apply to John J. Cole, 23 North st.

STORE TO LET; CENTRALLY LOcated; 140 ft. deep and 30 ft. wide; suitable for garage, laundry or shoe repairing; rent reasonable; 512 Central st. Inquire 795 Bridge st., or 15 Salem st.

MODERN FLATS TO LET; LOW rent; Davis sq. Inquire F. W. Farrows, 646 Gorham st.

TWO FURNISHED ROOMS FOR light housekeeping, fitted with gas stove, to let, at 19 Hurd st.

TENEMENT OF FOUR ROOMS TO let, in Pawtucketville, near bridge. Inquire 85 Varnum ave.

PLEASANT TENEMENT OF SIX rooms, to let, in Pawtucketville, with bath, gas and open plumbing. Served by two car line. Inquire 85 Varnum ave.

FIRST CLASS BOARD AND ROOMS to let; steam heat; most desirable residential district in the city; one minute's walk from Westford st. car line. Inquire Mrs. Nettie Saunders, 58 Gates st. Tel. 2685.

Taylor Roofing Co., Inc.

Use galvanized iron cut nails for shingling, size 4 penny; they do the best work. Gravel roofing done promptly and well.

TEL. 969, 140 HUMPHREY ST.

Storage For Furniture

Separate rooms 1 month for regular $2 two-horse load. The dryest and cleanest place for storage in Lowell. Telephone connection. O. F. Prentiss, 350 Bridge st.

Bright, Sears & Co.

WYMAN'S EXCHANGE

Bankers and Brokers

SECOND FLOOR

W. A. LEW

Steam dyeing and cleaning of ladies' and gents' wearing apparel. 30 years in the business.
49 JOHN STREET

SPECIAL NOTICES

C. M. SAUNDERS, CHIROPODIST, in Sun bldg., closes her office Aug. 2 for remainder of August.

IF THE PEOPLE OF NEW ENGland who bought Long Island real estate from F. O. Woodruff and E. B. Jackson will write me they may learn something to their advantage. Geo. O. Ferguson, 622 W. 114th st., New York City.

EXPERIENCED TEACHER WILL give private lessons in mathematics and all branches of the English language. Special instruction to backward pupils during vacation. Miss K. E. Cavanaugh, 129 Llewellyn st.

M. J. HENRY, 258 MERRIMACK ST., room 1. Buttons made to order. Accordion and side plaiting to order. Pinking to order. Button holes made to order on latest style button hole machine. Good work. Prompt service. Reasonable prices.

PIANOS AND ORGANS TUNED AND repaired. Tuning $1. J. Kershaw, 190 Cumberland road. Tel. 644-J.

BENT'S NO. 1 KILLS LICE ON children. Excellent for browntail moth itching; ivy poison, hives, mange, salt rheum, falling hair. 25 cents at Falls & Burkinshaw's.

LIMBURG CO., CHIMNEY EXPERTS —Chimneys swept and repaired. Residence 1128 Bridge st. Tel. 545-W.

THE SUN IN BOSTON—THE SUN IS on sale every day at both news stands of the Union station in Boston. Don't forget this when taking your train for Lowell.

PROF. EHRLICH'S "606" SALVARSAN

Administered in the veins at Dr. Temple's Lowell office. NO LOSS OF TIME from business. NO PAIN. Lues, malaria, locomotor ataxia and various forms of skin disease arising from blood poison.

This solves the problem of the centuries and rids the world of the WORST SCOURGE that the human race has known. RESULTS IMMEDIATE. Wasserman blood tests made. Also treats cancers, tumors, all acute and chronic blood and nervous diseases of men and women, hydrocele, varicocele, stricture, prostatic diseases, piles, fistula, fissures, ulcers, and rectal diseases, WITHOUT THE USE OF THE KNIFE. Diseases of the eye, ear, nose, throat, skin, stomach, liver, kidneys, bladder, bowels, and rectum, epilepsy, and all nervous diseases.

Terms always made to suit the convenience of anyone applying for treatment, and very reasonable charges. Do not treat elsewhere until you have investigated methods and terms. Lowell office, 97 Central street, Mansur block, Wednesdays, 2 to 4, 7 to 8. Sundays, 10 to 12.

Consultation, Examination, Advice FREE

REAL ESTATE FOR SALE

7-ROOM COTTAGE ON DALTON ST., in West Centralville, for sale, with all modern improvements, in best of repair; small amount down and remainder as rent. Inquire at 77 Beech st.

NICE FOUR TENEMENT BLOCK ON Beech st. for sale; 2 tenement house on Fremont st.; 4 tenement block in Navy yard; number of two tenement houses and cottages in all parts of city. Inquire of John McMenamin, 212 Merrimack st.

FARM FOR SALE

About 6 acres good land, high, sightly, near electrics, fruit for home use; house 1½ story, 7 rooms and shed, small stable, hen house for 100 hens. This is only 1 mile from the Lowell line and will make a fine country home for a Lowell workingman. Price only $2500, with ⅓ or less in cash. For small farm bargains near Lowell call on W. E. Dodge, 9 Central st.

FOR SALE

In Tewksbury, 15 acres of land. Price $350. Near First st., 6-room house, kennery, 12,000 ft. of land. Price $950. On Hildreth st., nice place cheap. In Chelmsford, 79 acre farm, good building, lots of fruit, 6 cows, horse, 109 hens, all farming tools. Price $3700. C. L. Hubbard, 73 First st.

LOST AND FOUND

FRENCH POODLE, ANSWERING to name of Duke, lost in vicinity of Nesmith and Willow sts., Wednesday noon. Reward if returned to 87 French st.

CRANK HANDLE LOST, REWARD if returned to Flynn's Market, Gorham st.

BLACK NEWFOUNDLAND DOG found, without collar. Owner may have by proving ownership and paying charges. Edmund Murphy, 491 Lawrence st.

POCKETBOOK LOST AT DEPOT last Monday morning containing large sum of money. Reward for return to 175 Charles st.

STRING OF GOLD BEADS LOST between Andover st. and Tewksbury. Finder please return to 240 Church st. and receive reward.

SUMMER RESORTS

CAMP TO LET, $25 FOR REST OF season. Apply at 51 Cabot st.

COTTAGE TO LET AT SALISBURY beach, six rooms, five beds, gas, water, near centre. If you wish for reply send stamp. H. Byron, 116 Park st., Lawrence, Mass. Second flight.

MISCELLANEOUS

YOUR MONEY BACK IF GREEN-a's Cintment fails to cure rheumatism. Sold at Goodale's, Lowell Pharmacy and Davis Square drug stores.

ROOM PAPERED, $1.75 UPWARDS; rooms painted, $1.25; whitewashing, 25c and 35c a ceiling, all including stock. J. J. Hayden & Sons, 1046 Central st.

If you want help at home or in your business, try The Sun "Want" column.

MONEY TO LOAN

CREDIT TO ALL

LOANS

Made on short notice without publicity.

We give you the money so cheap that you can't afford to owe anyone else and at charges that honest people can afford to pay. New Methods.

Borrow $10.00 Pay back $11.50
Borrow $15.00 Pay back $16.50
Borrow $20.00 Pay back $22.00
Borrow $25.00 Pay back $27.50
Borrow $30.00 Pay back $33.00
Borrow $40.00 Pay back $44.00
Borrow $50.00 Pay back $55.00

In monthly or weekly payments. Legal rates of interest. Credit once established with us is as good as a bank account in time of need. Our rates and plans have proved to be the best because our customers are glad to come again.

MERRIMACK LOAN COMPANY

Room 3, 61 Merrimack street, 17 John street. Hours: 8 a. m. to 6 p. m. Monday and Saturdays until 9 p. m. Tel. connection. License No. 61.

FOR SALE

FOUR SCOTCH COLLIE PUPS FOR sale. Call evenings at 64 Chase ave.

THREE TONS ENGLISH HAY FOR sale. Crummet, No. Wilmington, R. F. D.

WILL SACRIFICE MY PLAYER piano and 15 rolls of music. Have good reason for selling. Address H. M. L., Sun Office.

MODERN UPRIGHT PIANO FOR sale, in fine condition, will sell cheap. Call 369 Bridge st.

ONE 18 AND 30X48 TANDEM COMpound. Cooper-Corliss engine, rated 450 h. p., condensing; in first class condition. Address Hood Rubber Co., Watertown, Mass.

PIANO, ORGAN AND PHONOGRAPH for sale. 65 Dover st. Call at once.

CELERY PLANTS, GIANT PASCAL Boston market, for sale. Also cabbage plants. Get them early. S. Drewett, 135 Hildreth st. Tel. 2306-W.

YOUNG SCOTCH COLLIE PUPPY for sale. Inquire at 44 Hale st.

BOARDING AND LODGING HOUSE for sale; 30 rooms, newly furnished, steam heat and baths; rent low for location and size. Apply on premises. 19 Hurd st.

WANTED

CHILDREN WANTED TO BOARD in the country; extra good place. Address C 52, Sun Office.

HELP WANTED

GIRL WANTED FOR GENERAL housework. Apply at 19 Warwick st., city.

NURSES—NEW AND UP-TO-DATE hospital wants a few young women to enter training school for nurses. For particulars apply to R. S. Frost hospital, Chelsea, Mass. Miss Emily Pine, Supt.

GOOD SLASHER TENDER WANTed. Write stating experience, Box, 2027, Bridgeport, Conn.

EXPERIENCED TOP STITCHERS wanted. Steady work and good pay guaranteed. Apply Federal Shoe Co.

TWO NEAT APPEARING YOUNG men wanted, 18 to 22, to travel, advertising. High school education. Apply between 6 and 8, room 50, 201 Middlesex st.

STOCK BOY WANTED. MUST BE ambitious and energetic and a good worker. Position permanent and advancement to right one. Apply mornings, 8 to 11, to Mr. Wilson, mgr. United Wall Paper stores of America, Colonial bldg.

SHOE STITCHERS WANTED ON men's shoes, steady work guaranteed. No trouble. 1 top and 1 vamp closer, 2 skivers, 1 tip stitcher and other parts; state what part you do; good pay. C. A., Box 2232, Boston.

FIRST CLASS BARBER WANTED. Apply 47 East Merrimack st. Good wages.

SALESMAN WANTED. A LIVE ONE who can earn $50 per week. 267 Central st., room 55.

YOUNG MAN WANTED FOR GENeral insurance business. One who can produce. Experience preferred, but not essential. Address, stating references, to C 67, Sun Office.

FIRST CLASS MAN WANTED AT once. Dyer, cleaner and presser. Steady employment; good wages; Maine city of 7020. Write at once. Electric Laundry & Dye Works, Calais, Maine. W. L. Algar, Prop.

EXPERIENCED WEAVERS WANTed on Crompton & Knowles dobby looms. Summers Linen Co., Milford, N. H.

EXPERIENCED GIRLS ON PAPER box making wanted. John Pilling Shoe Co., off Broadway.

GOOD SLASHER MAN WANTED ON coarse plain work. Wages $12.50 per week. Mills located in central Mass. Address C 46, Sun Office.

COAT MAKER WANTED. STEADY job and good salary to the right man. Call 365 Market st. Tel. 5503.

MANUFACTURER OF HIGHEST grade hosiery wants local representative to sell direct to consumer. Write at once. Grange Mills, Fourth and Grange avenues, Philadelphia, Pa.

SALESMEN WANTED—EARN $150 monthly. Expenses. Exclusively or side line. Highly advertised goods. Woodfern Cigar Co., New York, N. Y.

SALESMEN WANTED CAPABLE OF selling to merchants and manufacturers; also one to call on doctors and dentists. Splendid opportunity for right men. Apply Mr. Chick, 55 Donovan building.

EXPERIENCED LINING MAKER, folder, back stayer and all round stitchers wanted on Men's Goodyear shoes. Stover & Bean, Hood Bldg.

SPINDLE SETTER WANTED FOR large cotton mill. $15 week. Also second hands for carding and spinning, card grinders, slasher tenders and loom fixers. Charles P. Raymond, 294 Washington st., Boston.

Factory Help Wanted

Two young ladies in each mill in Lowell to take a FREE trip to Bermuda. Send name and address to C 51 Sun Office.

LEGAL NOTICES

COMMONWEALTH OF MASSACHUSETTS. Middlesex, ss.

At a meeting of the County Commissioners for the County of Middlesex, at Cambridge, on the ninth day of July, Tuesday of June, in the year of our Lord one thousand nine hundred and thirteen, to wit, by adjournment at Cambriodge, on the ninth day of July, A. D. 1913.

On the foregoing petition, ordered, that the petitioner give notice to all persons and corporations interested therein, that said Commissioners will meet for the purpose of hearing the parties at County Commissioners' Room, Court House, East Cambridge, Saturday, July 26, 1913, at 10 a. m., by publishing a copy of said petition and of this order thereon, in The Lowell Sun, a newspaper printed at Lowell, three times, on different days, the last publication to be seven days at least before said hearing and that he make return of his doings herein, to said Commissioners, at the time and place fixed for said hearing.

WM. C. DILLINGHAM, Clerk.
Copy of petition and order thereon.
Attest,
WM. C. DILLINGHAM, Clerk.

COMMONWEALTH OF MASSACHUSETTS. County of Middlesex.

To the Honorable Board of County Commissioners for the County of Middlesex:

Respectfully represent the directors of the Bay State Street Railway company that a public way in the City of Lowell, in the County of Middlesex and Commonwealth of Massachusetts, known as Lawrence street, and the tracks of the Boston & Maine railroad cross each other at a bridge over a canal from the Concord river, and that the Bay State Street Railway company has tracks upon said way and bridge;

That they are of the opinion that it is necessary for the security and convenience of the public that an alteration which does not involve the abolition of a crossing at grade should be made in said bridge at said crossing.

Wherefore, your petitioners pray, that this Honorable Board, after public notice, will hear all parties interested and, if they decide that such alteration is necessary, will prescribe the manner and limits within which it shall be made.

Directors of the Bay State Street Railway Company.
By P. H. Sullivan, President.

MORTGAGEE'S SALE

By virtue of a power of sale contained in a certain mortgage given by Thomas Bentley to Roswell Fox of Dracut in the County of Middlesex and Commonwealth of Massachusetts dated May 9th, A. D. 1911 and recorded with Middlesex North District Registry of Deeds, Book 466, Page 364, and for breach of the condition in said mortgage deed contained, will be sold at public auction, on the premises, viz: On Saturday the ninth day of August, A. D. 1913, at three o'clock in the afternoon, all and singular the lots of land with the buildings thereon, described in and conveyed by said mortgage, and situated in said Dracut, in said County, described as follows, viz:

Two certain lots of land, with the buildings thereon, situated in said Dracut, and being lots 23 and 24 on plan of land in Dracut, Mass., belonging to Sarah E. Parker, August, 1890, Osgood & Snell, C. E., which plan is recorded with Middlesex North District Deeds in Book of Plans 18, Plan 2, forming one tract, containing 15,810.06 square feet, more or less, and bounded and described as follows: Beginning at the northeasterly corner of said lot 24 at the intersection of the southerly line of Spring Park avenue, formerly called Leach street, with the westerly line of Delbert street; thence southerly by the westerly line of said Delbert street one hundred fifty-five feet to the northeasterly corner of lot 22 on said plan; thence westerly at a right angle ninety-seven and 73-100 feet to land formerly of Benjamin Parker; thence northerly at an angle of 87° 58' by said Parker land four and 53-100 feet; thence still northerly at an angle of 182.32° by said Parker land one hundred sixty-four and 35-100 feet to the southerly line of said avenue; thence easterly by the southerly line of said avenue one hundred feet to the point of beginning. Being all and the same premises conveyed to said Thomas Bentley by Sarah Parker by her deed dated July 30, 1908 and recorded with said Middlesex North District Deeds in Book 421, Page 393, said premises are conveyed subject to two prior mortgages given to the Lowell Institution for Savings, and subject also to any unpaid taxes, assessments and liens whatsoever.

$300 will be required to be paid by the purchaser at the time and place of sale. Other terms made known at sale.

ELIE C. LAPORTE,
Assignee of said Mortgage.

NOTICE

The public and my creditors are hereby notified, that I have sold out my business at No. 454 Central st., Lowell, Mass., to Housen Fita and Embrain Hage. The business I have been engaged in is that of a grocery business.

All creditors having any claims against the business are hereby notified to present their bills within fifteen days from publication of this notice.

Lowell, Mass., July 17, 1913.
HASSAN YOUSSE.

DEPARTMENT OF FINANCE

CITY OF LOWELL

Office of Collector of Taxes,
July 16, 1913.

NOTICE is hereby given that all REAL ESTATE TAXES of the year 1911 remaining unpaid August 20, 1913, will be advertised for sale on that date.

The purpose of this notice is to give all persons a fair opportunity to pay taxes before August 20th, and avoid the publicity of being advertised, together with the costs and charges thereon.

ANDREW G. STILES,
City Treasurer and Collector of Taxes.
GEORGE H. BROWN,
Commissioner of Finance.

CHRONIC DISEASES

SUCCESSFULLY TREATED BY

MECHANO-THERAPY

The many cures made in Lowell during the past year amply testify to the efficacy of my treatment and if you, reader, have tried medicinal methods with unsatisfactory results, it will be to your advantage to investigate my treatment. The cost is small and the results rapid. F. A. McGraw M. T. D., 97 Central st., room 11. Sundays and Thursdays only, 3 to 4, 5.30 to 7 p. m. Consultation free. Tel. 473.

If you want help at home or in your business, try The Sun "Want" column.

IMPROVE MAIL SERVICE

To Establish Parcel Post Terminals in N. E.

WASHINGTON, July 18.—A. A. Fisher, chief clerk to the second assistant postmaster general, left Washington yesterday for Boston to arrange for the establishment of parcel post terminals in the big cities of New England.

He will begin at Boston and later visit Springfield, Providence and New Haven, and possibly Lowell. In Boston he will be one of a committee of three to settle the situation there, the others being John W. Hollyday, superintendent of the New England division of the railway mail service, and a postoffice inspector to be designated by the chief inspector at Boston.

The postoffice department plans to have two parcel post terminals in Boston, at the North and South stations, wherein nothing but parcel post packages will be handled. This is part of the general scheme for the improvement of the system and mail distribution generally that Postmaster General Burleson has in mind.

It was learned at the postoffice department yesterday that the department is far from satisfied with conditions in New England and that vigorous efforts will be made to improve it. The establishment of parcel post terminals is the first step. The next will be to change the system of handling the regular mail so that it will be sorted in the main postoffices to a great extent instead of on mail cars, as at present.

Having raised the limit of weight of parcel post packages to 20 pounds and having extended the zones, the department plans now to handle parcel post matter separately from the regular mail.

For instance, all parcel post matter coming in through the Boston office will be sent to one or another of the Boston terminals. It will be labeled by states and put in ordinary baggage cars. Instead of being thrown off a moving train, as is the case with regular mail matter, it will be put off at stations like baggage. Parcel post matter for certain sections of Maine, for example, will go to a big station and then be re-shipped for distribution.

One of the causes of the great congestion last winter was the fact that the original system was such that only trained men could handle the work. Now, in the main terminals the department will establish, a green youngster can handle the packages at first. All he need be able to do is to read the name of the state to which they are addressed.

It is estimated by officials of the postoffice department that this new system will mean a saving of $1,550,000 a year. At present space in railway mail cars costs from $12 to $15 per square foot per year. The average cost of rented terminals is between 65 cents and $1 a year and where the government owns a big postoffice building, the cost is nothing.

Furthermore, the government will be able to get a full eight hours' work out of its employes at the terminals, whereas it can work its railway mail employes only six and a half hours on the road.

FINED $100 EACH

Participants in Forcible Expulsion of Japanese Laborers on Denver & Salt Lake R. R. Convicted

STEAMBOAT SPRINGS, Col., July 18. —Jack Scanlon and Frank Vogle, participants in the forcible expulsion of Japanese laborers on the Denver & Salt Lake railroad extension, Tuesday night, were convicted and fined $100 each in the justice's court last night.

SENATE TAKES UP TARIFF

Continued

by sweeping changes, propose to free-list imports valued at $147,367,000, an increase in undutiable imports over the house bill of $43,367,000.

Upon the basis of ten months for the coming fiscal year, the report estimates that the receipts from customs alone under the new bill will be $266,730,000; from income tax for ten months $58,330,000; corporation taxes $37,000,000; internal revenue, including tax on cotton futures of $5,000,000, $297,000,000; and that the revenues from all other sources will bring the total for the fiscal year to $996,810,000. With disbursements, estimated for the committee by treasury experts at $994,790,000, a balance is shown in favor of the government of $2,020,000.

In analyzing its changes in the house administrative features of the bill, the committee "deemed the amendments of the house entirely too drastic," particularly those authorizing examination of books of foreign manufactures, a five per cent. tariff discount on imports in American ships and other like features which were stricken out. Particular attention is called to the senate provision "designated to furnish the president with power to impose tariff duties of a retaliatory character upon all articles comprised in a specified list," which includes many agricultural products.

Harsh Treatment

"For some years," says the report in referring to this retaliatory provision, "there has been a development of maximum and minimum tariffs abroad, and in not a few instances the government of the United States has been compelled to see its citizens subjected to harsh and discriminating tariff treatment abroad without being able under the law to afford relief. The tariff act of 1909 recognized this situation, and established a general maximum schedule of duties 25 per cent. higher than the general or minimum rates of the law. This maximum schedule has proved embarrassing, clumsy and inadequate, and the situation under it has been less satisfactory than that which previously existed. No material advantages have been derived from it, but on the contrary it has stood in the way of successful commerce with other countries.

"The provision now recommended will, it is believed, place in the hands of the president powers which, though extensive in their sphere are sufficiently circumscribed to permit of their being exerted within the limits assigned them without disturbing the general fiscal system of the United States. Wise use of the retaliatory power will, it is reasonably to be expected, bring about equitable arrangements with those countries which do not now afford us fair treatment, and it is probable that the weapon thus provided will be so available and effective as to render its actual use entirely unnecessary under any ordinary conditions."

Of another important feature added by the senate committee, a tax of one-tenth of one cent a pound on cotton sold through stock exchanges for future delivery, the report says:

Imposition of Proper Tax

"The committee believes the subject matter to be one fit for the imposition of a proper tax, not only because of its indirect influence in eliminating a parasite which has afflicted the business of dealing in purchases of cotton for future delivery, but because it will result in the collection of a considerable sum of revenue from a source which in its usual operation produced abnormal profits from a business that is not susceptible of just taxation in any other way.

"The committee is advised that since 1907 no official record of the extent of the dealings on the cotton exchanges in contracts for future delivery is accessible to the public, but reliable estimates fix the dealings at about $130,000,000 bales annually in recent years. It seems to be the consensus of opinion that about ten per cent of the contracts of sale and purchase of cotton for future delivery is embraced in that branch of the business known as hedging and that the other ninety per cent thereof is of a speculative or gambling character, where no delivery of the product is ever really intended to be made.

"If the effect of the proposed tax is to eliminate all of the latter class of business and to leave intact that part of the dealings resorted to for hedging purposes, the revenue derived from this tax should amount to about $7,000,000 a year, and if its imposition does not have the effect of eliminating the gambling or speculative end of the business the revenue derived therefrom will be enormously in excess of this amount."

Reduction of the basic exemption from income tax from $4000, as in the house bill, to $3000 for unmarried persons and the consequent re-arrangement of this, the report comments upon as follows:

Reduces Income Tax

"Your committee reduces the amount of exemption of net income to $3000 and allows on account of marriage an additional exemption of $1000 to either the husband or wife where they are living together, but not to both. In the case of a minor child or children living with and dependent upon the parent such parent is allowed an additional exemption of $500 for one minor child and up to $1000 on account of minor children, except where both parents are taxable, in which case no exemption is allowable on account of children. By the amendment the lowest possible exemption to any one person would be $3000, and the highest possible exemption to any one person $5000. While the amendment may make no wide difference in the volume of revenue derivable from the tax, it is deemed equitable as recognizing the added obligations on account of marriage and children and salutary as emphasizing the family as the unit in our social structure."

The changes in all the schedules are dealt with at length in the report. Of agricultural products, many of which were transferred to the free list in addition to those put there by the house, the committee has this to say:

"The House bill and amendments made by the committee on finance fully recognized the paramount interests of our agricultural population by every kind and description, fence and baling wire, cotton bagging and ties, low-priced blankets, boots and shoes, cement, nails, lumber, coal, harness, saddles, cotton gins, wagons, carts, bagging for grain, wool and other bags, sewing machines and many other products of daily utility on the free list. In common with the rest of our people, our agricultural population will share in the benefits brought about by the reduction of the duties on sugar and its eventual elimination. The substantial reductions made all along the line on cotton and woolen goods, wearing apparel of every description, on crockery, household furnishings and utensils, hardware and similar products of our factories, will remove a considerable part of the burden of tariff taxation now borne by the farmer, as well as the dweller in the city and the laborer in the factory, fields and mines."

Sugar and Wool Unchanged

The sugar and wool schedules are left unchanged as to free sugar and free raw wool, but reductions by the senate committee in wool tops and yarns are explained, and sweeping reductions in the metal schedule are treated in the report with considerable comment. Pig iron, ferro-manganese and other products were placed on the free list, and the report says:

"The house bill places iron ore upon the free list mainly because it was found that the domestic supply was largely controlled by the United States Steel Corporation and for the purpose of aiding the independent iron and steel manufacturers in their competition with this monopoly.

"For similar reasons the committee on finance thought the ferro-manganese should also be placed upon the free list. The United States Steel Corporation largely controls the domestic ore out of which ferro-manganese, which is a necessary material in the manufacture of steel, is produced. This corporation is the only producer of ferro-manganese in this country, but produces it only for its own use and consumption. It was thought under these conditions just that the independent competitors of this monopoly should be permitted to import this high-priced alloy free of duty, and that with iron ore and ferro-maganese on the free list domestic competition would be strengthened and the price of the finished products of iron and steel would be eventually lowered."

Revenue Producing Tariff

Concerning the general revision the senate committee says that following the leading of the house, "it has sought in the amendments it proposes to the house bill, to further carry out and perfect the theory of establishing a revenue producing tariff upon the basis of competitive rates, as a just and fair interpretation in the light of existing conditions of the latest authoritative utterances of the party in power upon that subject, and now submits the results of its labors with the confident belief that the enactment into law of the house bill as amended will result in a more equitable distribution of the burdens and incidental benefits of our system of customs taxation; that it will tend to disintegrate the monopolies built up under the present system; that it will enlarge opportunity through individual effort, reduce the cost of living and relieve the people from the burden of the protective system strikingly exemplified in the so-called Payne-Aldrich bill which this measure is intended to supersede."

Sen. Simmons Did Not Speak

Owing to a death in his family, the second within a few weeks, Senator Simmons did not make his opening speech for the majority as he had planned but will speak tomorrow.

Republicans agreed at a conference that whenever a republican senator desired a record vote on an amendment the minority should stand by his request.

PICNIC FOR CHILDREN

20,000 Youngsters the Guests of Millionaire

ATCHISON, Kas., July 18.—Twenty thousand Kansas children are guests today of Gabe P. Waggener, a millionaire railroad man at his annual children's picnic. All the expenses, even including railroad fare to Atchison are borne by Mr. Waggener. Entertainment provided includes a distribution of toys and flowers, automobile parades, land and water athletic contests, baseball games, exhibition drill by the United States troops from Fort Leavenworth and day and night fireworks

GREEN vs. BARRETT

department since January, 1911.

Miss Marrow said she did not know of any records having to do with Mr. Green.

City Clerk Flynn said he had no records in his office relative to the appointment or discharge of Mr. Green, and that Mr. Hosmer, when he relinquished his position as chief of the fire department did not turn over any records of the department under oath.

Mr. Green Testifies

The petitioner, William J. Green, testified that he was a member of the Lowell fire department from 1905 to 1907 when he was dismissed. He said, however, that he did not receive any notice of his dismissal.

He told of hearings held and said that at the third hearing he received eight specifications relating to his discharge. The specifications contained writing on the edges that were foreign to the subject and Mr. Kerwin said they should not be presented to the master in that condition, whereupon Mr. Palmer relieved the document of its unnecessary scenery.

In reply to questions by Mr. Palmer, the petitioner stated that the specifications were proven and he was discharged. Mr. Green said he had had no personal communication with Mr. Hosmer.

"What position did you hold?" asked Mr. Hennessy.

"I was a substitute."

"Did you ever hold any other position?"

"No."

"What salary, if any, did you receive?"

"If the company went to a fire and a regular man was absent he was fined 50 cents and that money went to the substitute."

"Did the city of Lowell ever pay you?"

"No."

"Who made you a substitute callman when you first went in?"

"I don't know."

"How did you come to get in?"

"The captain put me in."

"What was the nature of your work as a substitute?"

"I worked as a fireman—went right in and hustled and helped them out."

Petitioner said he worked in the department from 1905 to 1907 and never received any money from anybody.

"Didn't you receive some money in 1905?" asked Mr. Hennessy.

"No sir," replied Mr. Green.

"Before July 1, 1905, I got paid," said Mr. Greene. What money he received, he said, represented fines imposed upon regular men for missing fires.

He continued to respond to alarms in 1906 and 1907 but received no money for his work.

Mr. Green said he continued to go to fires because he had been to Boston and had seen his name on the civil service list as a call fireman.

"Are you sure your name was on the list as call fireman?" asked Mr. Hennessy.

"I am positive," replied Mr. Green.

In reply to the master, Mr. Green said that the money received by him previous to July 1905, was paid him at the end of each month by the clerk of the company.

"Did you receive a notice from Jas. P. Norton, then secretary of the board of engineers that you were discharged. I mean after the fourth hearing before Chief Hosmer and the board of engineers?" asked Mr. Kirwin, and the petitioner replied that he did receive such notice.

Capt. Burns Called

Capt. J. Edward Burns of the High street company was called as a witness and was sworn by the master.

Mr. Burns said that the petitioner was a callman in his company in 1905. Mr. Palmer asked some question relative to a Mr. Finnerty who was a callman with Mr. Green for the purpose of showing the standing today of Mr. Finnerty as compared with that of Mr. Green. The questions were excluded and Mr. Palmer was saved exception. It was Mr. Palmer's purpose to show that Mr. Finnerty is now a regular callman.

"Was it in 1905 that the substitute force was abolished?" asked Mr. Palmer.

"I do not remember," said Mr. Burns.

The latter then identified a record of his company for 1904 in which Mr. Green and Mr. Finnerty were rated as substitute callmen.

"In 1909 did you prefer charges against Mr. Green?" asked Mr. Palmer.

"I did," replied Capt. Burns.

In reply to a question by the master, Capt. Burns said that Mr. Green had been appointed a substitue callman on his. Burns', recommendation.

The specific charges brought by Chief Hosmer against Mr. Green, and on which hearings were held in the early stages of the case were as follows:

Violation of rules and regulations of the departments.

Neglect of duty.

Conduct tending to endanger the welfare of the department.

Specifications to the charges were demanded by Mr. Green and supplied by Chief Hosmer.

Mr. Kerwin was appointed master by the supreme judicial court to collect the evidence in the case and report. Mr. Kerwin was in hopes that the hearing before the master would be completed today, but Mr. Palmer wanted Chief Hosmer as a witness and the hearing adjourned to next Friday at 10 a. m.

ARREST I.W.W. MEMBERS

Defied Order by Holding Street Parade

PORTLAND, Ore., July 18.—Many arrests of Industrial Workers of the World were made last night when a crowd of nine women, led by Dr. Marie Equi, defied the mayor's order by holding a street meeting. Dr. Equi and her followers were taken to jail.

Some of the men resisted and were roughly handled. Dr. Equi, a practicing physician and suffragette leader, who recently espoused the Industrial Workers' cause, had announced publicly that she would defy the police by speaking on the street tonight, declaring she would scratch with a poisoned pin any policeman who should arrest her. She resisted arrest and two policemen were required to overpower her. A piece of gas pipe two feet long, which she had attempted to wield as a weapon, was wrested from Dr. Equi. The trouble which led to tonight's disturbance originated in a strike of girl workers at a cannery.

TRAINS TO AND FROM BOSTON

Southern Div.

To Boston Lve.	To Boston Arr.	From Boston Lve.	From Boston Arr.
5.43	6.30	3.05	3.45
6.25	7.26	6.12	7.13
6.47	7.50	7.23	8.21
8.10	7.53	7.35	8.42
6.57	8.00	x6.21	9.28
7.31	8.05	9.00	9.39
x7.33	8.40	9.30	10.07
7.56	8.37	10.00	10.36
8.56	9.37	11.02	11.41
x10.12	10.21	12.30	1.06
9.48	12.53	1.00	1.33
10.00	11.19	2.00	3.06
10.33	11.23	3.00	3.33
11.13	11.53	x3.47	5.02
12.15	1.03	4.00	4.38
1.45	2.23	x4.14	5.22
2.31	3.27	5.00	5.38
3.31	4.13	x5.21	6.26
3.44	4.43	6.37	6.33
4.30	5.27	x5.51	7.10
5.25	6.05	6.14	7.23
6.12	7.18	8.00	8.38
6.21	7.05	8.30	9.08
7.28	8.10	10.30	11.38
9.55	10.40	11.17	12.13

Portland Div.

To Boston Lve.	To Boston Arr.	From Boston Lve.	From Boston Arr.
6.45	7.56	z6.40	8.08
8.05	9.07	9.16	10.25
9.35	10.50	10.50	11.51
11.05	12.16	11.50	12.53
12.02	1.13	2.14	3.25
z1.27	2.33	3.30	4.43
5.15	6.27	5.14	6.16
7.18	8.29	6.03	7.05
9.05	11.18	7.00	8.15
		9.35	10.34

Sunday Trains

Portland Division

8.00	9.20	8.00	9.16
12.10	1.16	11.00	1.00
3.00	5.06	3.00	4.06
5.45	6.55	8.00	9.01
8.35	10.01	8.45	9.45

Sunday Trains

Southern Division

6.47	7.30	9.00	10.00
7.21	8.05	10.00	10.56
8.03	9.05	11.02	11.41
8.15	9.49	1.00	1.52
9.03	9.55	5.30	6.21
10.20	11.21	8.00	8.38
2.32	3.13	8.30	9.05
5.10	6.00	9.00	10.25
6.31	7.13	10.14	10.55
7.55	8.38	10.20	11.35
9.55	10.40		

References:

b Via Bedford.

s Via Salem Jct.

z Via Wilmington Junction

n Will not run on Holidays.

LOCAL NEWS

Commercial printing. Tokin's.

Interest Begins Saturday, Aug. 2, at the Central Savings bank.

Miss May Sullivan, assistant bookkeeper at Woolworth's, is spending her vacation in Malden.

Rev. Bro. Sylvain, S. M., of Manchester, N. H., is the guest of the Marist brothers of Moody street

Master Joseph Farley has returned home after spending a two weeks' vacation at the home of his cousin, John Sadlier.

A meeting of playground teachers, for the purpose of formulating plans for the summer's work, will be held in the councilmanic chamber at city hall this evening.

About a dozen applicants for chauffeurs' licenses took the weekly examination at city hall this forenoon. The examiner was Mr. Lathrop of the Massachusetts highway commission.

Mrs. D. J. MacDougall and daughter Isabel, of Dover street, and Miss Jennie MacDougall, of 51 Gates street, will spend the remainder of the summer at Jefferson, N. H.

A very enjoyable meeting of Elgin lodge, No. 166, N. E. O. P., was held in Veritas hall last evening. After the regular business was transacted a social hour was enjoyed and refreshments were served.

Miss Alice Flynn of School street is the guest of Gertrude O'Brien at her summer home at Old Orchard, Me. Miss O'Brien is the daughter of D. S. O'Brien, the well known clothing dealer of this city.

Work on widening and straightening Clark road in Tewksbury was begun yesterday. It is the intention of the county engineer, F. H. Kendall, to avoid marring the natural beauty of the road as far as possible.

Mrs. Honore Bourget, formerly of this city and now of Malden, is the guest of her mother, Mrs. Jeremie Choquette of Moody street. Mrs. Bourget has just returned from a pleasant trip to Montreal, Que., where she lived for a number of years.

Rev. D. N. Forget, O. M. I., of Cap de la Madeleine, Que., is the guest of Rev. Leon Lamothe, O. M. I. of Notre Dame de Lourdes church He will leave tonight for Woonsocket, R. I., where he will preach a retreat to the members of St. Anne's sodality of that city.

Mr. C. Field of the U. S. S. Tacoma is spending his furlough with friends in Lowell. He spent the winter in Central America. From Puerto Cortu, Honduras he visited Cuba and then went to Savannah, Ga., and now his ship is in New York navy yard.

Mayor O'Donnell, today, received notice of a regular meeting of the trustees of the Lowell Textile school to be held at the school, Tuesday, July 22, at 2.30 p. m. The financial report of the treasurer for the fiscal year ending July 30, 1913, will come before the meeting and the trustees will pass upon whatever business of a general nature that may be presented.

A farewell party was tendered Mr. John J. Johnson at the home of Miss M. Forde, in Wilder street, Wednesday evening, when a party of his friends presented him a beautiful gold-headed cane, properly inscribed. Though taken by surprise Mr. Johnson responded in his usual happy vein. He will sail for Europe on Saturday and his many friends wish him bon voyage.

Mrs. John Walsh entertained the members of the Ladies' Afternoon Social club at her home, 2605 Middlesex street, Wednesday afternoon. The program consisted of many recitations and musical numbers and a delightful supper followed. The party broke up at late hour and a vote of thanks was extended to the hostess for her kindness.

The "band dance" at the Vesper Country club at Tyng's Island last night was one of the most enjoyable of the summer series of informal evenings this season. The Sixth Regiment band gave a concert on the lawn during dinner and took a position on the piazza to play for the dancing. The entertainment committee of the club, Harry G. Pollard, Perry D. Thompson and William G. Brown, had charge of the event.

The inclement weather this morning did not dampen the spirits of the members of the Graniteville Methodist church who held their annual outing and picnic at Canobie lake today. One large special car left Forge Village shortly before 9 o'clock this morning and journeyed through Lowell to the lake. The group were filled with joy and cheered and sang all along the way, arriving at the lake about 10.30 o'clock. The amusement places and the large pavilion were then occupied by the party and a luncheon was partaken about the noon hour. The trip home will be made early this evening.

John Percival, who for many years was in charge of the fountain in the local store of the Liggett, Hall and Lyon Co., but who a short time ago was given charge of all the fountains in the New England establishments of this concern was in this city last evening, looking the picture of health in spite of the arduous duties and extensive travelling which is necessitated through his new position. Mr. Percival received the appointment as New England supervisor of fountains three months ago from the Liggett Co. A few weeks ago a rumor to the effect that Mr. Percival had left the employ of the Liggett people to accept a position at Hampton beach was circulated and he says that he spent considerable of his time in explaining the falsity of the story.

RUN OVER BY TRAIN

Pittsfield Man Was Instantly Killed

PITTSFIELD, Mass., July 18.—John Cahill, who amassed a fortune in mining in the west, was run over and killed by a westbound express train near the Hinsdale railroad station last night. Mr. Cahill came to this city a year ago. He was 55 years old and unmarried.

JULY CLEARANCE SALE

TRIMMED HATS $1.98, $2.98 and $3.98

300 Trimmed Hats

That must be sold—Best values in the city.

HEAD & SHAW

The Milliners

35 JOHN STREET

PAGE'S NEW RESTAURANT

MERRIMACK SQUARE

The Coolest Place in Town to Dine.

Try our combination lunches and suppers served in main dining room at moderate prices.

Pure Goods

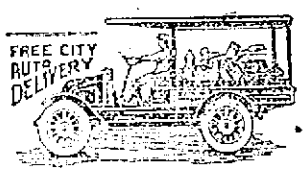

Shop at Coburn's. It's a bright, clean and up-to-the-minute store, and it's a cool store, too, on a warm day.

Take advantage of Coburn's Free City Auto Delivery—No matter how small the order is, it will be delivered to your own door.

Obliging sales clerks serve you.

Don't Forget to Go to Coburn's Saturday Morning for a New Fire Alarm Card.

FREE CITY AUTO DELIVERY

C. B. COBURN CO.

63 MARKET STREET.

Lime Water, ½ pt.	.05
Saleratus, lb.	.05
Beeswax, oz.	.05
Epsom Salts, lb.	.05
Caustic Soda, lb.	.10
White Castile Soap, cake	.10
Petrolatum, lb.	.10
Witch Hazel, pt.	.15
Castor Oil, pt.	.17
Cocoanut Oil, pt.	.20
Cream Tartar, lb.	.35
Bay Rum, pt.	.35
Camphorated Oil, pt.	.40
Imported Olive Oil, pt.	.40

SISTERS REUNITED AFTER 50 YEARS

Mr. and Mrs. Fred Brooks of Dallas, Texas, Visit Mrs. Owen Riley of School Street

Mrs. Owen Riley, of 245 School street, this city, was about the happiest woman on earth a few days ago, when without the least intimation she met one of her sisters, whom she had not seen for fifty years. Needless to say the reunion was a most happy one. The welcomed visitor was Mrs. Fred Brooks, formerly of this city, and now of Dallas, Tex., who, in company with her husband, is touring the New England states, renewing old acquaintances, and also paying a visit to the couple's relatives.

Mr. and Mrs. Brooks arrived in Lowell a few days ago and immediately repaired to the home of the latter's sister, Mrs. Owen Riley in School street. The two sisters at first did not recognize each other, but after exchanging a few words old remembrance returned and a happy reception followed. The couple, after remaining a week in this city, left yesterday for New Bedford, where for another week they will be the guests of a sister of Mr. Brooks They will also make a short stop in Boston and then return to the southern state, where their children and grandchildren are making their homes.

Mr. and Mrs. Brooks are both natives of this city. They were married in Lowell some 52 years ago and two years later they removed to Dallas, Tex. Two years ago the couple celebrated their golden wedding and the event was a most happy one, inasmuch as the celebration was double, for a granddaughter of the aged couple was married on the same day.

While in Lowell Mr. Brooks was a locomotive engineer, working for the old Boston & Lowell railroad. He secured a lucrative position in the south and accepted it. Now he is retired and in order to keep his mind busy, he does a little bookkeeping for his grandson, who conducts a large business in Dallas.

Mr. Brooks is now 71 years of age, while his better half has reached her 68th year. They have one daughter, eight grandchildren and six great grandchildren. Mr. Brooks has a fine memory and recollects many occurrences of fifty years past. When he arrived in Lowell he did not recognize the old Spindle city, the change having been so great in a half century. He was astounded to see so many large and beautiful structures, and also found a great change in the condition of the streets according to what they were fifty years ago.

The old gentleman talked freely on conditions in his days, which by what he was able to learn during his short sojourn in Lowell, were far better than at the present time. The wages were not so high as they now are, but the cost of living was much cheaper and there was not such extravagance in clothes. Mr. Brooks, who is somewhat interested in politics spoke of the old form of government and the present one and to his idea, the latter is by far superior to that of olden days. In his days the civil government was composed of a mayor, eight aldermen and 24 councilmen, four to each ward. As far as he can recollect the municipal board was composed of the following: Benjamin C. Sargent, mayor, with a salary of $1200 per annum; Edward F. Watson, Lorenzo G. Howe, James Watson, William G. Morse, Henry H. Wilder, Abner Frost, Samuel T. Manahan and William S. Gardner, aldermen.

The common council consisted of William F. Salmon, president; Benjamin S. Ireson, John P. Slocum, Enoch Quimby, Amos H. Foster, Henry P. Clough, Alfred S. Saunders, Joseph L. Sargent, George Hobson, Henry P. Perkins, Josiah B. Fielding, H. Hosford, Caleb Crosby, George W. Partridge, Morrill B. Bohonan, George W. Young, Josiah G. Peabody, George F. Morey, Sullivan L. Ward, William H. Lamson, Samuel T. Lancaster, Foster Newell, Charles A. Stott and William Nichols.

The city clerk was John H. McAlvin, who was receiving a compensation of $1000 a year, while the superintendent of streets was Wilder Bennett with a salary of $900. The chief of police, or known at that time as city marshal, was Frederick Lovejoy and his salary was $1200, while the head of the fire department was A. D. Puffer with a compensation of $300.

There were 26 police officers and six supernumeraries.

The postoffice was then situated in Merrimack street near Central street, and the postmaster was Fisher A. Hildreth. Lowell in those days counted nine gramar schools and 51 primary schools, while there were a number of churches, among the lot, however, there were only three Catholic churches, St. Mary's situated in Suffolk street, Rev. James T. McDermott, pastor; St. Patrick's, in Fenwick street, with Rev. Edward O'Connor as pastor, and St. Peter's, with Rev. Peter Crudden, pastor.

The newspapers were very numerous, there being no less than seven sheets being published in Lowell. Mr. Brooks says there were also numerous militia companies which had their headquarters in the present police station in Market street.

The couple are enjoying the best of health and they like the southern climate. They occasionally meet Lowell travelers in their home town and their delight is to talk about the old birthplace for which they say they will always have a warm corner in their hearts.

AFTER OIL AND TOBACCO

McReynolds Considers Further Action

WASHINGTON, July 18.—Atty.-Gen. McReynolds is still considering the dissolutions of the Standard Oil and Tobacco trusts, to determine whether further steps should be taken by the federal government to promote real and free competition, which, it is alleged, does not exist in those industries, despite the decrees of dissolution.

In the tobacco case the attorney general is giving serious thought to the bill introduced by Senator Cummins, directing the department of justice to appeal to the supreme court from the decree of dissolution entered by the circuit court for the southern district of New York, Nov. 16, 1911, and also authorizing independent tobacco manufacturers and others to intervene, to object to the decree.

Intricate questions of law are involved in the Cummins measure. The government, under the present statute, had 60 days in which to appeal to the supreme court from the New York court's decree dissolving the Tobacco Trust, but ex-Atty.-Gen. Wickersham agreed to the decree and did not appeal.

It has been suggested that since the government did not avail itself of the right to appeal within the time limit, the tobacco interests were entitled to regard the decree as a final determination of the issues and the government should not attempt to undo it after the expiration of nearly two years.

The present attorney general regards the decrees as "mere subterfuge."

In the Standard Oil case, the attorney general is continuing his study of the report of Charles B. Morrison and Oliver F. Fagan, government attorneys who investigated whether the dissolution is being violated. A conclusion has not been reached. The oil interests maintain they are complying with the decree.

Atty. Gen. McReynolds' principal complaint against the decrees revolves about the pro rata distribution of stock among the same stockholders who controlled the original combinations. He pointed out today that the supreme court, in the Union Pacific anti-trust case, decided such a distribution was not a real dissolution of a trust under the Sherman law.

NEW FOREMAN

Daniel Provencher Promoted to Head of Stock Fitting Dept. at the Mears, Feely & Adams Shoe Shop

The many friends of Daniel Provencher of 42 Lane street will be pleased to learn he has been promoted to the position of foreman of the stock fitting department of the Mears, Feely & Adams shoe factory in Tanner street.

The young man who is but 22 years of age, has been in the employ of this firm for the past nine months, and during his time has shown so much ability in the pursuance of his duties, that yesterday the management promoted him to the position of head of the department to fill the position made vacant by the resignation of Thomas Donohy. Mr. Provencher will take up his new duties next Monday morning.

TO MEET R.R. MANAGERS

Seth Low Hopes to Reach Agreement

NEW YORK, July 18.—Seth Low, president of the National Civic Federation of Labor, an organization which was instrumental in smoothing the way for arbitration under the Newlands act of the wage dispute between 45 eastern railroads and their trainmen and conductors came forward again today in an endeavor to straighten out the tangle arising from the roads demands that their grievances be arbitrated along with those of the men.

Mr. Low who has sided with the men in their contentions that the roads could not properly inject their troubles into the situation at this stage was to confer this afternoon with the conference committee of railroad managers in the hope that some agreement might be reached.

Messrs. Lee and Garretson made public today the text of a bulletin which is being sent to members of the unions advising them of the status of things. It recites the demands of the railroads for arbitration of certain grievances and continues:

"It is needless to say that no arbitration embodying these propositions will even be considered and if insisted upon by the managements only one result can follow, namely,

"The setting of the hour for retirement from the service.

"Local chairmen will remain out on duty until otherwise instructed by their general chairman or the undersigned and will remain out. Communication with their general chairman by wire or letter will reach them promptly."

The bulletin is now in the mails on its way to the 84,000 members of the organizations.

CONGRESSMEN UNDER SEA

Members of House Committee Go on an Hour's Submarine Trip at Newport, R. I.

NEWPORT, R. I., July 18.—Members of the committee on naval affairs of the house of representatives went down in three submarines yesterday. After wandering under the surface of the bay for an hour they returned to the Wyoming, where they were the guests of Rear Admiral Chas. J. Badger.

Later in the morning the committee went to the Naval War college, and at noon the members were guests at luncheon of Capt. William L. Rodgers, president of the college.

Rear Admiral Caperton met the party at the college and some time was spent at the naval training station. In the afternoon the visiting congressmen, with some naval officers, were taken on a long automobile ride about Newport and the vicinity as guests of the city. On the drive a stop was made at the summer home of Mr. and Mrs. Arthur Curtiss James at Beacon Hill.

Every Man

Who has to earn his Dollars by the Sweat of his Brow should take advantage of this Great Sale of Men's High Grade Suits that are worth $15, $18, $20 and $25, at

$10.00

There are Suits in this sale that are just right for all around wear—good 365 days in the year—Blue Serges, dark staple worsteds—Cassimeres and Cheviots—All sizes from 32 to 52 including longs, stouts and long stouts.

MERRIMACK CLOTHING CO.

ACROSS FROM CITY HALL

THE GILBRIDE CO.

THE

Twenty-Five Cent Sale

The Twenty-Five Cent Sale is still creating unbounded enthusiasm by its sterling offerings each day—yes, making July one of our busiest months. On each floor in every department we offer you remarkable values in new seasonable goods for 25c.

THE

Mid-Summer Mark Down Sale

Is now on in our Ready-to-wear Department.

It's a great clearance before stock-taking.

The newest Summer Garments for Women and Misses are now reduced in price.

Here you will find real bargains:

New Sport Coats in blue, green, cerise and white. Reg. price $19.50 and $22.50. Reduced to $15.00

Black and White Check Coats. Regular price $15.00 and $10.98. Reduced to $10.00 and $5.98

All of our Dresses that sold from $7.98 to $10.98. Reduced to $5.00

Wash Skirts. Sold for $2.98. Reduced to $1.98

Wash Skirts. Sold for $1.50. Reduced to 75c

JULY MARK-DOWN SALE

MILLINERY

One week of great millinery values—commencing Saturday—far greater than ordinarily offered at this particular period in the summer season. Prices have been sacrificed to such an extent as to create speedy reduction of stock.

Upon studying local offerings our Sacrifice Sale will prove the strongest millinery sale effected this season.

Come rain or shine—plenty of bargains—quick service.

$2.98, $3.98, $4.98 Trimmed Hats $1.00

A number of our best $2.98, $3.98, $4.98 Trimmed Hats, selected from our stock (regardless of real worth). Novelty feather trimmed hats, flower trimmed hats, in fact a general assortment of becoming styles. Marked down to $1.00

A Small Lot of Trimmed Hats $2.00 $1, $2 and $3

UNTRIMMED SHAPES 25c

A limited assortment of fine hemp and chip shapes, large, medium, and smaller styles. Not a poor shape in the lot. Good assortment of colors. Marked down to 25c

69c CHILDREN'S HATS
Dainty shapes of Jap. straw in navy and cardinal. Becoming styles. Marked down to 10c

25c "WATERPROOF" MALINE
Guaranteed "Waterproof" maline, fine quality mesh. All colors. Marked down to, yard 17c

50c TO 75c FANCY FEATHERS
50 dozen fine imported fancy feathers, number of styles, all colors. Marked down to 9c

25c, 50c, 75c FLOWERS
Assorted flowers, large and small, imported and domestic. Large color assortment. Marked down to 9c

$1.50 OSTRICH BANDS
Full length ostrich bands in black and colors. Fine male stock. Marked down to 75c

$5.98 IMPORTED HEMP SHAPES
A small lot of imported hemp shapes in black only. Exclusive styles. Beautiful finish. Marked down to $1.49

$3.00 FRENCH PLUMES
Black male plumes with broad heads—hard, lustrous, wide, thick fibres. Guaranteed. Marked down to $1.98

See Other Millinery Mark-Downs.

THE GILBRIDE COMPANY